

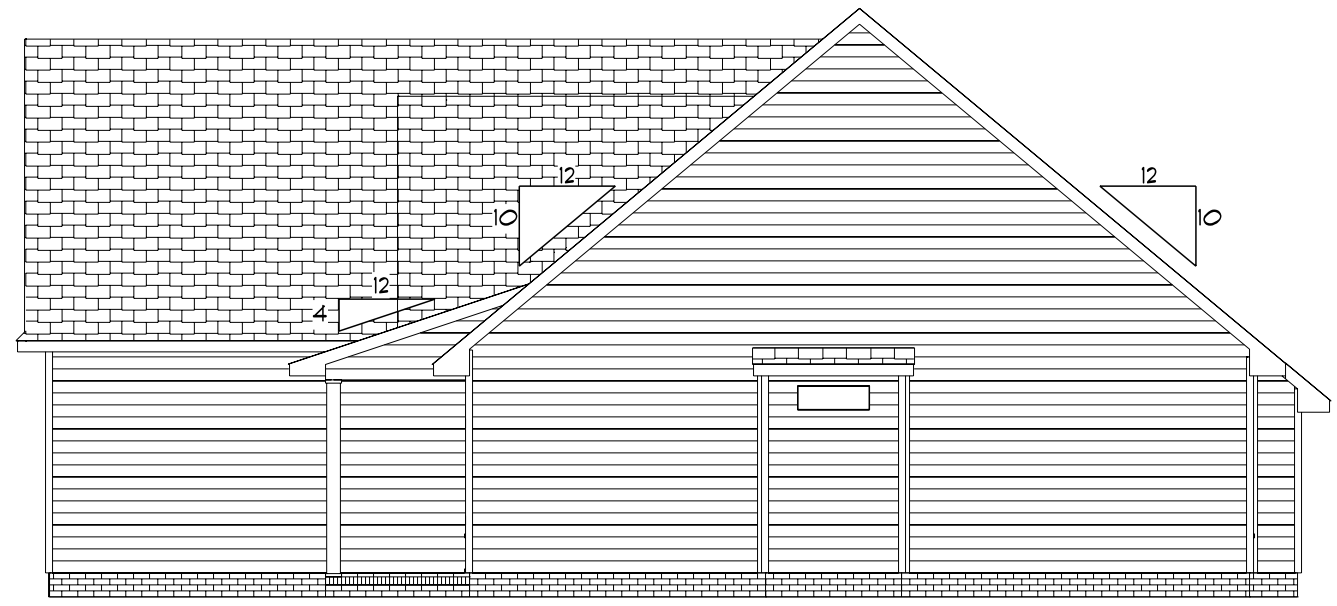

**Front Elevation**  
Scale: 1/4" = 1'0"



**Rear Elevation**  
Scale: 1/8" = 1'0"



**Right Elevation**  
Scale: 1/8" = 1'0"

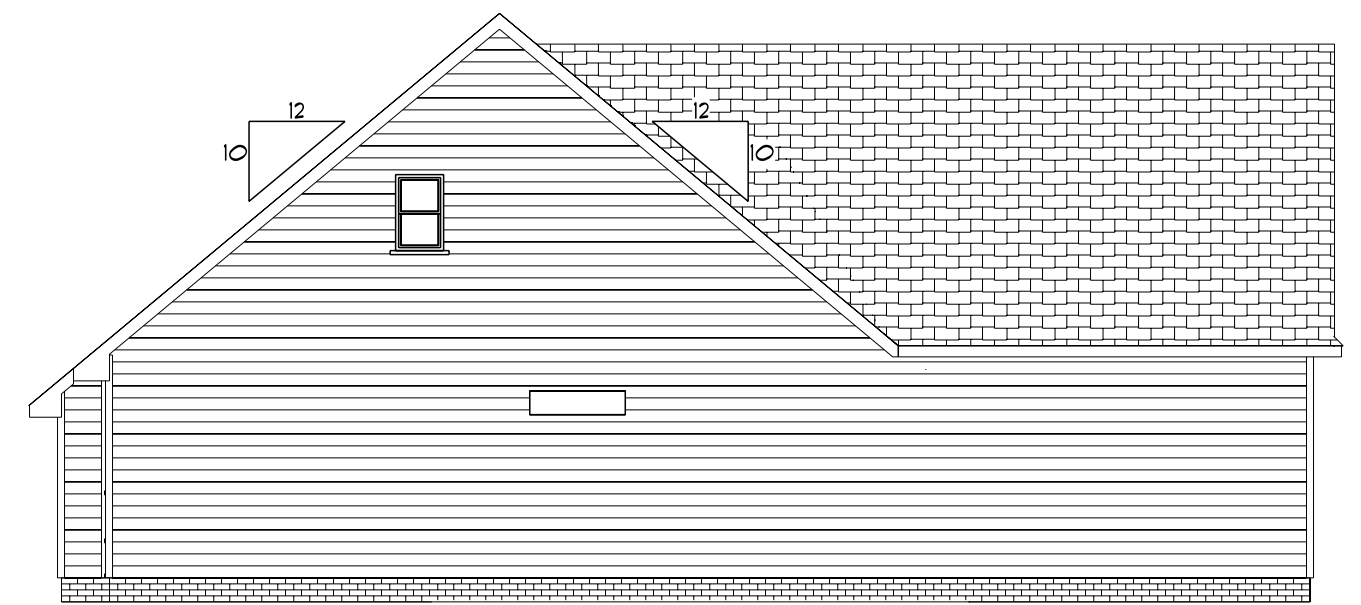

**Left Elevation**  
Scale: 1/8" = 1'0"

DATE: 11/28/2022

REVISED

DRAWING#

SCALE: 1/4"

DRAWN BY

APPROVED

**Plan #1**

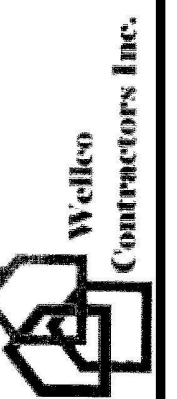

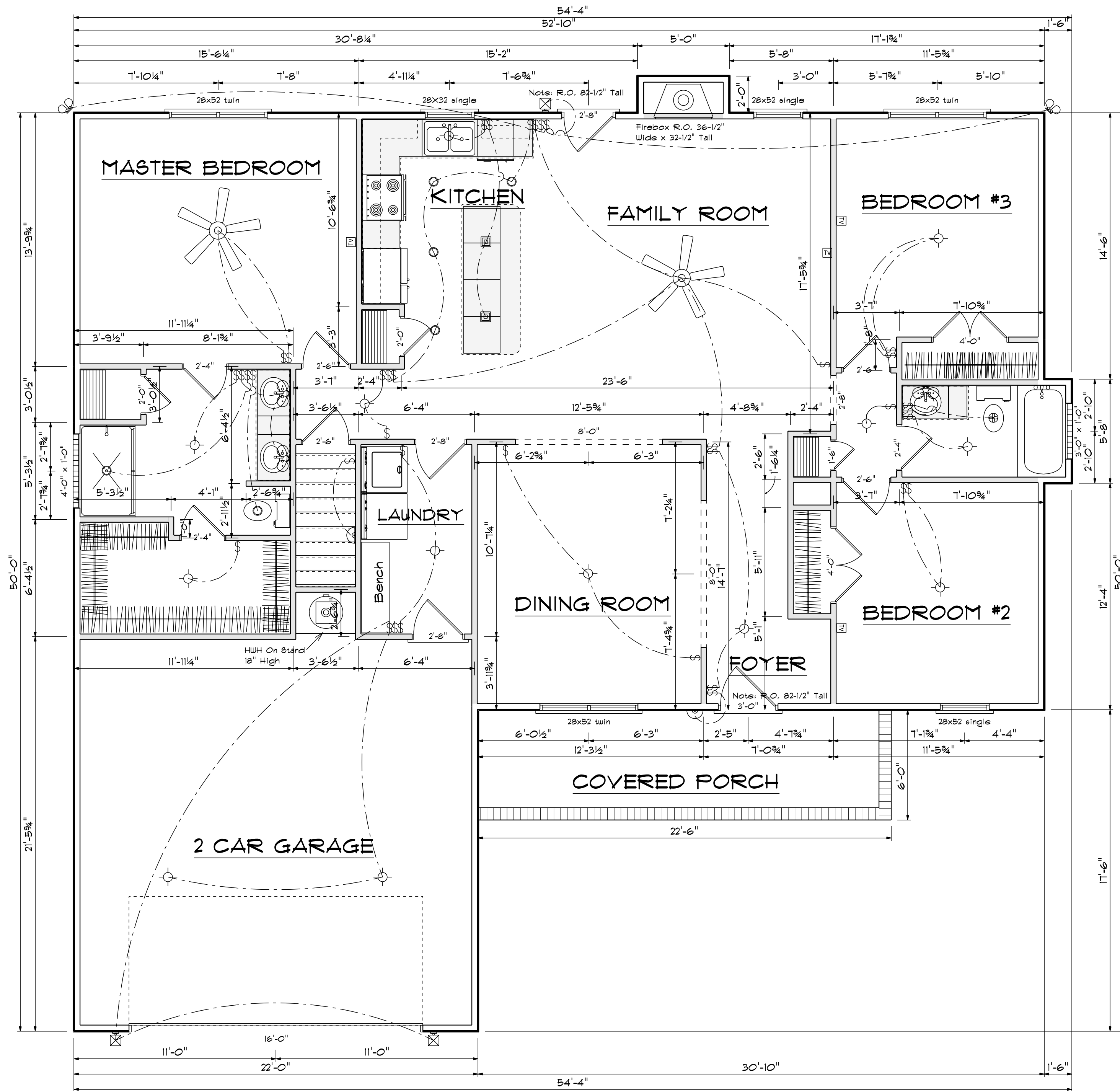

First Floor Plan

Scale: 1/4" = 1'-0"

Areas

|              |      |
|--------------|------|
| Main Floor   | 1650 |
| Bonus Room   | 445  |
| <hr/>        |      |
| Total Heated | 2095 |
| Garage       | 479  |
| Front Porch  | 146  |

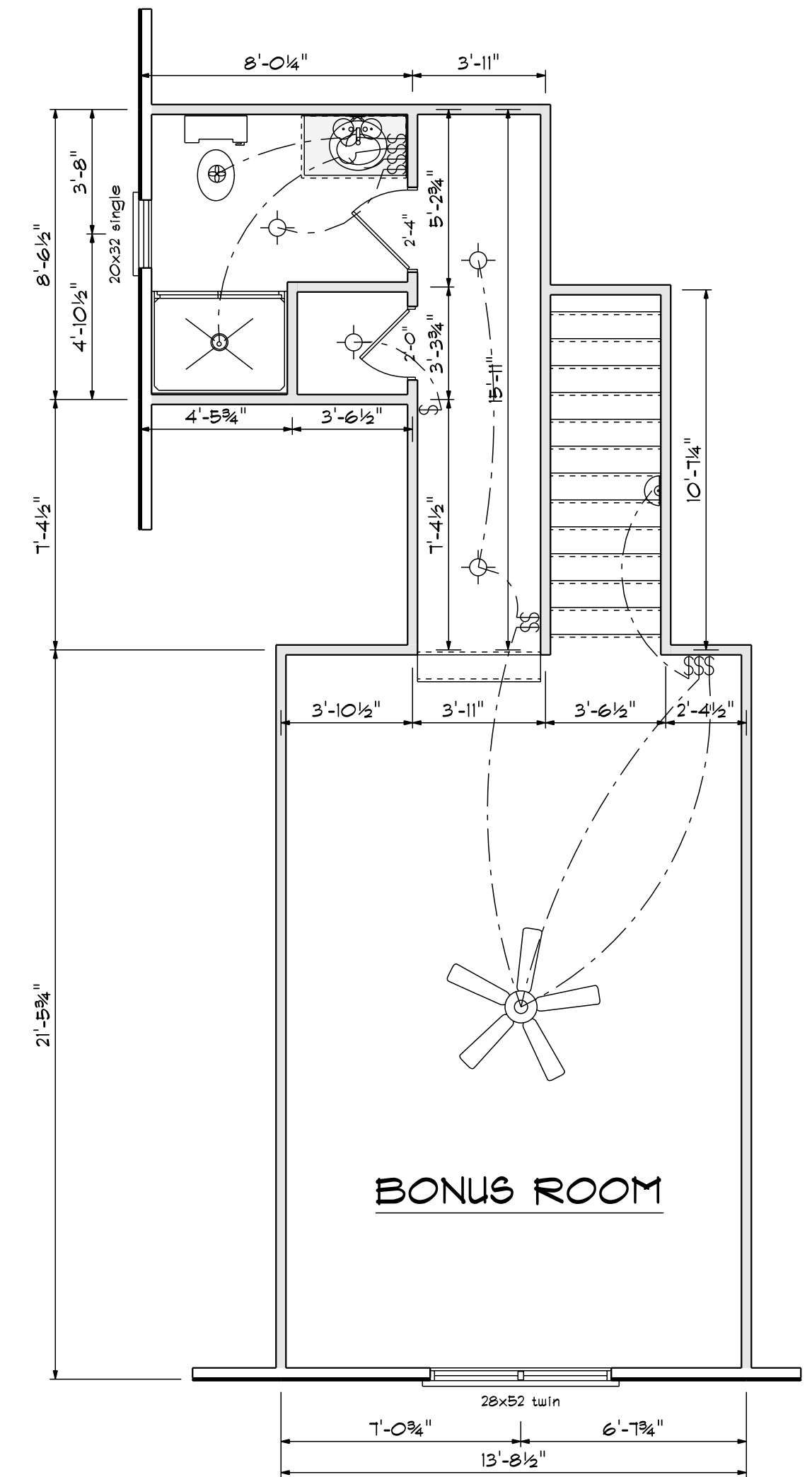

Bonus Room Plan

Scale: 1/4" = 1'-0"

DATE: 11/28/2022  
REVISED  
DRAWING#

SCALE: 1/4"  
DRAWN BY  
APPROVED

Plan #1

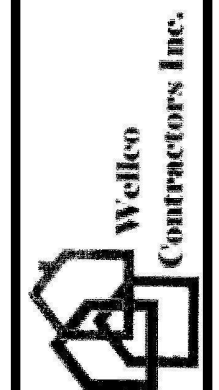

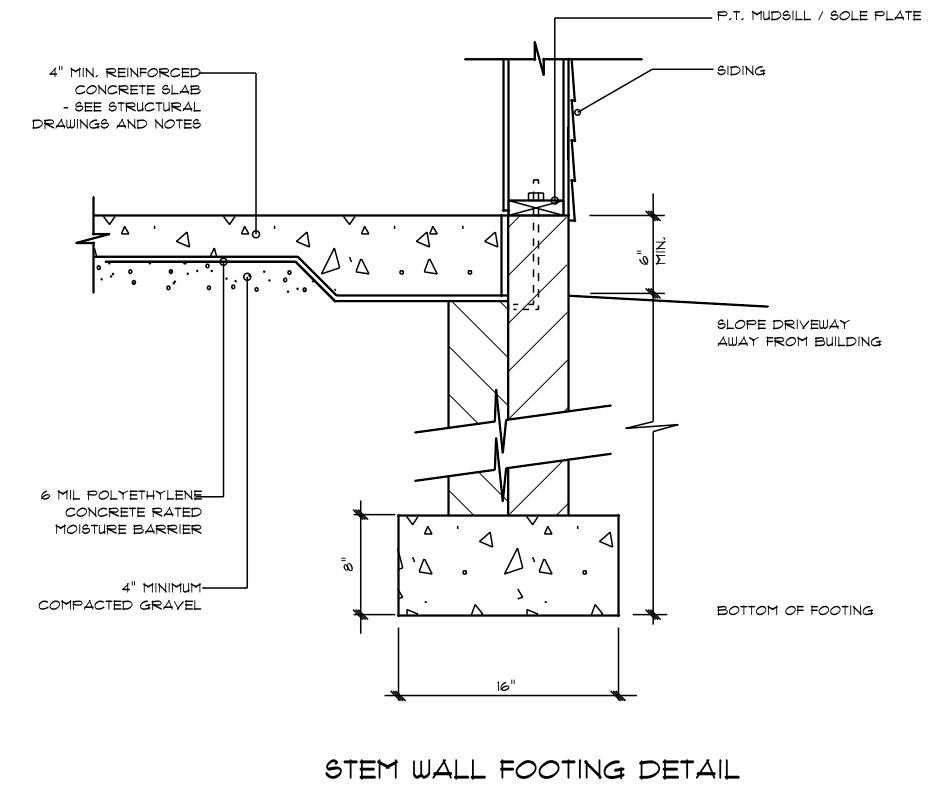
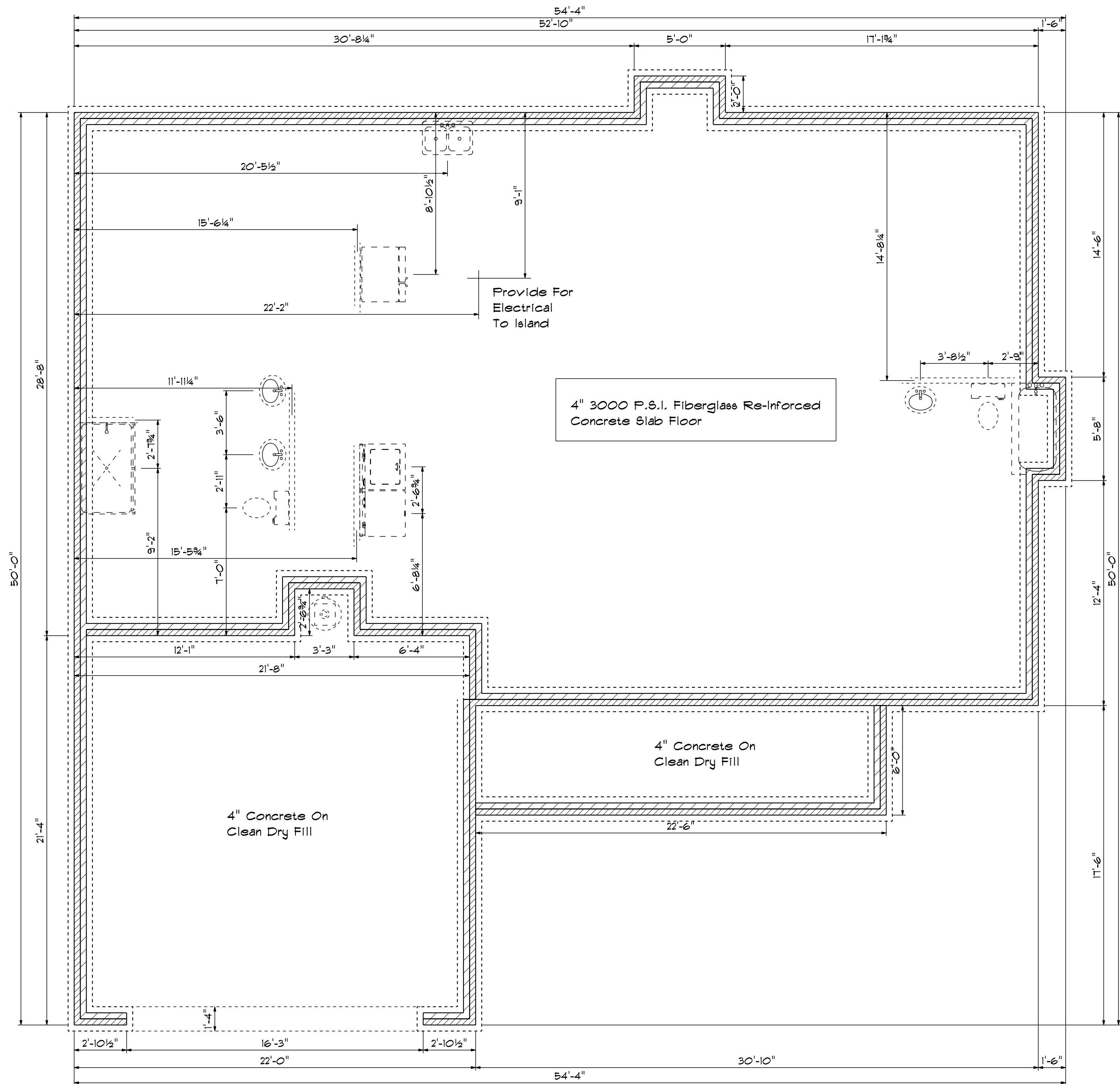

| OPENING SCHEDULE             |               |       |          |       |
|------------------------------|---------------|-------|----------|-------|
| PRODUCT CODE                 | SIZE          | HINGE | REVERSED | COUNT |
| 36X80 COLONIAL A 1           | 3'-0"         | R     | NO       | 1     |
| 32X80 FRENCH A 1             | 2'-8"         | L     | NO       | 1     |
| 192X84 - 1 PANEL GARAGE DOOR | 16'-0"        | U     | NO       | 1     |
| 1-6 Door Unit                | 1'-6"         | R     | NO       | 1     |
| 2-0 Door Unit                | 2'-0"         | L     | NO       | 1     |
| 2-0 Door Unit                | 2'-0"         | R     | NO       | 1     |
| 2-4 Door Unit                | 2'-4"         | R     | NO       | 3     |
| 2-6 Door Unit                | 2'-6"         | L     | NO       | 2     |
| 2-6 Door Unit                | 2'-6"         | R     | NO       | 2     |
| 2-8 Door Unit                | 2'-8"         | R     | NO       | 1     |
| 2-8 Door Unit                | 2'-8"         | L     | NO       | 1     |
| 4-0 Doublehung Door Unit     | 4'-0"         | LR    | NO       | 2     |
| 28X32 single                 | 2'-8" x 3'-2" | N     | NA       | 1     |
| 28x52 single                 | 2'-8" x 5'-2" | N     | NA       | 2     |
| 28x52 twin                   | 5'-4" x 5'-2" | NN    | NA       | 3     |
| 4X8 GLASS BLOCK              | 3'-0" x 1'-0" | N     | NA       | 1     |
| 4X8 GLASS BLOCK              | 4'-0" x 1'-0" | N     | NA       | 1     |

# Foundation Plan

Scale: 1/4" = 1'-0"

DATE: 11/28/2022

REVISED

DRAWING#

SCALE: 1/4"

DRAWN BY

APPROVED

Plan #1



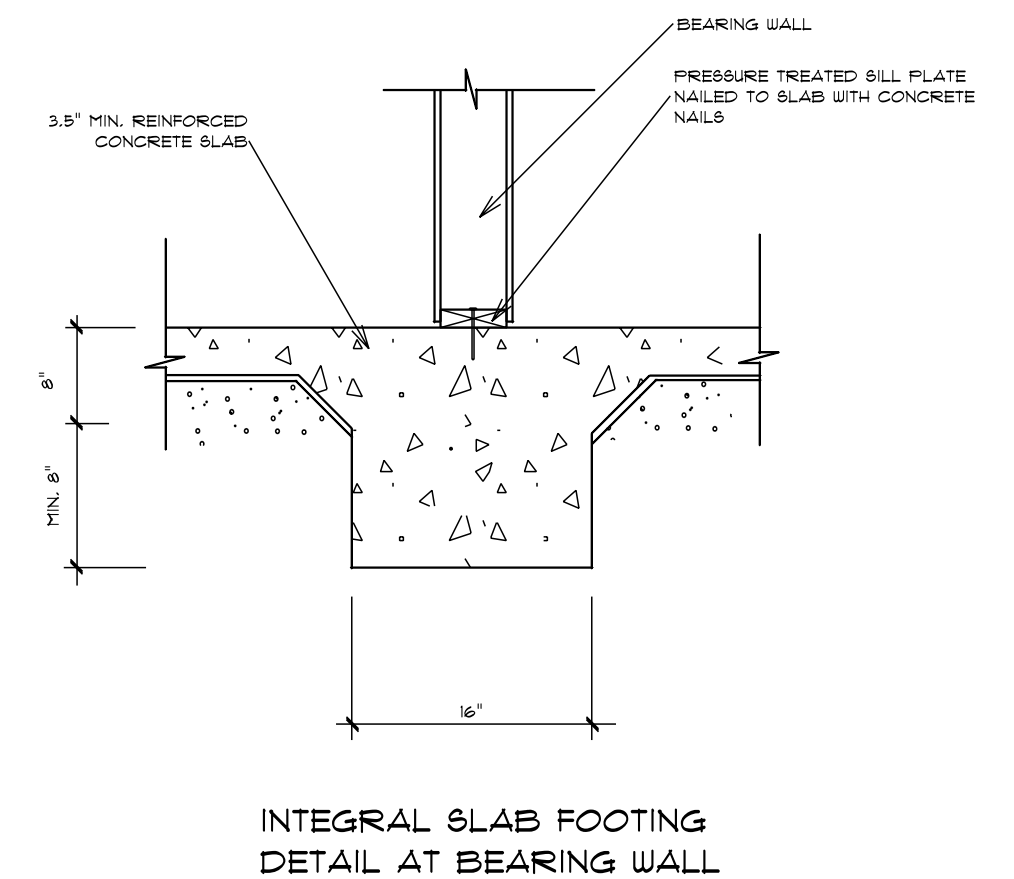
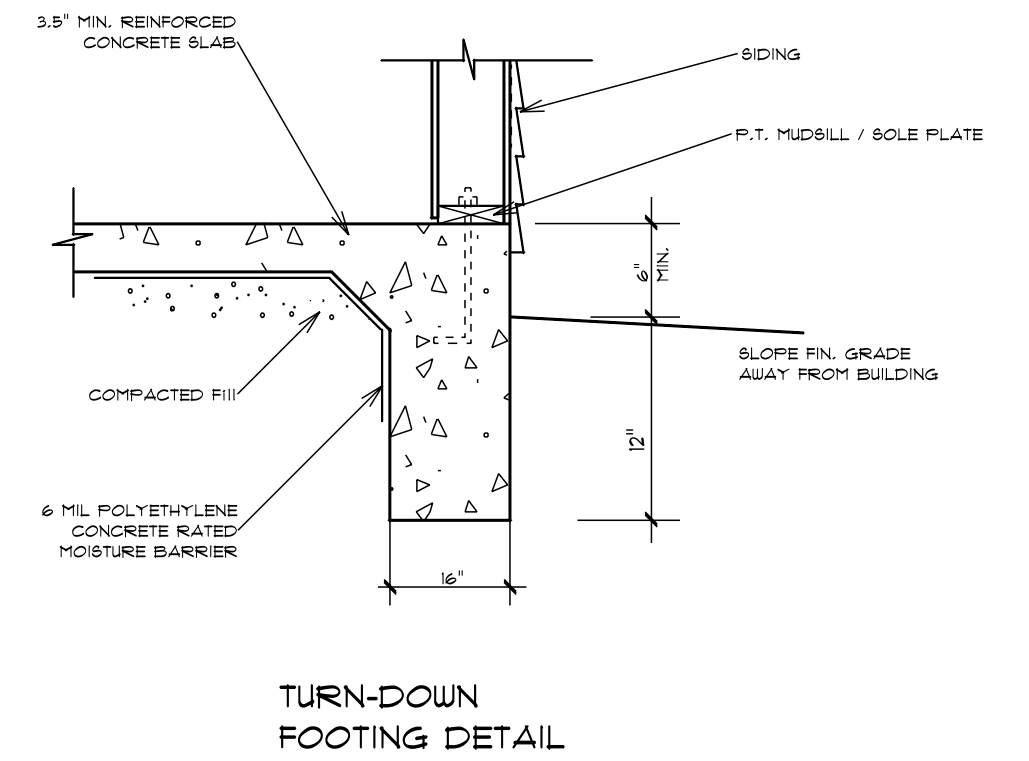
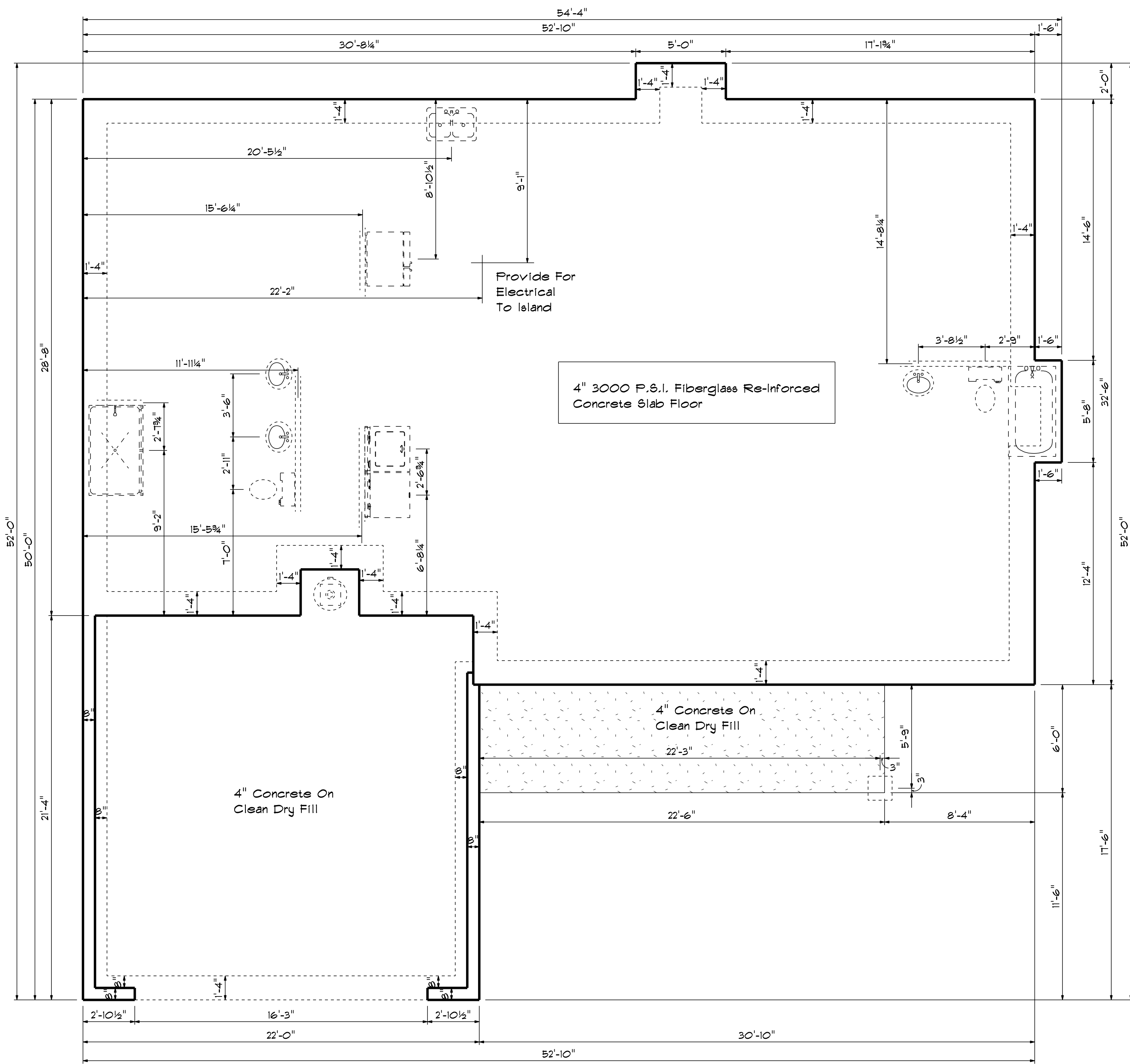

| OPENING SCHEDULE             |               |       |          |       |
|------------------------------|---------------|-------|----------|-------|
| PRODUCT CODE                 | SIZE          | HINGE | REVERSED | COUNT |
| 36X80 COLONIAL A 1           | 3'-0"         | R     | NO       | 1     |
| 32X80 FRENCH A 1             | 2'-8"         | L     | NO       | 1     |
| 192X84 - 1 PANEL GARAGE DOOR | 16'-0"        | U     | NO       | 1     |
| 1-6 Door Unit                | 1'-6"         | R     | NO       | 1     |
| 2-0 Door Unit                | 2'-0"         | L     | NO       | 1     |
| 2-0 Door Unit                | 2'-0"         | R     | NO       | 1     |
| 2-4 Door Unit                | 2'-4"         | R     | NO       | 3     |
| 2-6 Door Unit                | 2'-6"         | L     | NO       | 2     |
| 2-6 Door Unit                | 2'-6"         | R     | NO       | 2     |
| 2-8 Door Unit                | 2'-8"         | R     | NO       | 1     |
| 2-8 Door Unit                | 2'-8"         | L     | NO       | 1     |
| 4-0 Doublehung Door Unit     | 4'-0"         | LR    | NO       | 2     |
| 28X32 single                 | 2'-8" x 3'-2" | N     | NA       | 1     |
| 28X52 single                 | 2'-8" x 5'-2" | N     | NA       | 2     |
| 28X52 twin                   | 5'-4" x 5'-2" | NN    | NA       | 3     |
| 4X8 GLASS BLOCK              | 3'-0" x 1'-0" | N     | NA       | 1     |
| 4X8 GLASS BLOCK              | 4'-0" x 1'-0" | N     | NA       | 1     |

DATE: 11/28/2022  
REVISED  
DRAWING#

SCALE: 1/4"  
DRAWN BY  
APPROVED

**Plan #1**

