

SOUTHEASTERN SOIL & ENVIRONMENTAL ASSOC., INC.
 PROPOSED SUBSURFACE WASTE DISPOSAL SYSTEM DETAIL SHEET

SUBDIVISION: ROCKING SPRINGS

LOT 135

INITIAL SYSTEM: APPROVED 25% REDUCTION

REPAIR APPROVED 25% REDUCTION

DISTRIBUTION: D-BOX

DISTRIBUTION D-BOX

BENCHMARK: 100.0

LOCATION FC 134/135

NO. BEDROOMS: 4

LTAR 0.5 GPD/FT²

SEPTIC TANK SIZE 1000

PUMP TANK SIZE

LINE	FLAG COLOR	ELEVATION	LENGTH
1	P	99.42	80'
2	B	99.00	80'
3	P	98.50	80'
			<u>240'</u>
4	B	98.00	80'
5	P	97.08	80'
6	B	96.72	80'
			<u>240'</u>

Infil system

BY M EAKER

DATE 11/2022

TYPICAL PROFILE

0-20 W
20-36 vt sec/sec
cr 2 > 36"

**THERE SHALL BE NO GRADING,
 CUTTING, LOGGING OR OTHER SOIL
 DISTURBANCE IN SEPTIC AREA**

HEALTH DEPARTMENT USE ONLY.
 DESIGNS DO NOT GURANTEE FUNCTIONALITY

Southeastern Soil & Environmental Associates, Inc.

P.O. Box 9321

Phone/Fax (910) 822-4540
Email mike@southeasternsoil.com

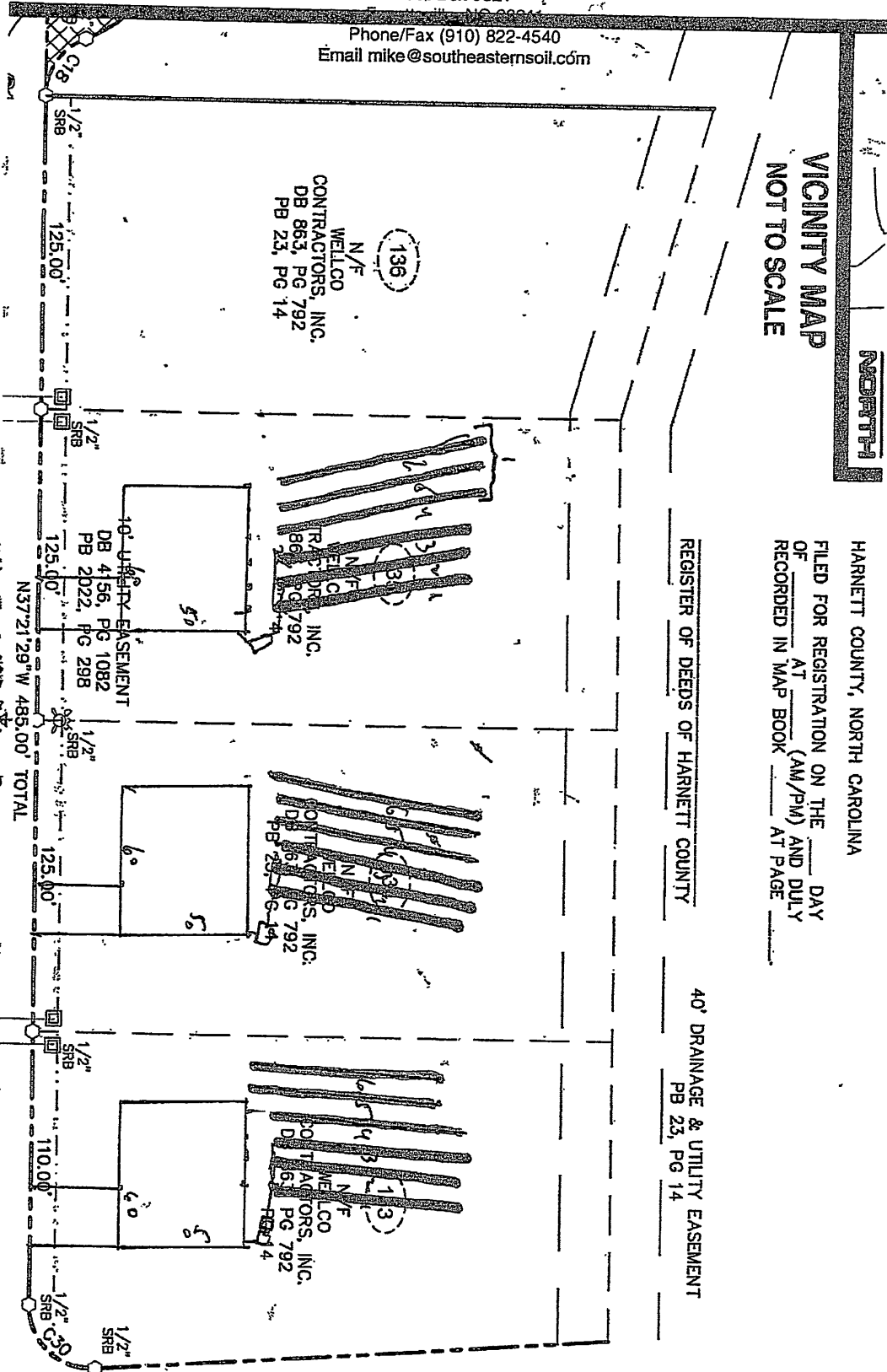

SOIL/SITE EVALUATION • SOIL PHYSICAL ANALYSIS • LAND USE/SUBDIVISION PLANNING • WETLANDS
GROUNDWATER DRAINAGE/MOUNDING • SURFACE/SUBSURFACE WASTE TREATMENT SYSTEMS, EVALUATION & DESIGN