

SOUTHEASTERN SOIL & ENVIRONMENTAL ASSOC., INC.
 PROPOSED SUBSURFACE WASTE DISPOSAL SYSTEM DETAIL SHEET

SUBDIVISION: ROLLING SPRINGS

LOT 134

INITIAL SYSTEM: APPROVED 25% REDUCTION

REPAIR APPROVED 25% REDUCTION

DISTRIBUTION: D-Box

DISTRIBUTION D-Box

BENCHMARK: 100.0

LOCATION FC 134/135

NO. BEDROOMS: 4

LTAR 0.5 GPD/FT²

SEPTIC TANK SIZE 1000

PUMP TANK SIZE

LINE	FLAG COLOR	ELEVATION	LENGTH
1	P	102.84	80'
2	W	102.42	80'
3	P	101.75	80'
			<u>240'</u>
4	W	101.25	80'
5	P	100.42	80'
6	W	99.75	80'
			<u>240'</u>

In. ful system

BY M EAKER

DATE 11/2022

TYPICAL PROFILE

0-20 W
20-36 vt sec/sec
cc 2 > 36"
INSTALL AT 10'cc

**THERE SHALL BE NO GRADING,
 CUTTING, LOGGING OR OTHER SOIL
 DISTURBANCE IN SEPTIC AREA**

HEALTH DEPARTMENT USE ONLY.
 DESIGNS DO NOT GURANTEE FUNCTIONALITY

Southeastern Soil & Environmental Associates, Inc.

P.O. Box 9321

Phone/Fax (910) 822-4540
Email mike@southeasternsoil.com

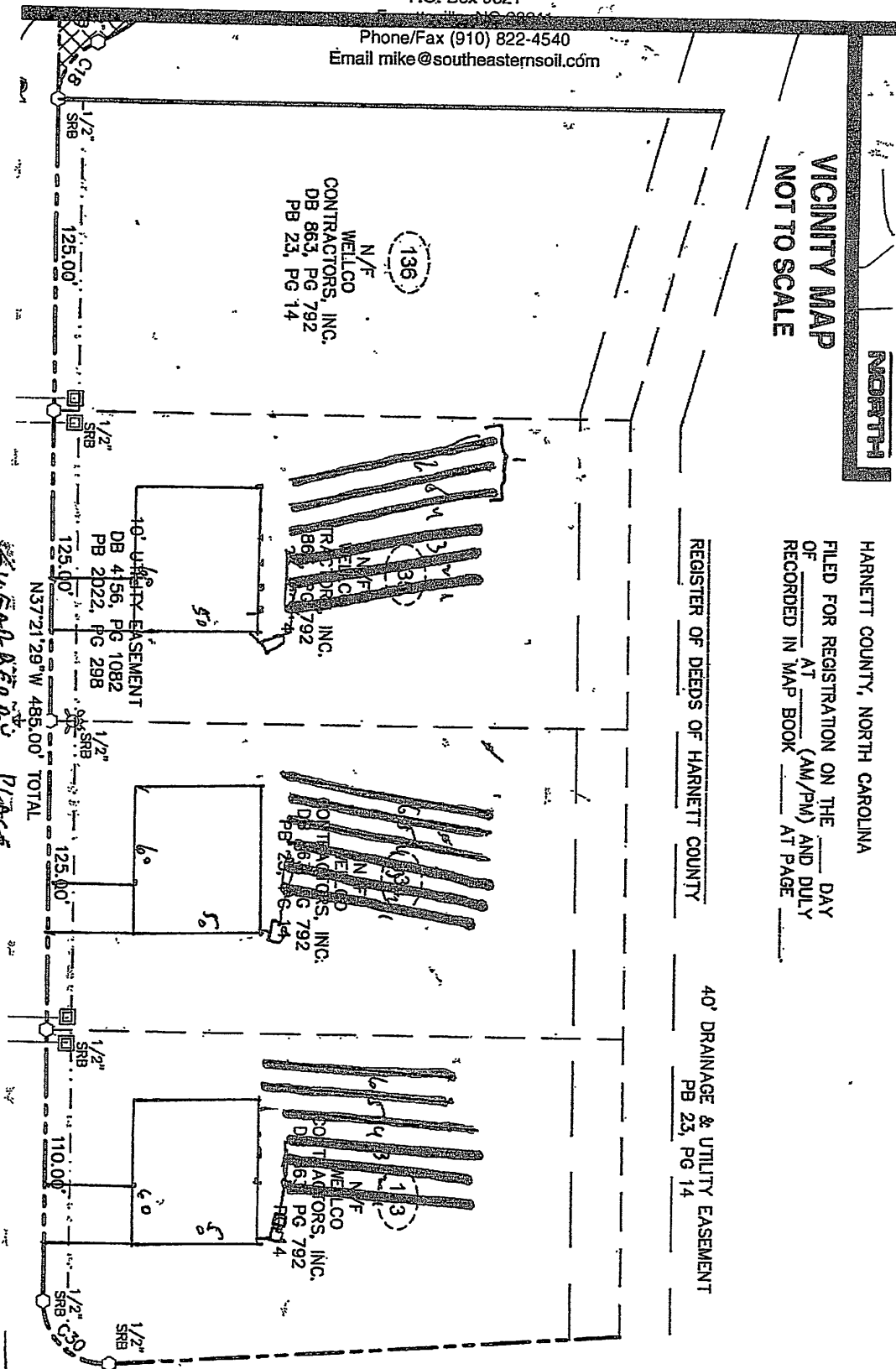

SOIL/SITE EVALUATION • SOIL PHYSICAL ANALYSIS • LAND USE/SUBDIVISION PLANNING • WETLANDS
GROUNDWATER DRAINAGE/MOUNDING • SURFACE/SUBSURFACE WASTE TREATMENT SYSTEMS, EVALUATION & DESIGN