

Floor, Ceiling, & Roof To Be Ladder Framed By Builder

Bonus Room
40 lbs. Live Load

All Truss Reactions are Less than 3,000 lbs. Unless Noted Otherwise.

-- Denotes Reaction Greater than 3,000 lbs.

▲ = Denotes Left End of Truss (Reference Engineered Truss Drawing)
Do Not Erect Trusses Backwards

Truss Placement Plan
SCALE: 1/4" = 1'

HANGER LEGEND	
●	= USP HUS26 / Single 2x Hanger

Beam Legend					
PlotID	Length	Product	Plies	Net Qty	Fab Type
BM1	7' 0"	1-3/4"x 9-1/4" LVL Kerto-S	2	2	FF
GDH	22' 0"	1-3/4"x 11-7/8" LVL Kerto-S	2	2	FF

LOAD CHART FOR JACK STUDS

MEMBER ID	SPACING	REACT	MEMBER ID	SPACING	REACT
1700	1	2550	1700	1	3400
3400	2	5100	3400	2	6800
5100	3	7650	5100	3	10200
6800	4	10200	6800	4	13600
8500	5	12750	8500	5	17000
10200	6	15300	10200	6	
11900	7		11900	7	
13600	8		13600	8	
15300	9		15300	9	

BUILDER	Wellco Contractors	CITY / CO.	Spring Lake / Harnett
JOB NAME	Lot 133 Hidden Lakes	ADDRESS	Lot 133 Hidden Lakes
PLAN	Plan 9	MODEL	Roof
SEAL DATE	Seal Date	DATE REV.	11/09/22
QUOTE #	Quote #	DRAWN BY	Curtis Quick
JOB #	J1122-5624	SALES REP.	Lenny Norris

THIS IS A TRUSS PLACEMENT DIAGRAM ONLY. These trusses are designed as individual building components to be incorporated into the building design at the specification of the building designer. See individual design sheets for each truss design identified on the placement drawing. The building designer is responsible for temporary and permanent bracing of the roof and floor system and for the overall structure. The design of the truss support structure including headers, beams, walls, and columns is the responsibility of the building designer. For general guidance regarding bracing, consult BCSH-B1 and BCSH-B3 provided with the truss delivery package or online @ sbcindustry.com	
Bearing reactions less than or equal to 3000# are deemed to comply with the prescriptive Code requirements. The contractor shall refer to the attached Tables (derived from the prescriptive Code requirements) to determine the minimum foundation size and number of wood studs required to support reactions greater than 3000# but not greater than 15000#. A registered design professional shall be retained to design the support system for any reaction that exceeds those specified in the attached Tables. A registered design professional shall be retained to design the support system for all reactions that exceed 15000#.	
Signature _____ Curtis Quick Curtis Quick	

ROOF & FLOOR TRUSSES & BEAMS
Reilly Road Industrial Park
Fayetteville, N.C. 28309
Phone: (910) 864-8787
Fax: (910) 864-4444

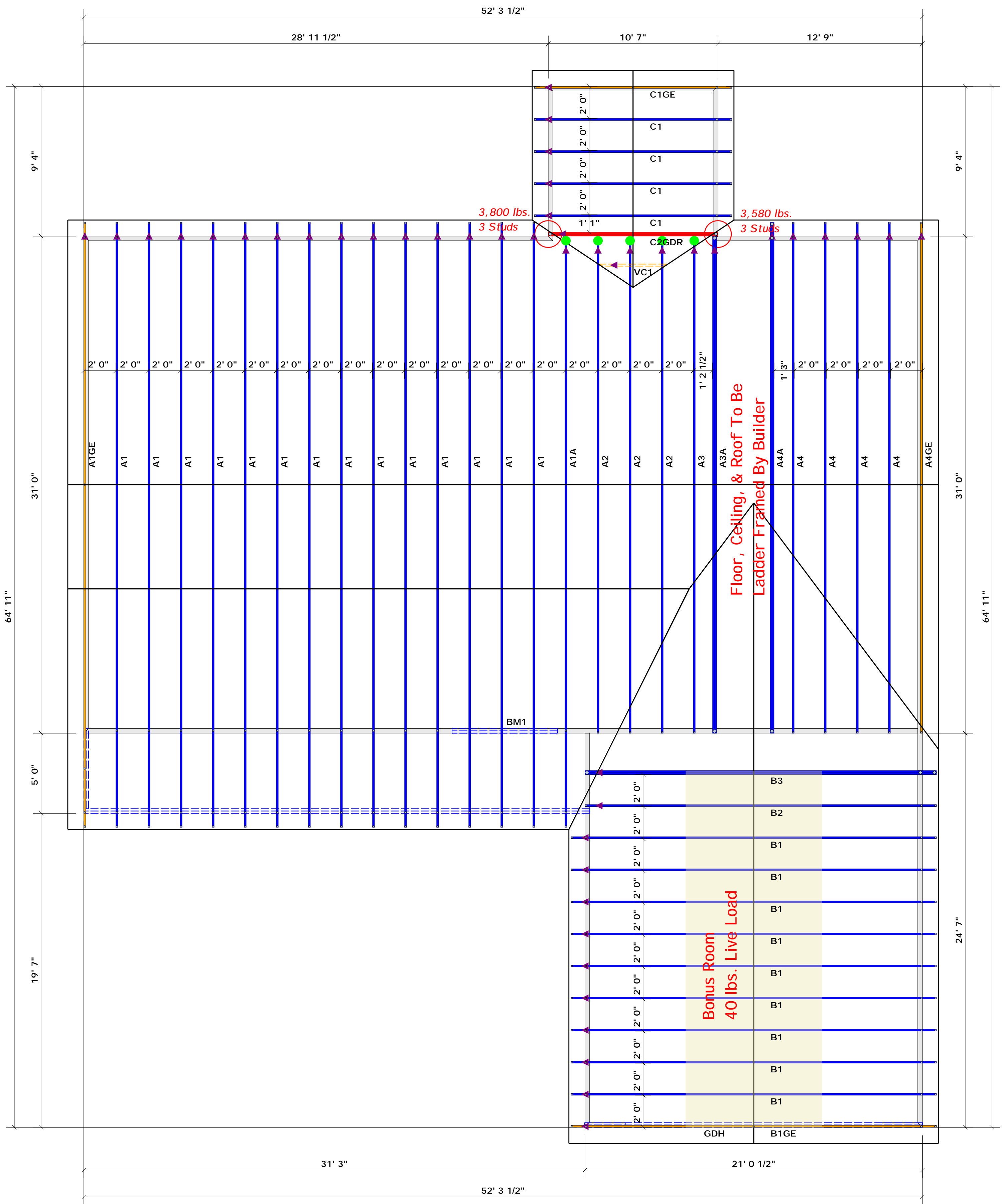

Floor, Ceiling, & Roof To Be Ladder Framed By Builder

Bonus Room
40 lbs. Live Load

All Truss Reactions are Less than 3,000 lbs. Unless Noted Otherwise.

-- Denotes Reaction Greater than 3,000 lbs.

▲ = Denotes Left End of Truss (Reference Engineered Truss Drawing)
Do Not Erect Trusses Backwards

Truss Placement Plan
SCALE: 1/4" = 1'

HANGER LEGEND	
●	= USP HUS26 / Single 2x Hanger

Beam Legend					
PlotID	Length	Product	Plies	Net Qty	Fab Type
BM1	7' 0"	1-3/4"x 9-1/4" LVL Kerto-S	2	2	FF
GDH	22' 0"	1-3/4"x 11-7/8" LVL Kerto-S	2	2	FF

LOAD CHART FOR JACK STUDS		
MEMBER	SPACING	LOAD
1700	1	2550
3400	2	5100
5100	3	7650
6800	4	10200
8500	5	12750
10200	6	15300
11900	7	
13600	8	
15300	9	

BUILDER	Wellco Contractors	CITY / CO.	Spring Lake / Harnett
JOB NAME	Lot 133 Hidden Lakes	ADDRESS	Lot 133 Hidden Lakes
PLAN	Plan 9	MODEL	Roof
SEAL DATE	Seal Date	DATE REV.	11/09/22
QUOTE #	Quote #	DRAWN BY	Curtis Quick
JOB #	J1122-5624	SALES REP.	Lenny Norris

THIS IS A TRUSS PLACEMENT DIAGRAM ONLY. These trusses are designed as individual building components to be incorporated into the building design at the specification of the building designer. See individual design sheets for each truss design identified on the placement drawing. The building designer is responsible for temporary and permanent bracing of the roof and floor system and for the overall structure. The design of the truss support structure including headers, beams, walls, and columns is the responsibility of the building designer. For general guidance regarding bracing, consult BCSH-B1 and BCSH-B3 provided with the truss delivery package or online @ sbcindustry.com

Bearing reactions less than or equal to 3000# are deemed to comply with the prescriptive Code requirements. The contractor shall refer to the attached Tables (derived from the prescriptive Code requirements) to determine the minimum foundation size and number of wood studs required to support reactions greater than 3000# but not greater than 15000#. A registered design professional shall be retained to design the support system for any reaction that exceeds those specified in the attached Tables. A registered design professional shall be retained to design the support system for all reactions that exceed 15000#.

Signature: Curtis Quick
Curtis Quick

ROOF & FLOOR TRUSSES & BEAMS

Reilly Road Industrial Park
Fayetteville, N.C. 28309
Phone: (910) 864-8787
Fax: (910) 864-4444