

VICINITY MAP  
(NO SCALE)

CURVE TABLE				
CURVE	LENGTH	RADIUS	BEARING	CHORD
C1	41.08'	25.00'	S81°05'27"W	36.61'

NOTE : CONTRACTOR TO VERIFY ALL BUILDING SETBACKS PRIOR TO CONSTRUCTION.

N/F  
WELCO CONTRACTORS, INC  
DB 863, PG 792

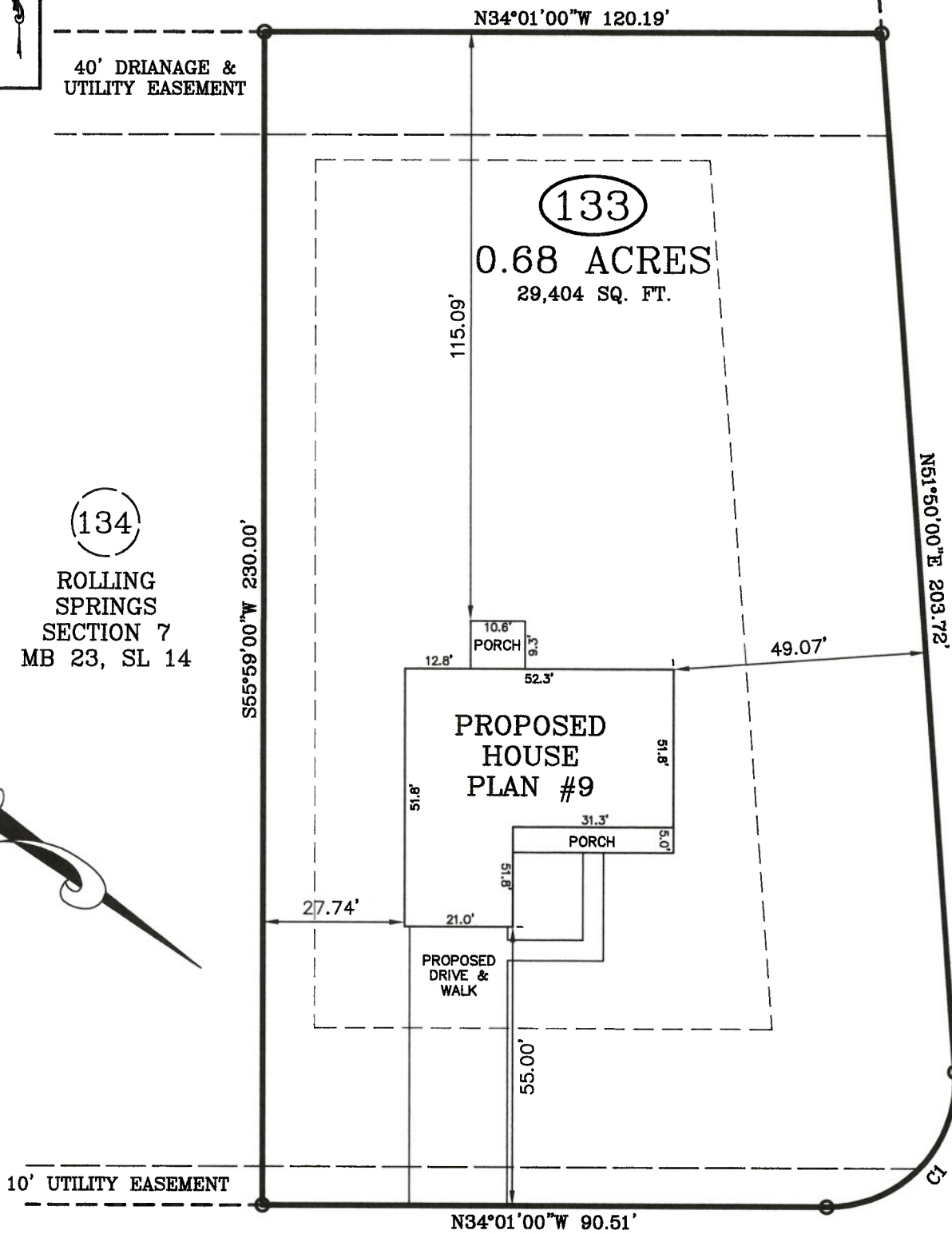

POPLAR DRIVE  
60 FT. PUBLIC R/W

134  
ROLLING SPRINGS  
SECTION 7  
MB 23, SL 14

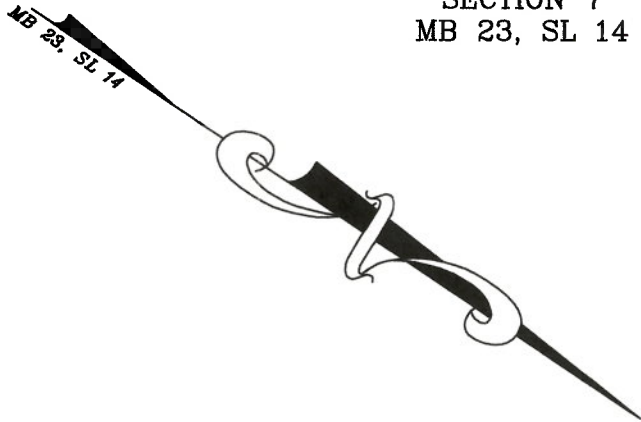

**SUGARBERRY PLACE**

60 FT. PUBLIC R/W

ZONING: RA-20R  
SETBACKS  
FRONT - 35'  
REAR - 25'  
SIDE - 10'

IMPERVIOUS AREA:  
HOUSE, PORCHES 2,288 SQ. FT.  
DRIVEWAY, SIDEWALK 1,190 SQ. FT.  
TOTAL 3,478 SQ. FT.

**PLOT PLAN**

PLOT PLAN FOR: WELONS REALTY  
ADDRESS: SUGARBERRY PLACE  
CITY OF: SPRING LAKE, NC  
COUNTY OF: HARNETT

TOWNSHIP OF: ANDERSON CREEK  
DATE: NOVEMBER 2ND, 2022  
SCALE: 1" = 30'  
REFERENCE: LOT 133  
ROLLING SPRINGS  
SECTION 7  
MB 23, SL 14



*W. Larry King*  
W. LARRY KING, PLS - L-1339

**Larry King & Associates, R.L.S., P.A.**

P.O. Box 53787  
1333 Morganton Road, Suite 201  
Fayetteville, NC 28305  
Phone: (910)483-4300  
Fax: (910)483-4052  
www.LKandA.com  
NC Firm License C-0887

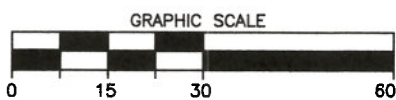

I, W. LARRY KING, CERTIFY THAT THIS MAP IS FOR THE PURPOSE OF PERMITTING ONLY, IT IS NOT A SURVEY AND NO RELIANCE MAY BE PLACED ON ITS ACCURACY. THE STRUCTURE SHOWN ON THIS PLOT PLAN IS PLACED ACCORDING TO THE INSTRUCTIONS GIVEN BY THE BUILDER. ALL DIMENSIONS AND SETBACKS SHOULD BE VERIFIED FOR COMPLIANCE WITH ZONING AND COVENANTS.

THIS MAP CAN NOT BE USED FOR RECORDATION OR ATTACHED TO A DEED TO BE RECORDED. THIS MAP IS NOT DRAWN IN ACCORDANCE WITH GS 47-30.

THE BOUNDARY AND LOT INFORMATION SHOWN ON THIS MAP IS TAKEN FROM THAT DOCUMENT DESCRIBED IN THE "REFERENCE" LINE SHOWN HEREON. THIS INFORMATION SHOULD BE CONFIRMED AS THE MOST CURRENT FOR THIS PROPERTY BEFORE ISSUANCE OF PERMITS OR COMMENCEMENT OF CONSTRUCTION. NO TITLE SEARCH WAS PERFORMED ON THIS PROPERTY BY THIS SURVEYOR.