

SOUTHEASTERN SOIL & ENVIRONMENTAL ASSOC., INC.

PROPOSED SUBSURFACE WASTE DISPOSAL SYSTEM DETAIL SHEET

SUBDIVISION: ROCKING SPRINGS

LOT 124

INITIAL SYSTEM: APPROVED 25% REDUCTION

REPAIR APPROVED 25% REDUCTION

DISTRIBUTION: D-BOX

DISTRIBUTION D-BOX

BENCHMARK: 100.0

LOCATION ELEC. BOX PAD FC 123/124

NO. BEDROOMS: 4

LTAR 0.5 GPD/FT<sup>2</sup>

SEPTIC TANK SIZE 1000

PUMP TANK SIZE '

<u>LINE</u>	<u>FLAG COLOR</u>	<u>ELEVATION</u>	<u>LENGTH</u>
1	P	106.00	80'
2	B	105.34	80'
3	P	104.67	80'
			<u>240'</u>
4	B	104.00	80'
5	P	103.34	80'
6	B	102.50	80'
			<u>240'</u>

*Initial system*

BY M EAKER

DATE 11/2022

TYPICAL PROFILE

0-20 W  
20-36 LT SCL/SL  
cr 2 > 36"

INSTALL AT 18"

**THERE SHALL BE NO GRADING,  
CUTTING, LOGGING OR OTHER SOIL  
DISTURBANCE IN SEPTIC AREA**

HEALTH DEPARTMENT USE ONLY.  
DESIGNS DO NOT GUARANTEE FUNCTIONALITY

# Southeastern Soil & Environmental Associates, Inc.

P.O. Box 9321  
 Fayetteville, NC 28311  
 Phone/Fax (910) 822-4540  
 Email mike@southeasternsoil.com

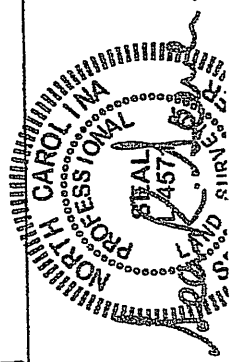
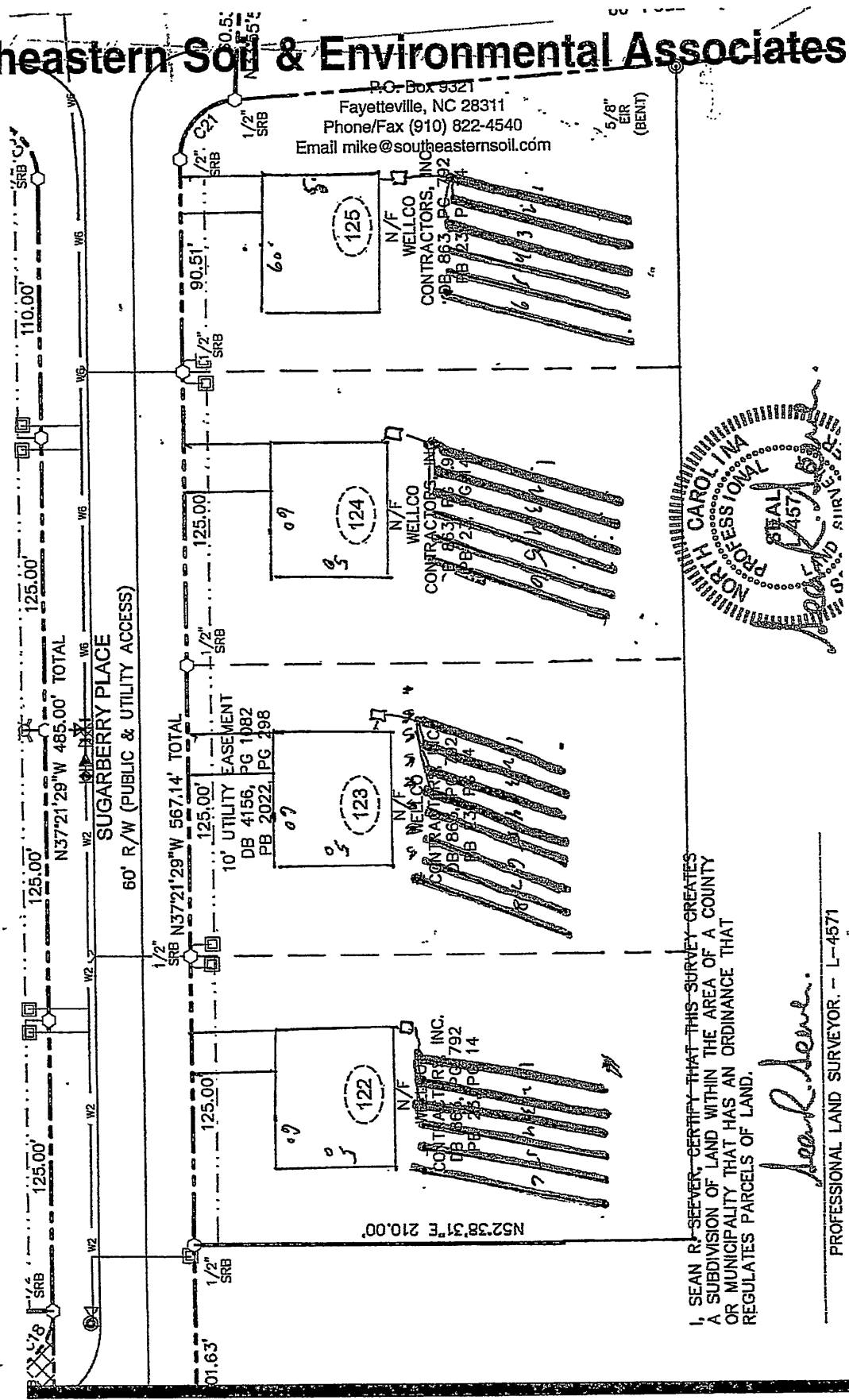

I, SEAN R. SEEVER, CERTIFY THAT THIS SURVEY CREATES A SUBDIVISION OF LAND WITHIN THE AREA OF A COUNTY OR MUNICIPALITY THAT HAS AN ORDINANCE THAT REGULATES PARCELS OF LAND.

*Sean R. Seever*

PROFESSIONAL LAND SURVEYOR - L-4571