



VICINITY MAP
(NO SCALE)

NOTE : CONTRACTOR TO VERIFY ALL BUILDING SETBACKS PRIOR TO CONSTRUCTION.

99 ROLLING SPRINGS SECTION 7 MB 2021, SL 128

100 ROLLING SPRINGS SECTION 7 MB 2021, SL 128

101 ROLLING SPRINGS SECTION 7 MB 2022, SL 77

124 ROLLING SPRINGS SECTION 7 MB 23, SL 14

122 ROLLING SPRINGS SECTION 7 MB 23, SL 14

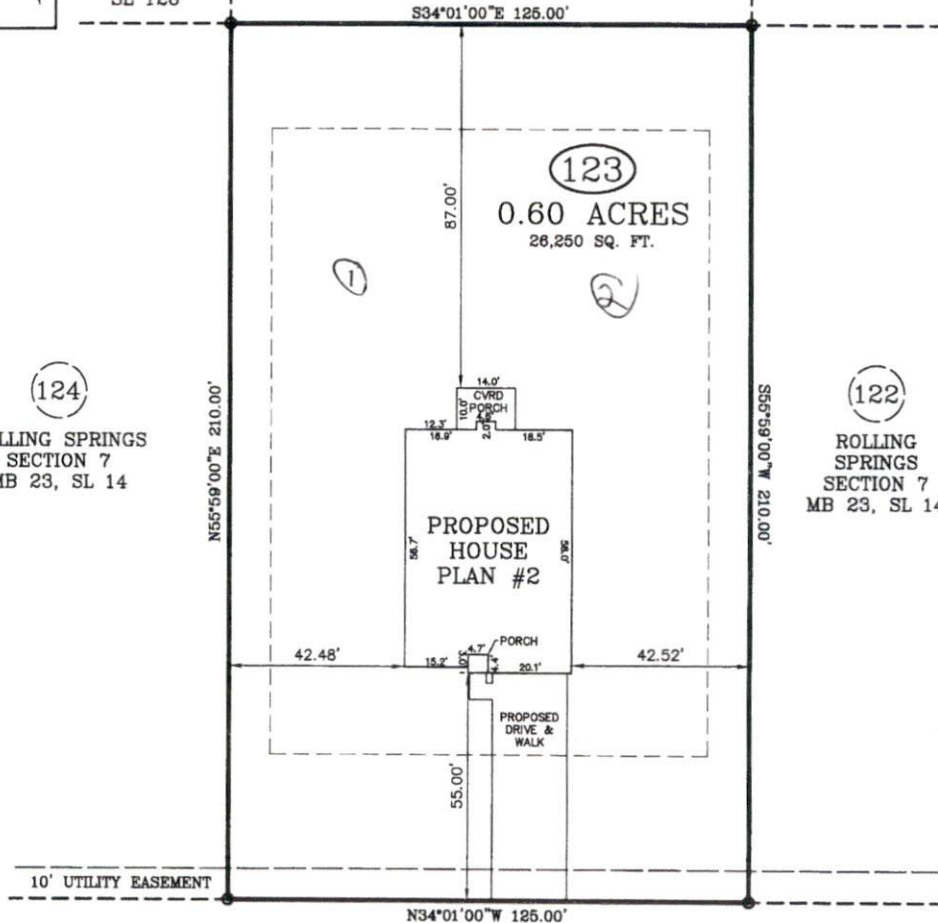

SUGARBERRY PLACE

60 FT. PUBLIC R/W

IMPERVIOUS AREA:
HOUSE, PORCHES 2,440 SQ. FT.
DRIVEWAY, SIDEWALK 1,026 SQ. FT.
TOTAL 3,466 SQ. FT.

ZONING: RA-20R
SETBACKS
FRONT - 35'
REAR - 25'
SIDE - 10'

PLOT PLAN

PLOT PLAN FOR: WELLONS REALTY
ADDRESS: SUGARBERRY PLACE
CITY OF: SPRING LAKE, NC
COUNTY OF: HARNETT

TOWNSHIP OF: ANDERSON CREEK
REV DATE: NOVEMBER 28TH, 2022
DATE: NOVEMBER 2ND, 2022

SCALE: 1" = 30'

REFERENCE: LOT 123
ROLLING SPRINGS
SECTION 7
MB 23, SL 14



W. Larry King
W. LARRY KING, PLS - L-1389

Larry King & Associates, R.L.S., P.A.

P.O. Box 53787
1333 Morganton Road, Suite 201
Fayetteville, NC 28305
Phone: (910)483-4300
Fax: (910)483-4052
www.lkandA.com
NC Firm License C-0887

THIS MAP CAN NOT BE USED FOR RECORDATION OR ATTACHED TO A DEED TO BE RECORDED. THIS MAP IS NOT DRAWN IN ACCORDANCE WITH GS 47-30.

THE BOUNDARY AND LOT INFORMATION SHOWN ON THIS MAP IS TAKEN FROM THAT DOCUMENT DESCRIBED IN THE "REFERENCE" LINE SHOWN HEREON. THIS INFORMATION SHOULD BE CONFIRMED AS THE MOST CURRENT FOR THIS PROPERTY BEFORE ISSUANCE OF PERMITS OR COMMENCEMENT OF CONSTRUCTION. NO TITLE SEARCH WAS PERFORMED ON THIS PROPERTY BY THIS SURVEYOR.