

VICINITY MAP
(NO SCALE)

LEGEND

- DENOTES IRON PIPE OR BREAK IN LINE
- △ DENOTES CONTROL CORNER
- BG BELOW GROUND REC RECORDED
- AG ABOVE GROUND MEAS MEASURED
- EPK EXISTING PK NAIL
- EIR EXISTING IRON REBAR
- SIR SET REBAR

NOTE - 1/2" IRON REBAR SET FLUSH W/ THE GROUND AT ALL PROPERTY CORNERS UNLESS OTHERWISE NOTED.

99 ROLLING SPRINGS SECTION 7 MB 2021, SL 128

100 ROLLING SPRINGS SECTION 7 MB 2021, SL 128

101 ROLLING SPRINGS SECTION 7 MB 2022, SL 77

124 ROLLING SPRINGS SECTION 7 MB 23, SL 14

122 ROLLING SPRINGS SECTION 7 MB 23, SL 14

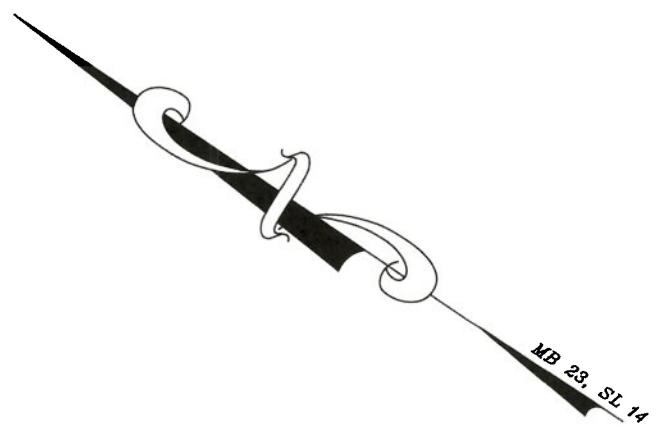
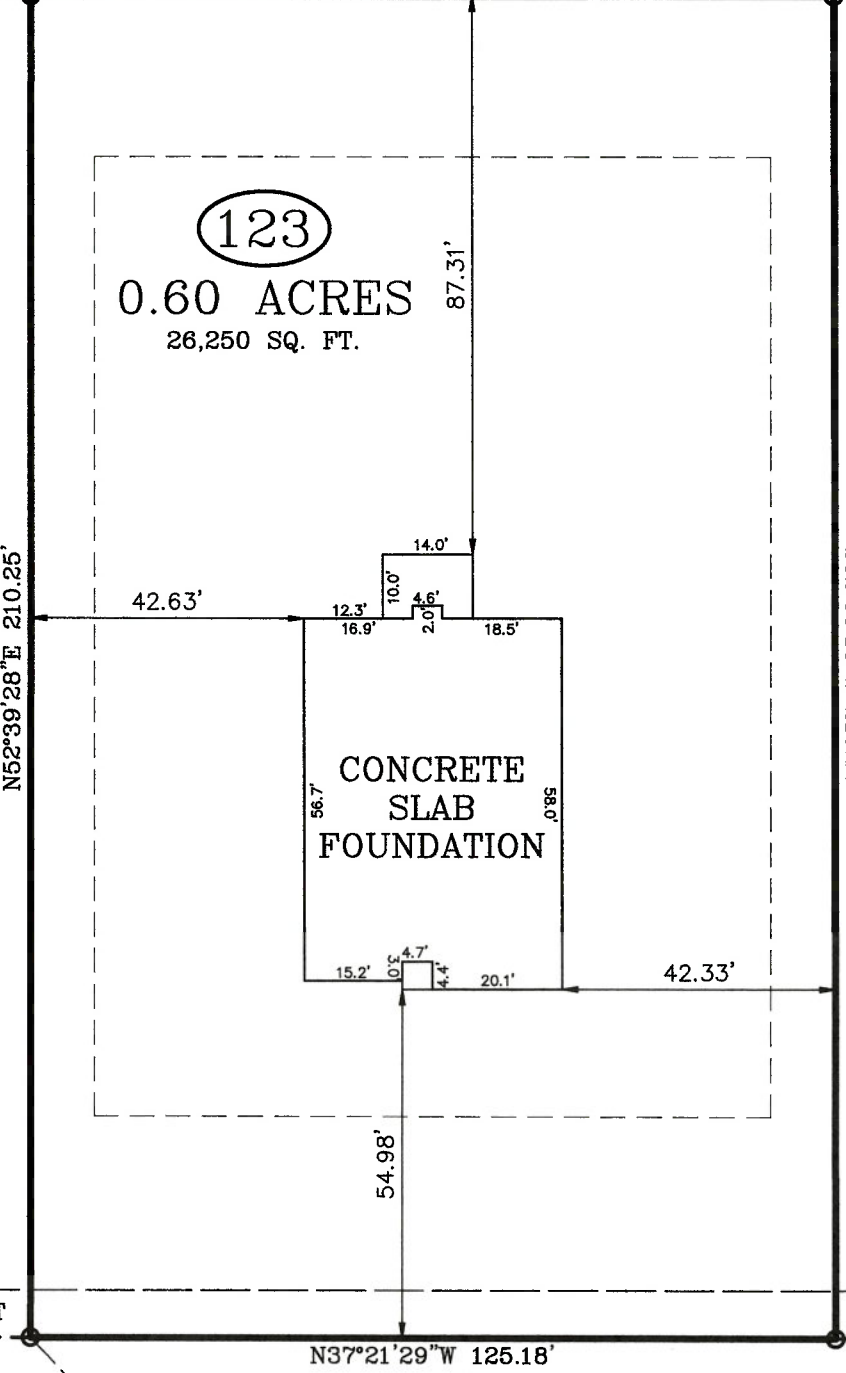

△ EPK (CONTROL) N37°43'26"W 148.24' (TIE LINE) △ EPK (CONTROL)

SUGARBERRY PLACE
60 FT. PUBLIC R/W

FOUNDATION SURVEY

SURVEY FOR: WELLONS REALTY
ADDRESS: SUGARBERRY PLACE
CITY OF: SPRING LAKE, NC
COUNTY OF: HARNETT

TOWNSHIP OF: ANDERSON CREEK
DATE: JULY 11TH, 2023
SCALE: 1" = 30'
REFERENCE: LOT 123
ROLLING SPRINGS SECTION 7
MB 23, SL 14

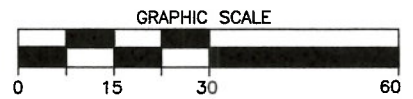

Larry King & Associates, R.L.S., P.A.
P.O. Box 53787
1333 Morganton Road, Suite 201
Fayetteville, NC 28305
Phone: (910)483-4300
Fax: (910)483-4052
www.LKandA.com
NC Firm License C-0887

"I certify that this map was drawn under my supervision from an actual survey made under my supervision (deed description recorded in Plat Book 137, Page 60 or other reference source as shown); that the boundaries not surveyed are indicated as drawn from information in Book and page as referenced above that the ratio of precision or positional accuracy is > 1:10,000; and that this map meets the requirements of The Standards of Practice for Land Surveying in North Carolina (21 NCAC 56.1600)."

W. Larry King, Professional Land Surveyor L-1339
7/12/23

K:\saskin\w\WELLONS REALTY\Hidden Lakes (Rolling Springs)\LOT 123\dwg\LOT 123 - FOUNDATION.dwg Model 7/12/2023 09:08:18 Scale: 1 : 30