

VICINITY MAP
(NO SCALE)

NOTE : CONTRACTOR TO VERIFY ALL BUILDING SETBACKS PRIOR TO CONSTRUCTION.

99

ROLLING SPRINGS SECTION 7 MB 2021, SL 128

100

ROLLING SPRINGS SECTION 7 MB 2021, SL 128

101

ROLLING SPRINGS SECTION 7 MB 2022, SL 77

124

ROLLING SPRINGS SECTION 7 MB 23, SL 14

122

ROLLING SPRINGS SECTION 7 MB 23, SL 14

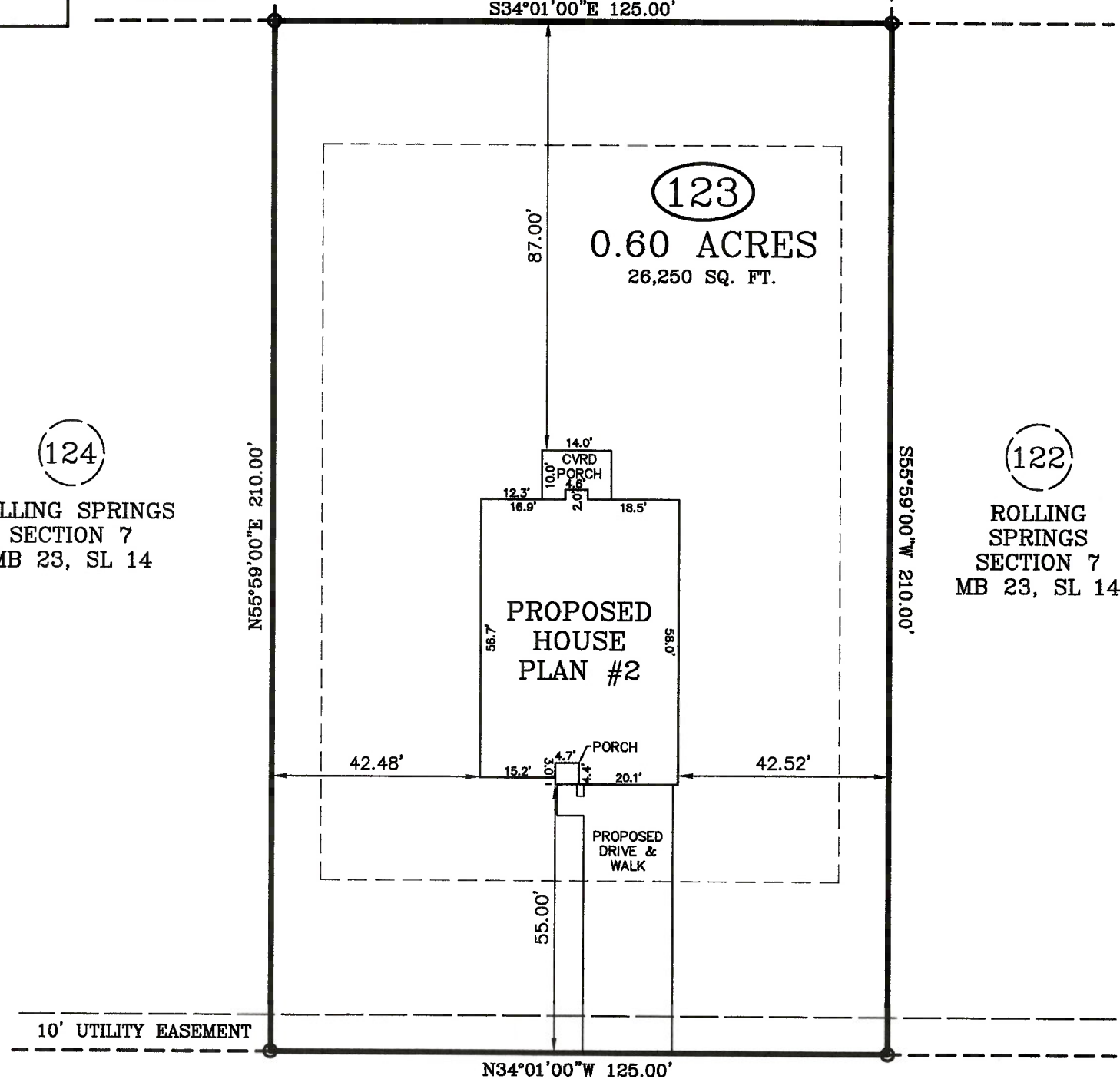

SUGARBERRY PLACE

60 FT. PUBLIC R/W

ZONING: RA-20R	
SETBACKS	
FRONT	- 35'
REAR	- 25'
SIDE	- 10'

IMPERVIOUS AREA:
HOUSE, PORCHES 2,440 SQ. FT.
DRIVEWAY, SIDEWALK 1,026 SQ. FT.
TOTAL 3,466 SQ. FT.

PLOT PLAN

PLOT PLAN FOR: WELLONS REALTY
ADDRESS: SUGARBERRY PLACE
CITY OF: SPRING LAKE, NC
COUNTY OF: HARNETT

TOWNSHIP OF: ANDERSON CREEK
REV DATE: NOVEMBER 28TH, 2022
DATE NOVEMBER 2ND, 2022
SCALE: " = 30'

REFERENCE: LOT 123
ROLLING SPRINGS SECTION 7
MB 23, SL 14



W. Larry King
W. LARRY KING, PLS - L-1389

Larry King & Associates, R.L.S., P.A.

P.O. Box 53787
1333 Morganton Road, Suite 201
Fayetteville, NC 28305
Phone: (910)483-4300
Fax: (910)483-4052
www.LKandA.com
NC Firm License C-0887

THIS MAP CAN NOT BE USED FOR RECORDATION OR ATTACHED TO A DEED TO BE RECORDED. THIS MAP IS NOT DRAWN IN ACCORDANCE WITH GS 47-30.

THE BOUNDARY AND LOT INFORMATION SHOWN ON THIS MAP IS TAKEN FROM THAT DOCUMENT DESCRIBED IN THE "REFERENCE" LINE SHOWN HEREON. THIS INFORMATION SHOULD BE CONFIRMED AS THE MOST CURRENT FOR THIS PROPERTY BEFORE ISSUANCE OF PERMITS OR COMMENCEMENT OF CONSTRUCTION. NO TITLE SEARCH WAS PERFORMED ON THIS PROPERTY BY THIS SURVEYOR.

I, W. LARRY KING, CERTIFY THAT THIS MAP IS FOR THE PURPOSE OF PERMITTING ONLY. IT IS NOT A SURVEY AND NO RELIANCE MAY BE PLACED ON ITS ACCURACY. THE STRUCTURE SHOWN ON THIS PLOT PLAN IS PLACED ACCORDING TO THE INSTRUCTIONS GIVEN BY THE BUILDER. ALL DIMENSIONS AND SETBACKS SHOULD BE VERIFIED FOR COMPLIANCE WITH ZONING AND COVENANTS.