

SOUTHEASTERN SOIL & ENVIRONMENTAL ASSOC., INC.

PROPOSED SUBSURFACE WASTE DISPOSAL SYSTEM DETAIL SHEET

SUBDIVISION: ROLLING SPRINGS

LOT 122

INITIAL SYSTEM: APPROVED 25% REDUCTION

REPAIR APPROVED 25% REDUCTION

DISTRIBUTION: D-Box

DISTRIBUTION D-Box

BENCHMARK: 100.0

LOCATION FC 122/123

NO. BEDROOMS: 4

LTAR 0.5 GPD/FT<sup>2</sup>

SEPTIC TANK SIZE 1000

PUMP TANK SIZE

<u>LINE</u>	<u>FLAG COLOR</u>	<u>ELEVATION</u>	<u>LENGTH</u>
1	B	101.08	80'
2	P	100.08	80'
3	B	99.42	80'
			<u>240'</u>
4	P	99.00	80'
5	B	98.34	80'
6	P	97.50	80'
			<u>240'</u>

In. trial system

BY M. FAUER

DATE 11/2022

TYPICAL PROFILE

0-20 W  
20-36 LT SCL/SC  
cr 2 > 36"  
INSTALL AT 18"

**THERE SHALL BE NO GRADING,  
 CUTTING, LOGGING OR OTHER SOIL  
 DISTURBANCE IN SEPTIC AREA**

HEALTH DEPARTMENT USE ONLY.  
 DESIGNS DO NOT GUARANTEE FUNCTIONALITY

# Southeastern Soil & Environmental Associates, Inc.

P.O. Box 9321  
 Fayetteville, NC 28311  
 Phone/Fax (910) 822-4540  
 Email mike@southeasternsoil.com

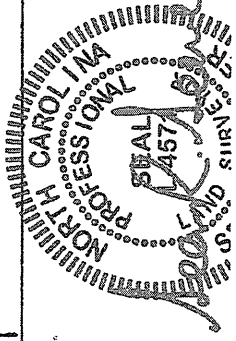
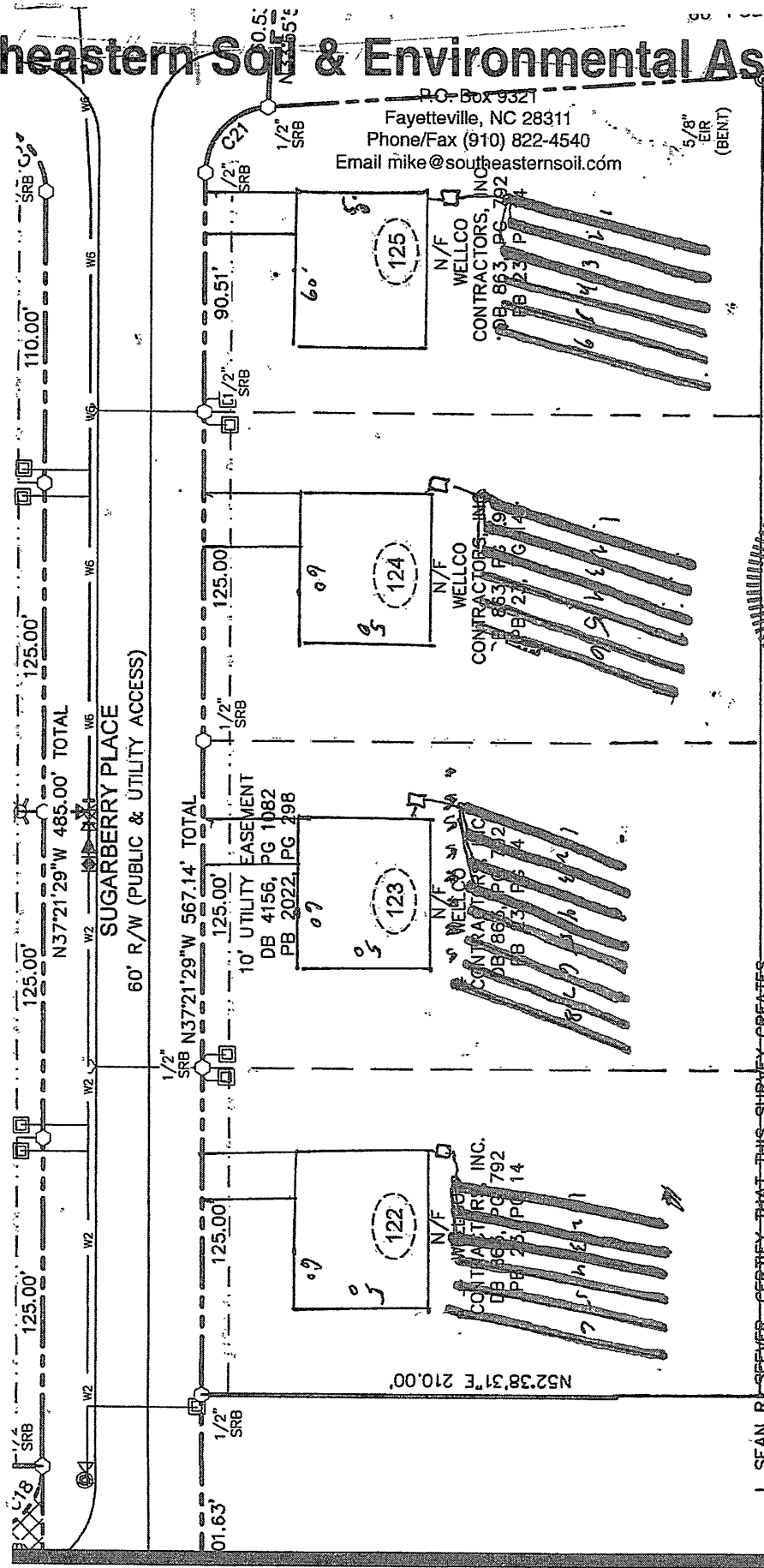

I, SEAN R. SEEVER, CERTIFY THAT THIS SURVEY CREATES A SUBDIVISION OF LAND WITHIN THE AREA OF A COUNTY OR MUNICIPALITY THAT HAS AN ORDINANCE THAT REGULATES PARCELS OF LAND.

*Sean R. Seever*

PROFESSIONAL LAND SURVEYOR - L-4571

1" = 60'