



ECS Southeast, LLP

6151 Raeford Road, Suite A
Fayetteville, NC 28304
9104013288
9103230539

LETTER OF TRANSMITTAL

August 8, 2023
W.S. Wellons Realty
PO Box 766
Spring Lake, NC 28390
ATTN: Chandler Jones

RE: **Lot 122 HLN**
ECS Job # **33:6230-F**

Permits:
Location: **89 Sugarberry PI**
Spring Lake, NC 28390

Field Reports For your use As requested

CC:

ENCL: Field Report # 1 8/7/2023



AUG 08 2023

Jack Cowsert, P.E.
Office Manager

Aaron Kyle Adair
Team Leader

Disclaimer

1. This report (and any attachments) shall not be reproduced except in full without prior written approval of ECS.
2. The information in this report relates only to the activities performed on the report date.
3. Where appropriate, this report includes statements as to compliance with applicable project drawings, and specifications for the activities, performed on this report date.
4. Incomplete or non-conforming work will be reported for future resolution.
5. The results of samples and/or specimens obtained or prepared for subsequent laboratory testing will be presented in separate reports/documents.



ECS Southeast, LLP
 6151 Raeford Road, Suite A
 Fayetteville, NC 28304
 (910) 401-3288 [Phone]
 (910) 323-0539 [Fax]

FIELD REPORT

Project **Lot 122 HLN**
 Location **Spring Lake, NC**
 Client **W.S. Wellons Realty**
 Contractor **W.S. Wellons Realty**

Project No. **33:6230-F**
 Report No. **1**
 Day & Date **Monday 8/7/2023**
 Weather **75 °/ Sunny**
 On-Site Time **1.25**
 Lab Time **0.00**
 Travel Time* **0.00**
 Total **1.25**
 Re Obs Time **0.00**

Remarks

Trip Charges*	Tolls/Parking*	Mileage*	Time of Arrival	Departure
Chargeable Items			9:15A	10:30A

* Travel time and mileage will be billed in accordance with the contract.

Summary of Services Performed (field test data, locations, elevations & depths are estimates) & Individuals Contacted.

ECS Representative arrived on site, as requested, to check the bearing capacity of soils via hand auger/DCP method (ASTM STP-399) for the monolithic slab foundation. Footings have not been excavated. Please see the attached sketch and data sheet for details.

A hand auger was used to advance the boreholes to different depths noted on the boring logs. Dynamic Cone Penetrometer (DCP) test were performed in the hand auger boreholes by a 1.5 inch diameter cone driven into the soil by a 15 pound ring weight with a free fall of 20 inches. The number of blows required to drive the cone into the soil a distance of 1.75 inches is termed the DCP Value and is indicated for each test on the hand auger.

A total of 4 hand auger/DCP evaluations were performed to a depth of approximately 3 feet below the current footing sub grade elevation. It is to the opinion of ECS that the materials in place (at the locations and elevations tested) did appear to be suitable to support the design bearing capacity 2000 psf.

ECS will return upon request, to provide additional services.

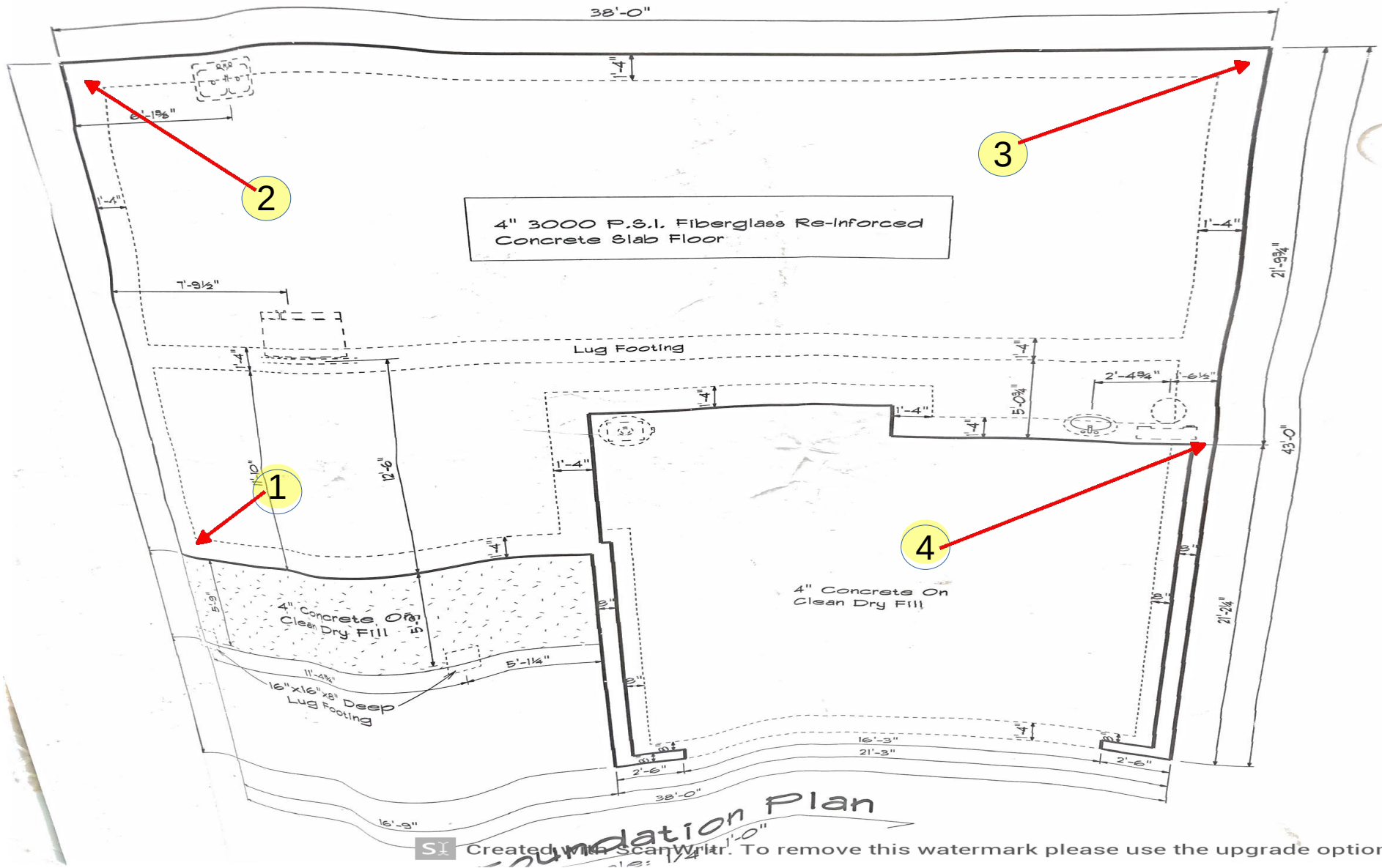

Sulaiman Sharieff
 8/7/2023
 Lot 122
 Proj #: 6230-F
 W/O # 73500

Key (NTS)
 DCP location

#



NORTH

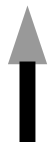

Attachments



122

Figure 1



Report of Spread Footing - Foundation Observations

Project: Lot 122 HLN
 Location: 89 Sugarberry Pl
 Spring Lake - Cumberland - NC - 28390
 Contractor: W.S. Wellons Realty

Project No.: 33:6230-F
 Day/Date: 8/7/2023

Footing Number	Location	Size (W x H x L)		Footing Bottom Elevation		Description of Steel Placed	Description of Subgrade Material	Required Blow Counts # of Blows / Increment	Design Bearing Pressure
		Design	Actual	Design **	Depth of Undercut (in)				
1	South West	x x	x x	N/A	0,-1,-2,-3		(0)roange sand (-1,-2,-3) tan sand	6 (0)15-10-8 (-1)15-15-16 (-2)10-8-9 (-3)6-7-7	2000
2	North West	x x	x x	N/A	0,-1,-2,-3		(0)roange sand (-1,-2,-3) brown sand	6 (0)14-15-14 (-1)19-22-25 (-2)25+ (-3)18-15-13	2000
3	North East	x x	x x	N/A	0,-1,-2,-3		(0)roange sand (-1) tan sand(-2,-3) brown sand	6 (0)11-9-9 (-1)12-14-15 (-2)15-15-17 (-3)25+	2000
4	South East	x x	x x	N/A	0,-1,-2,-3		(0)roange sand (-1,-2) tan sand (-3) brown sand	6 (0)8-6-7 (-1)6-6-5 (-2)9-7-7 (-3)5-6-5	2000

** SGE: Subgrade Elevation to be determined by surveyor.

By: Sulaiman Sharieff

ECS Southeast, LLP

WO: 73500