

SOUTHEASTERN SOIL & ENVIRONMENTAL ASSOC., INC.

PROPOSED SUBSURFACE WASTE DISPOSAL SYSTEM DETAIL SHEET

SUBDIVISION: POULING SPRINGS

LOT 121

INITIAL SYSTEM: APPROVED 25% REDUCTION

REPAIR ^{PUMP TO} APPROVED 25% REDUCTION

DISTRIBUTION: D-BOX

DISTRIBUTION D-BOX

BENCHMARK: 100.0

LOCATION TOP WATER METER

NO. BEDROOMS: 4

LTAR 0.5 GPD/FT²

SEPTIC TANK SIZE 1000

PUMP TANK SIZE

LINE	FLAG COLOR	ELEVATION	LENGTH
Repair system 1-3	W	100.75	80'
	Y	100.98	80'
	W	99.17	80'
			<u>240'</u>
Installed system 4-6	Y	98.50	80'
	W	98.00	80'
	Y	97.50	80'
			<u>240'</u>

BY M. EAKER

DATE 11/2022

TYPICAL PROFILE

0-20 W
20-36 LT SCL/SC
CR 2 > 36"
INSTALL AT 18"

THERE SHALL BE NO GRADING,
CUTTING, LOGGING OR OTHER SOIL
DISTURBANCE IN SEPTIC AREA

HEALTH DEPARTMENT USE ONLY.
 DESIGNS DO NOT GUARANTEE FUNCTIONALITY

Southeastern Soil & Environmental Associates, Inc.

P.O. Box 9321
 Fayetteville, NC 28311
 Phone/Fax (910) 822-4540
 Email mike@southeasternsoil.com

N/F
 JAMES W. WANGELIN & WIFE,
 SANDA LEE WANGELIN
 DB 871, PG 59

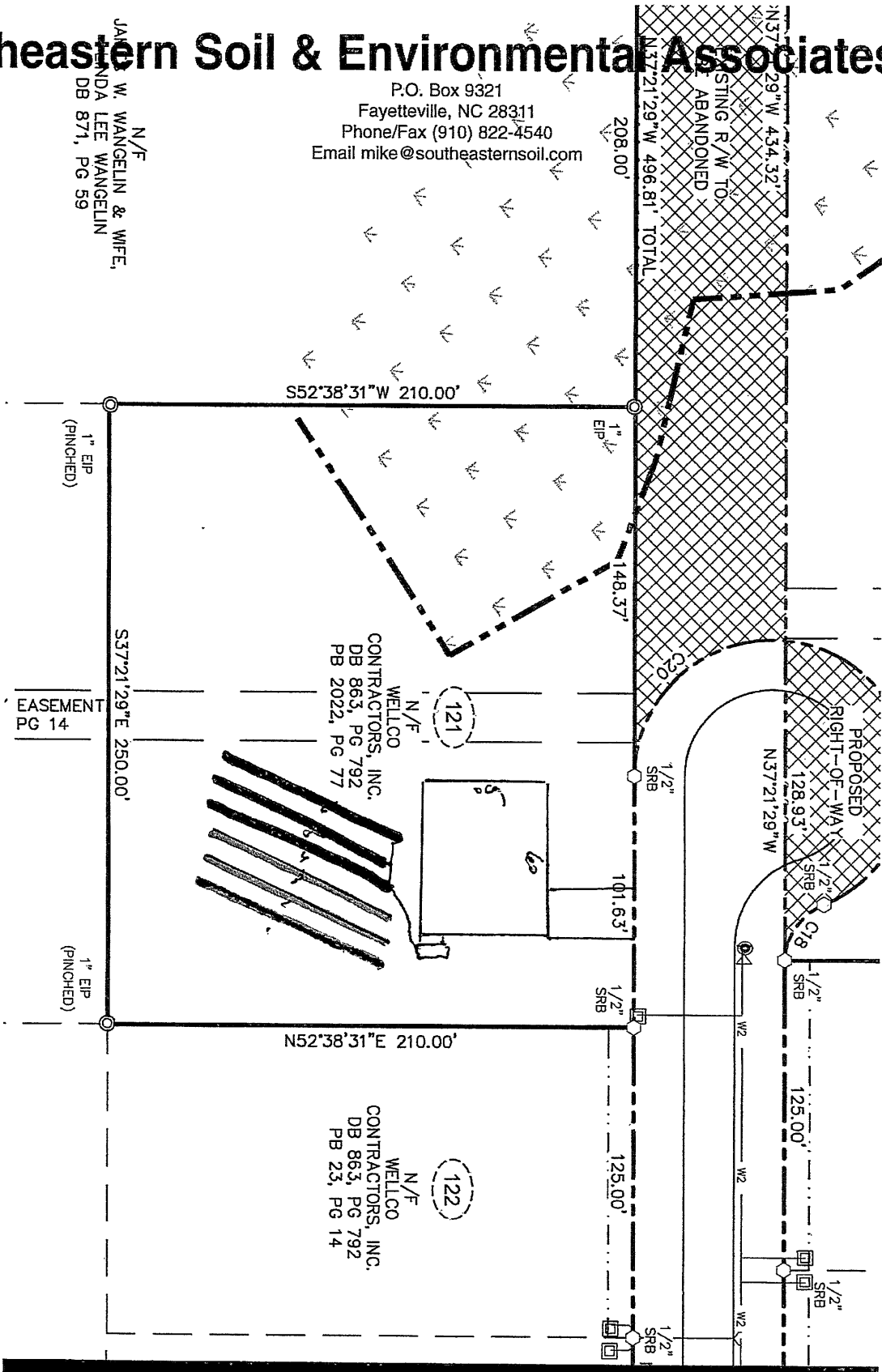

N/F
 WELCO
 CONTRACTORS, INC.
 DB 863, PG 792
 PB 2022, PG 77

N/F
 WELCO
 CONTRACTORS, INC.
 DB 863, PG 792
 PB 23, PG 14

EASEMENT
 PG 14

1" = 60'

PB 2
RIGT
ABA
SANDA
ANDER
BARBE
TOWN
HARNE
NORTH
CLIENT
WEL
CON

211 Highw
 Spring La
 Phone: (9
 Fax: (9

PROJEC
SURVEY
DRAWN