

Preliminary Septic Proposal
 Donald and Kelle Stephens
 Lot #A- 3-Bedroom Septic Proposal
 Christian Light Road - Harnett County NC
 PIN# 0645-36-6598

N 84°31'31"E 1138.75'

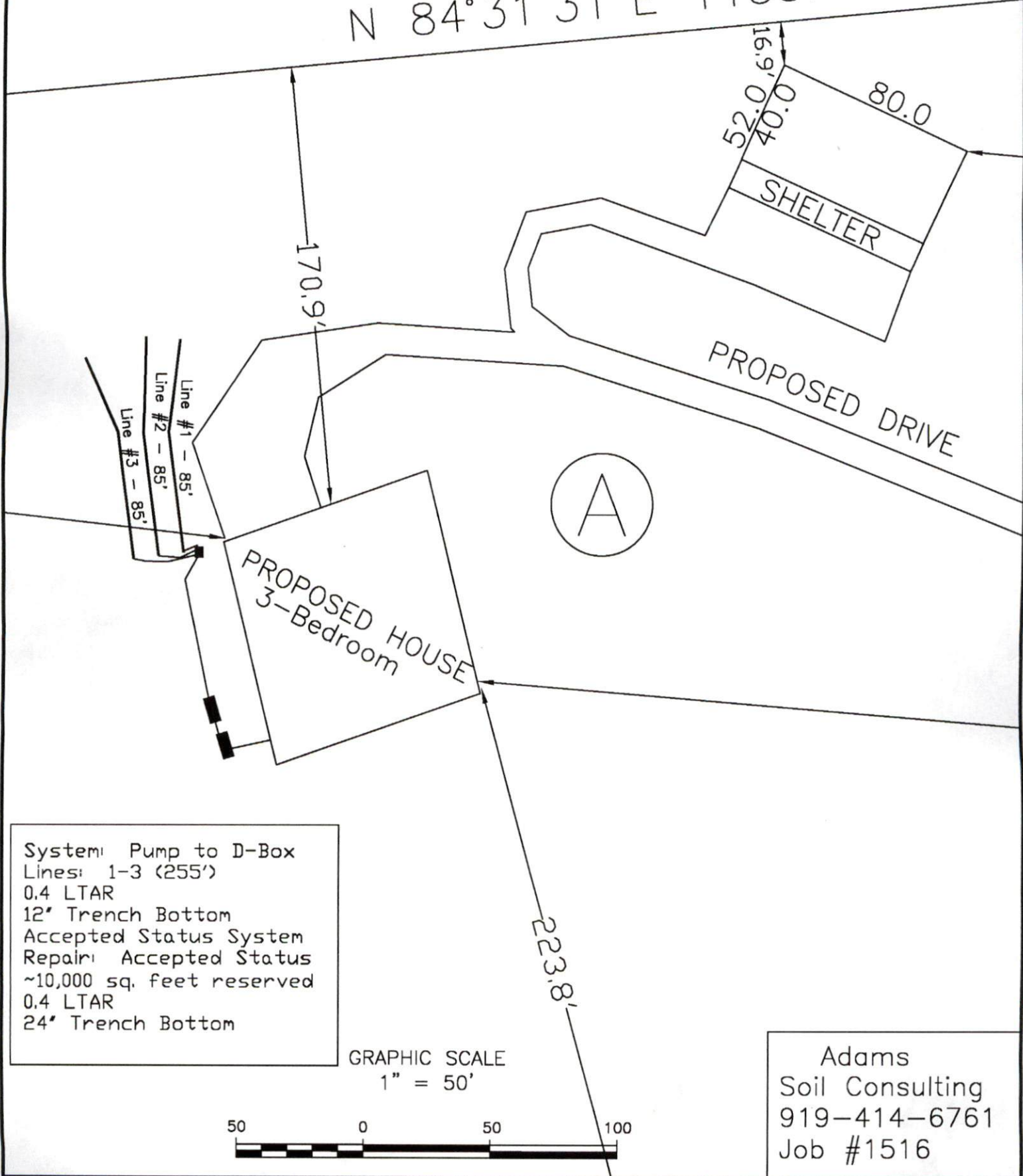

System: Pump to D-Box
 Lines: 1-3 (255')
 0.4 LTAR
 12" Trench Bottom
 Accepted Status System
 Repair: Accepted Status
 ~10,000 sq. feet reserved
 0.4 LTAR
 24" Trench Bottom

GRAPHIC SCALE
 1" = 50'



Adams
 Soil Consulting
 919-414-6761
 Job #1516