

Found Axle Control

N/F
Donald L. Breeden, Jr.
and wife,
Cornelia E. Breeden
PIN: 9553-53-6487.000
DB. 3979, PG. 928

mpson
um
379
1121

N 08°27'07" E 661.27'

S 63°16'26" E 821.61'

Found-1" Iron Rod

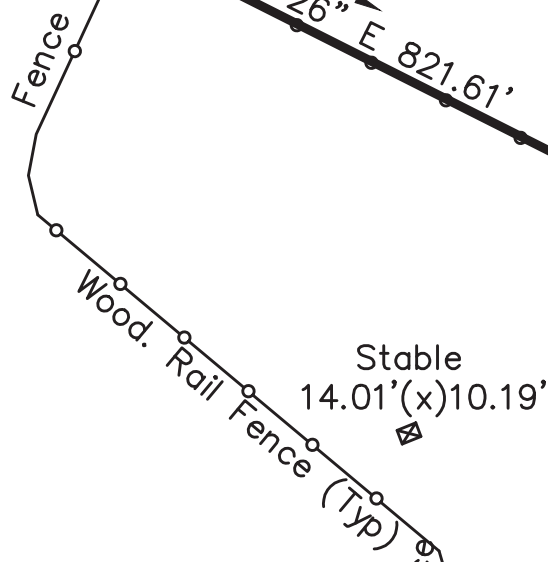

Found-2" Iron Pipe

Gate

Gate

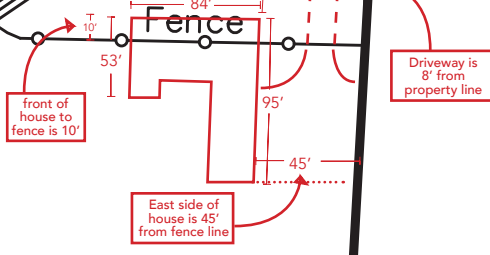

000

N 06°43'28" E 491.04'

10' Soil Road
10' Gravel Road

Power Pole

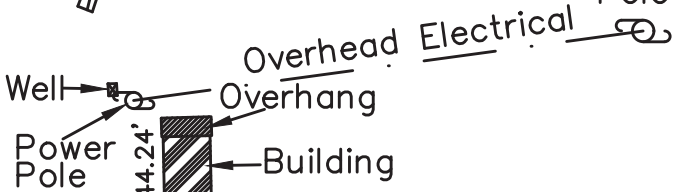

ound-1" Imp Top

Approximate County Line

Harnett County
Moore. County

S 03°12'39" W 1119.00'

①

MAP#99, PG. 355
PIN: 9553-52-5917.000
DB. 4175, PG. 2505
1,060,325.65 sq.ft.
24.341 acres

432.92'

16°10'39" E 306.87'