

CROSS SECTION NOTES:
 1. CONTRACTOR SHALL COMPLY WITH ALL APPLICABLE CODES AT SITE.
 2. ALL RIDGE BEAMS, HIP RAFTERS, & VALLEY RAFTERS TO BE 2" x 10", OR AS REQ'D BY ENGINEER.
 3. CONTRACTOR TO PROVIDE RAFTER BRACING TO MEET APPLICABLE CODES.
 4. CONTRACTOR TO THOROUGHLY WATERPROOF ALL EXTERIOR INTERSECTIONS AS PER CODE AND TYPICAL BUILDING PRACTICES.
 5. ALL BEAMS TO BE SIZED BY A LICENSED STRUCTURAL ENGINEER.
 6. ALL LUMBER SIZES AND SPACING TO BE VERIFIED BY CONTRACTOR PRIOR TO CONSTRUCTION.
 7. CONTRACTOR TO PROVIDE ADEQUATE ROOF VENTILATION AS REQ'D. BY CURRENT CODES.

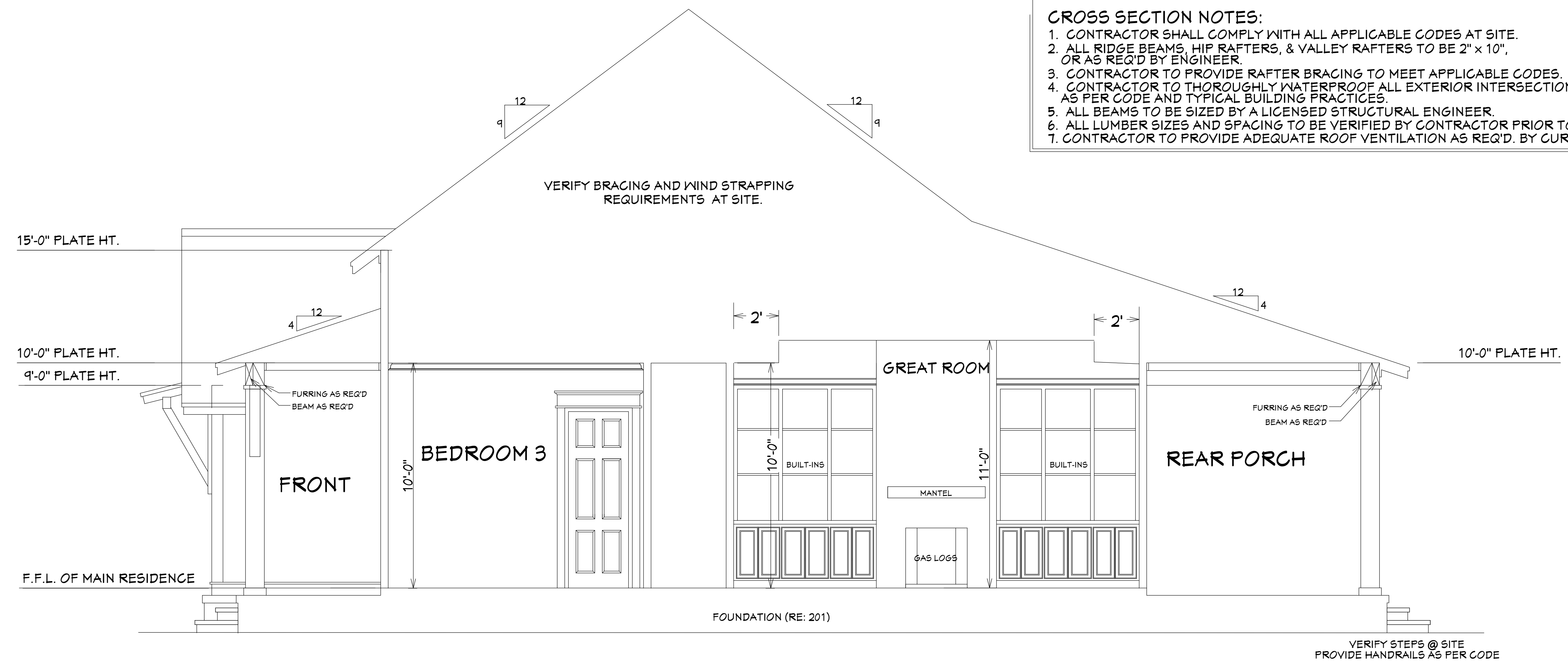

601 CROSS SECTION
 SCALE-----3/8"=1'-0"

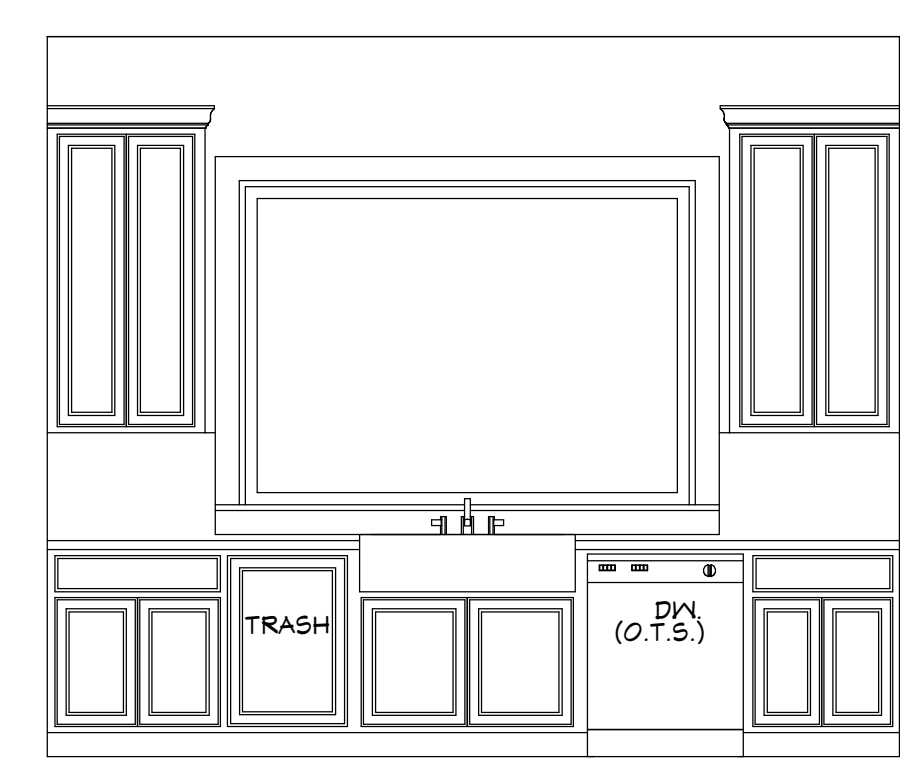

602 KITCHEN
 SCALE-----3/8"=1'-0"

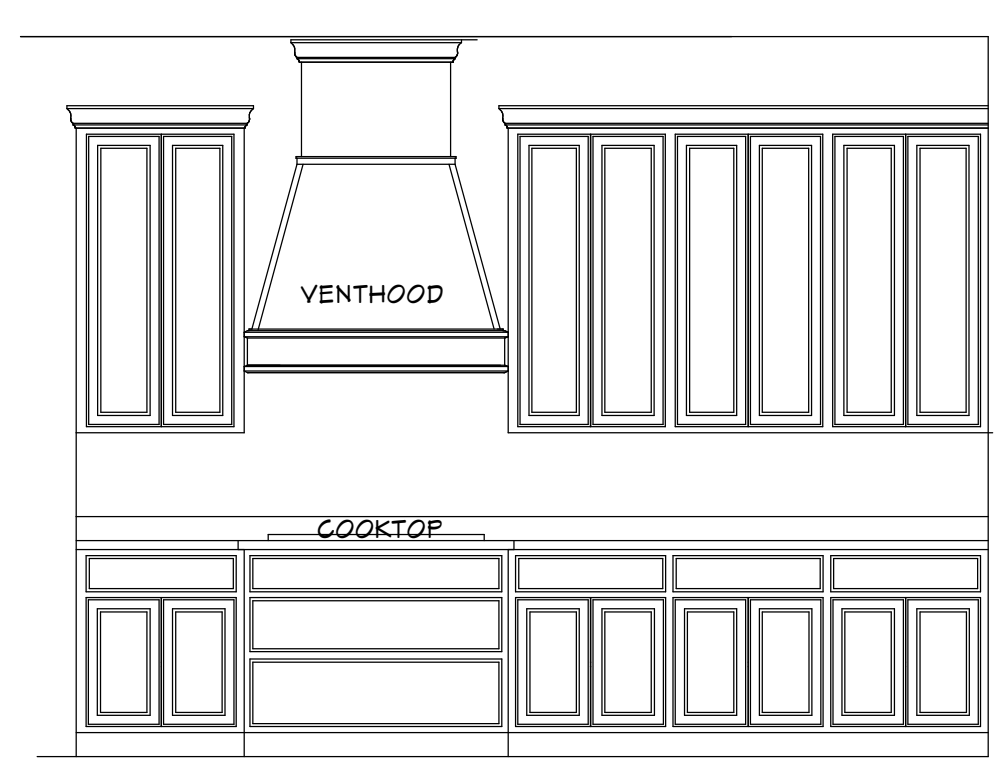

603 KITCHEN
 SCALE-----3/8"=1'-0"



604 KITCHEN
 SCALE-----3/8"=1'-0"

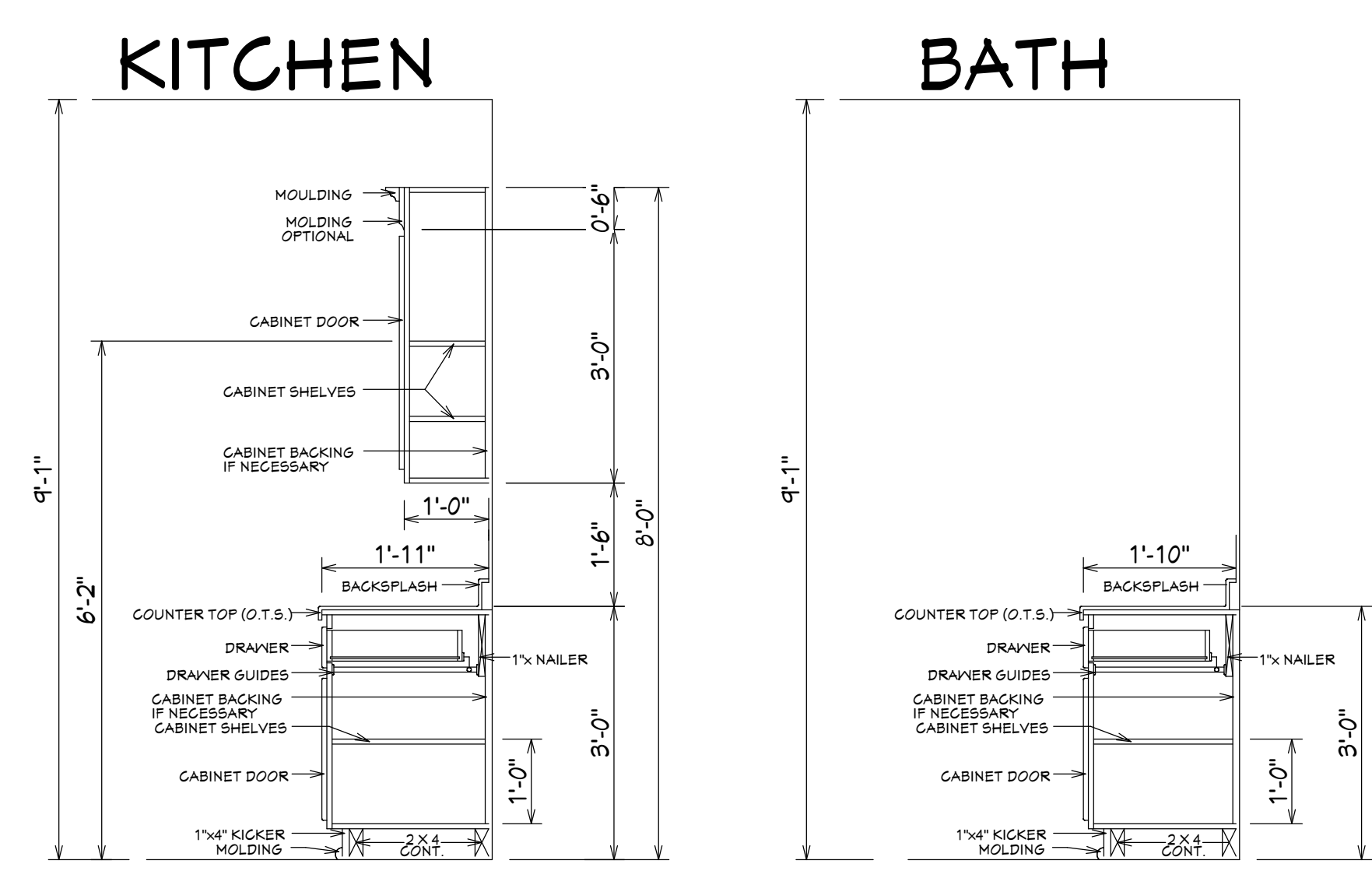

609 TYP. CAB. SECTIONS
 SCALE-----N.T.S.

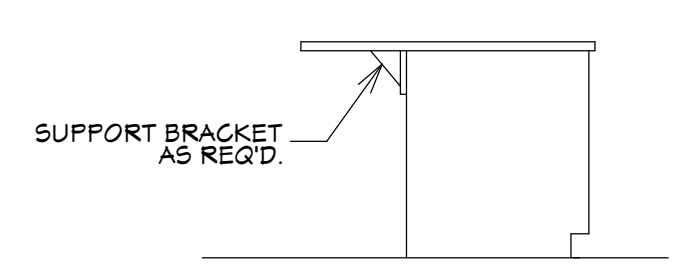

605 KITCHEN
 SCALE-----3/8"=1'-0"

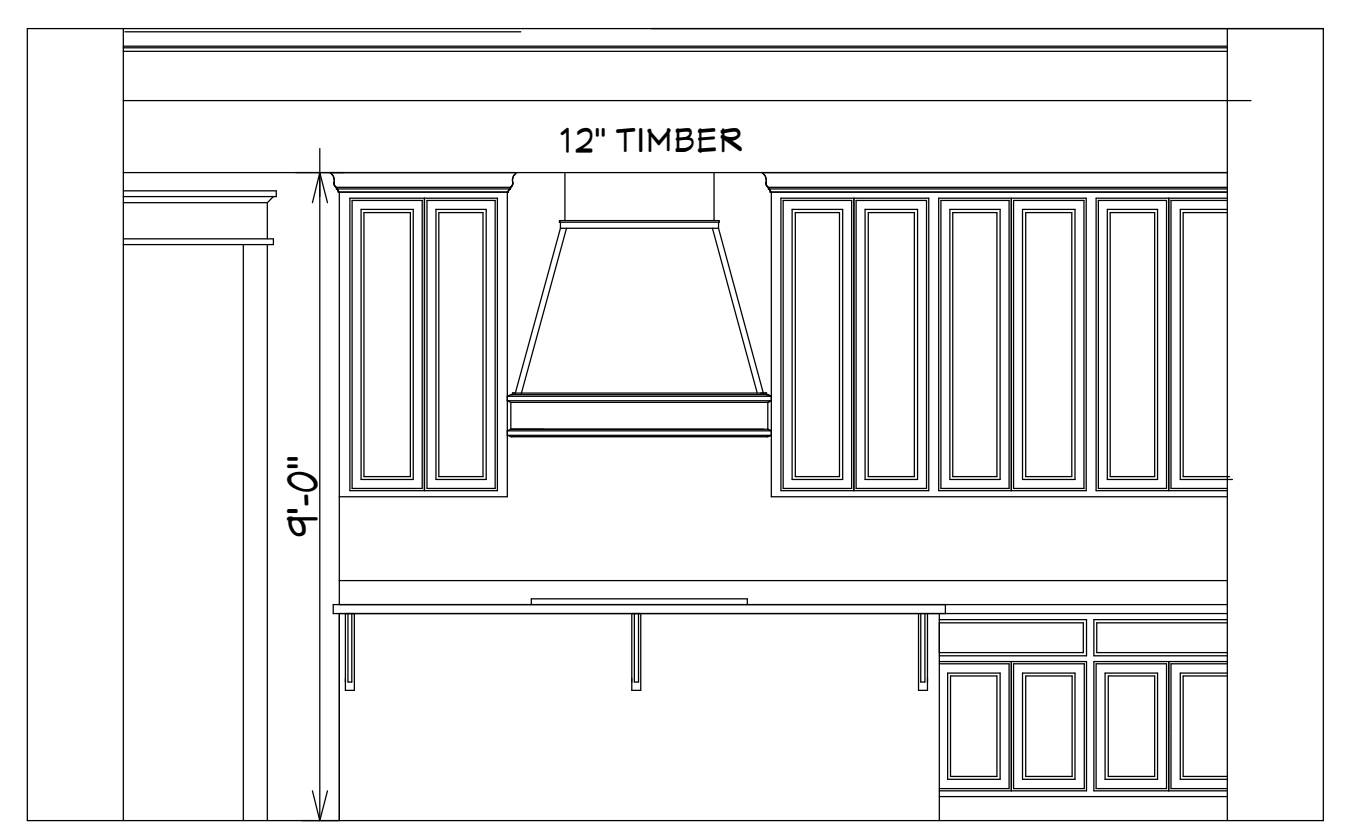

607 DINING OPENING
 SCALE-----3/8"=1'-0"

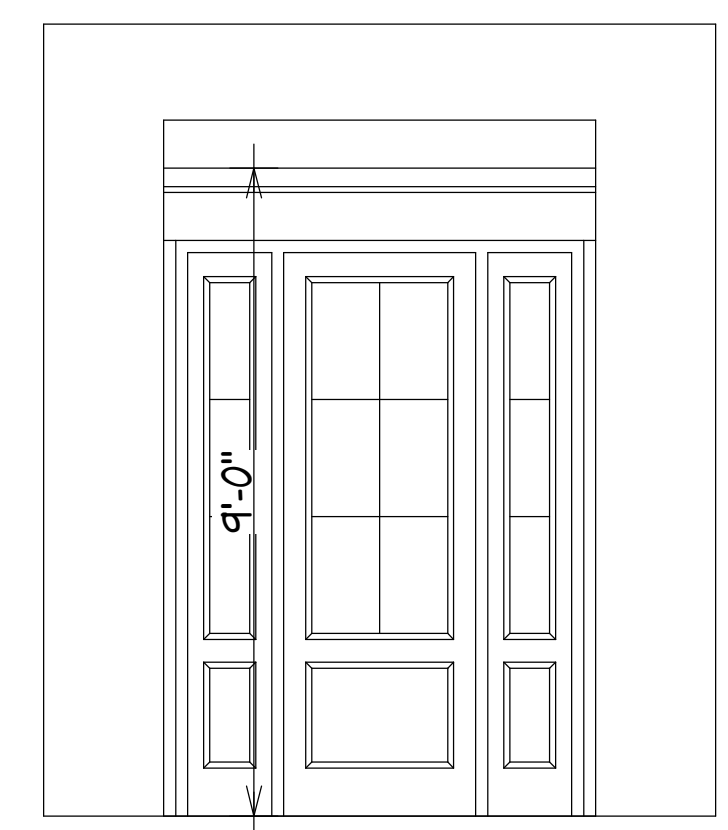

608 FOYER OPENING
 SCALE-----3/8"=1'-0"

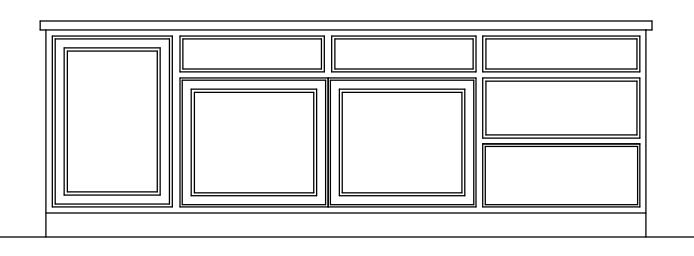

606 KITCHEN
 SCALE-----3/8"=1'-0"

Pre-Drawn Plan ID:
BB-2553-3C-VC

House Plan Zone, LLC has prepared, great care and effort in the development of these plans and the completion of these construction documents. However, due to the great variance in building codes and site specific conditions, House Plan Zone, LLC assumes no responsibility for any damages, including structural failures resulting from errors, omissions or deficiencies in the design, construction, or installation of any part of the project. In addition to your local building official prior to construction. Additional engineering may be required to comply with seismic, wind and other special conditions required by local building codes. All dimensions to be verified on site prior to construction. If a foundation plan has been included in these plans, it is general in nature and shall be verified by a licensed engineer prior to construction.

Date: 03/19/2023
 Drawn By: R.B.W.

SHEET NUMBER
6