

**DEC. WOOD BRACKET DTL.**  
SCALE----- 1" = 1'-0"

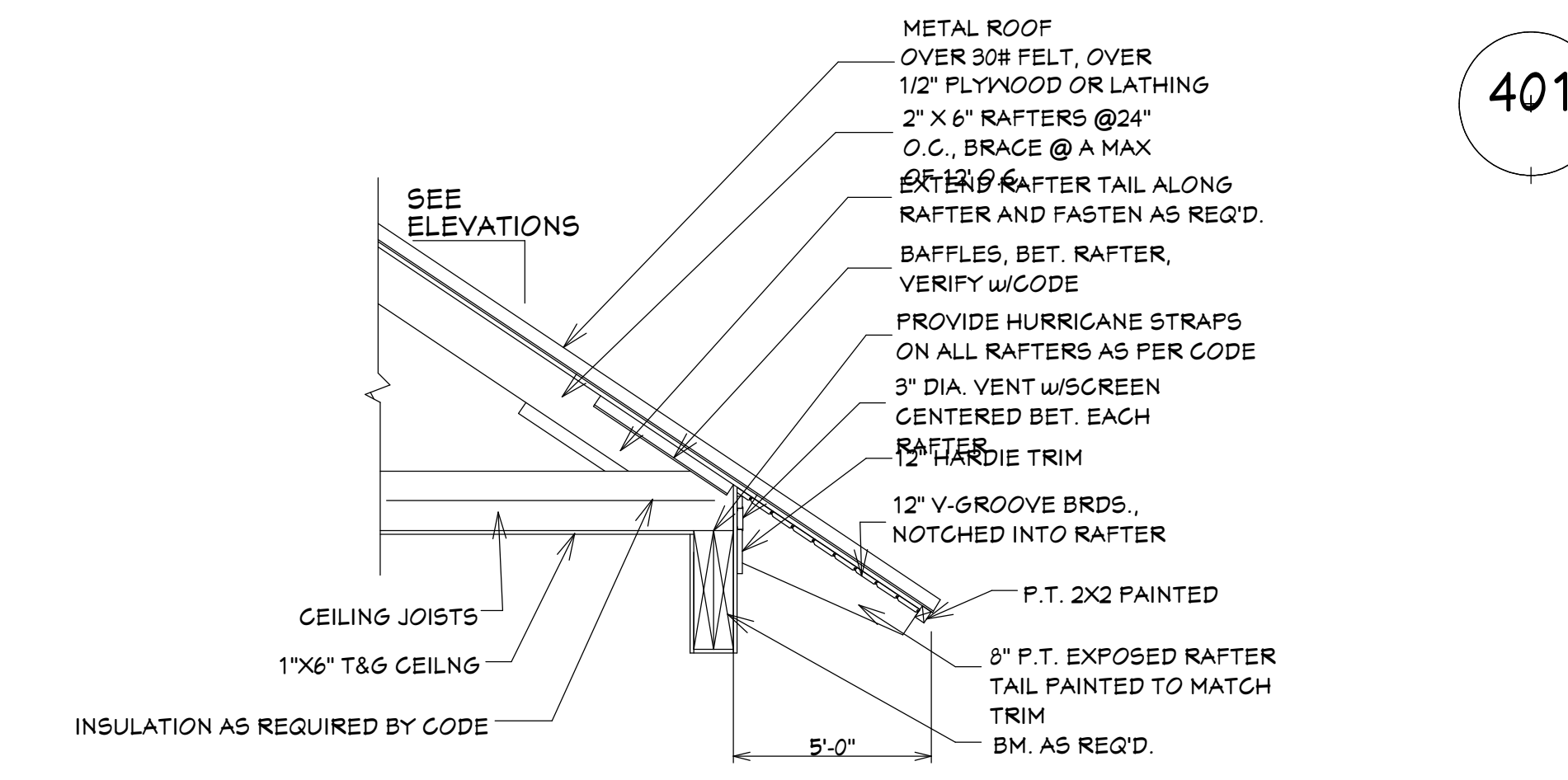

**EXPOSED RAFTER DETAIL**  
SCALE----- 3/4" = 1'-0"

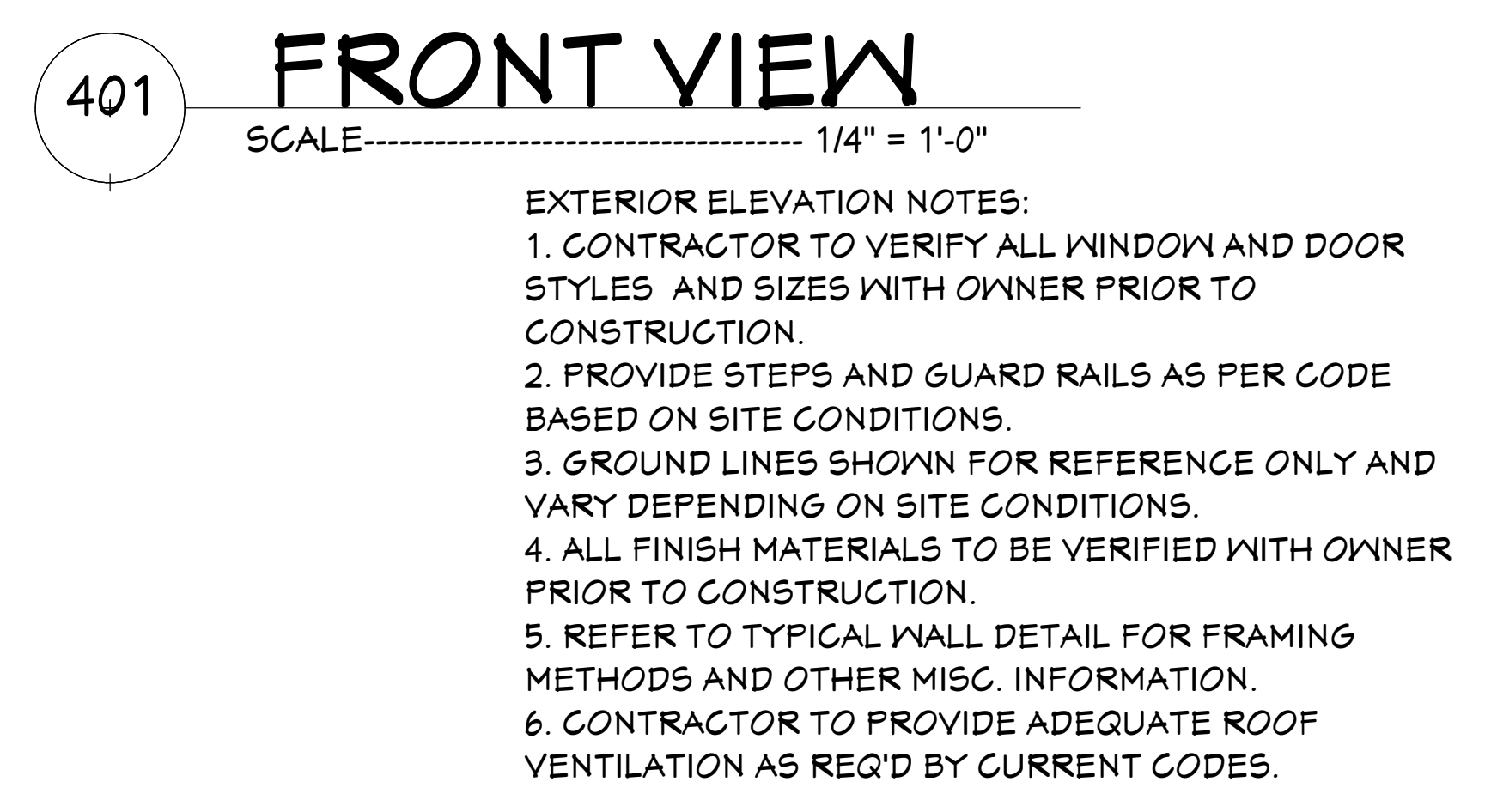

**FRONT VIEW**  
SCALE----- 1/4" = 1'-0"

- EXTERIOR ELEVATION NOTES:**
1. CONTRACTOR TO VERIFY ALL WINDOW AND DOOR STYLES AND SIZES WITH OWNER PRIOR TO CONSTRUCTION.
  2. PROVIDE STEPS AND GUARD RAILS AS PER CODE BASED ON SITE CONDITIONS.
  3. GROUND LINES SHOWN FOR REFERENCE ONLY AND VARY DEPENDING ON SITE CONDITIONS.
  4. ALL FINISH MATERIALS TO BE VERIFIED WITH OWNER PRIOR TO CONSTRUCTION.
  5. REFER TO TYPICAL WALL DETAIL FOR FRAMING METHODS AND OTHER MISC. INFORMATION.
  6. CONTRACTOR TO PROVIDE ADEQUATE ROOF VENTILATION AS REQ'D BY CURRENT CODES.

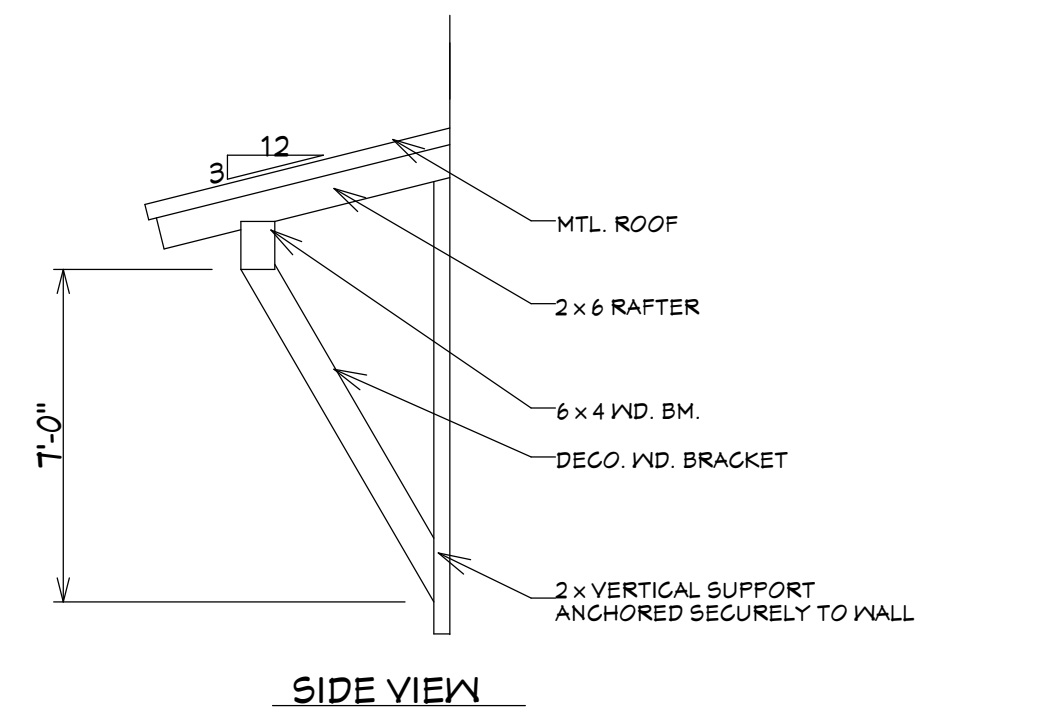

**AWNING DETAIL**  
SCALE----- 1/2" = 1'-0"

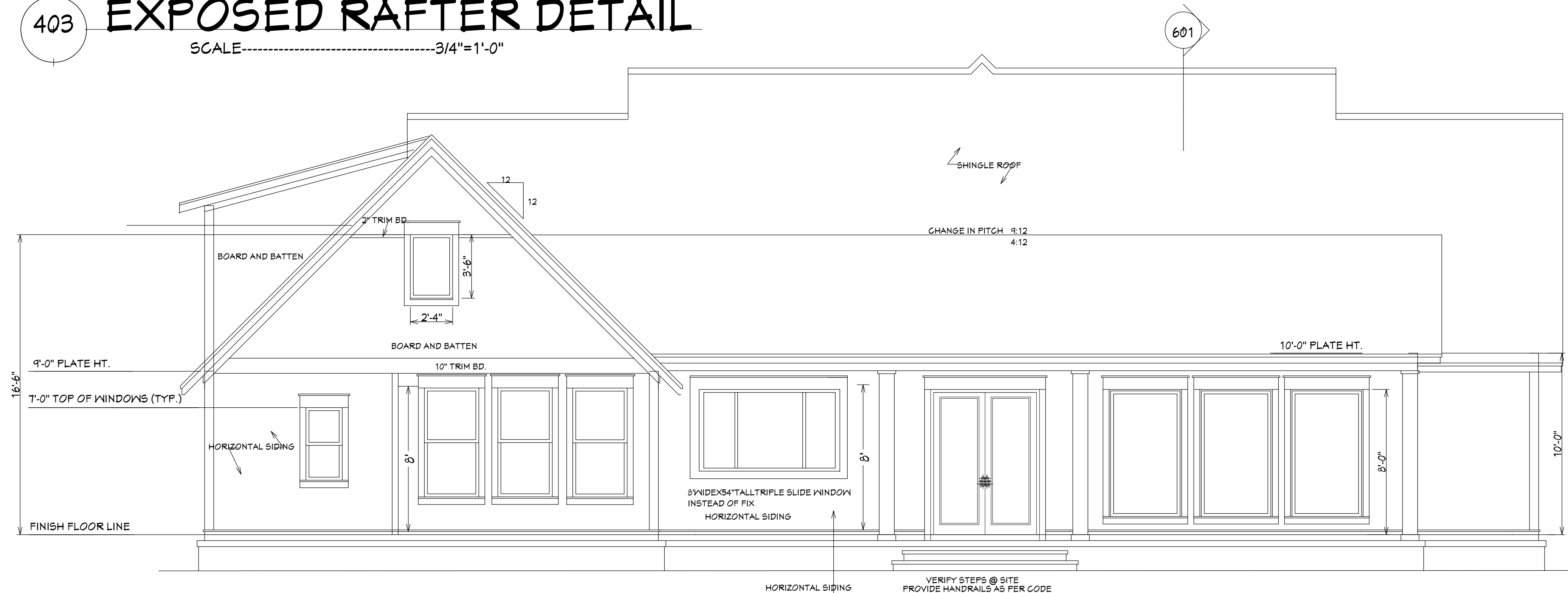

**REAR VIEW**  
SCALE----- 1/4" = 1'-0"

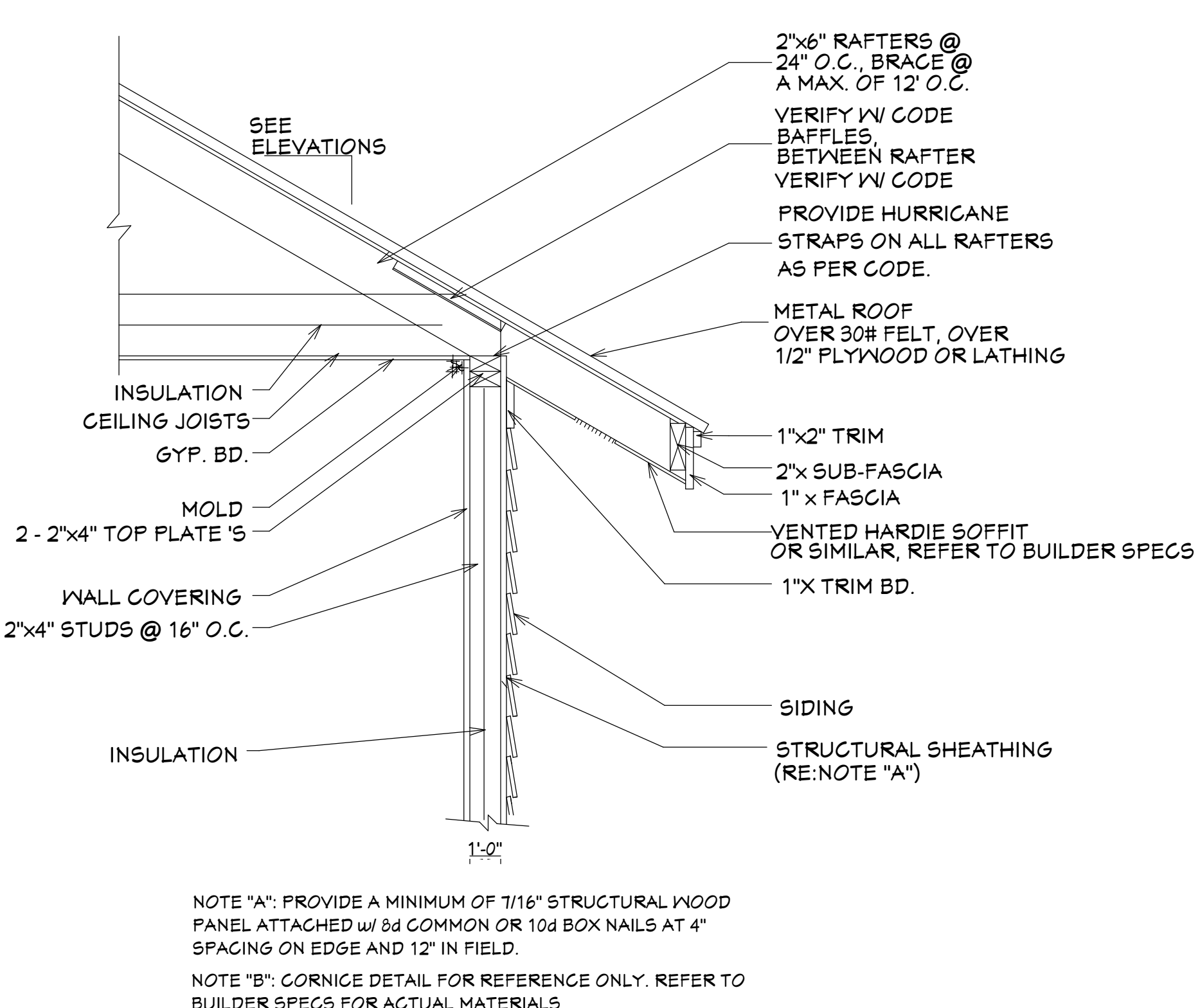

**TYP. CORNICE DETAIL**  
SCALE----- 3/4" = 1'-0"

NOTE "A": PROVIDE A MINIMUM OF 7/16" STRUCTURAL WOOD PANEL ATTACHED w/ 8d COMMON OR 10d BOX NAILS AT 4" SPACING ON EDGE AND 12" IN FIELD.  
NOTE "B": CORNICE DETAIL FOR REFERENCE ONLY. REFER TO BUILDER SPECS FOR ACTUAL MATERIALS.