

**201 FOUNDATION PLAN**  
SCALE: 1/4" = 1'-0"

- %%USLAB FOUNDATION NOTES:**
1. ALL FOOTING SIZES AND LOCATIONS TO BE VERIFIED BY A LICENSED STRUCTURAL ENGINEER.
  2. CONTRACTOR TO ADAPT PLANS AS REQUIRED TO MEET ALL APPLICABLE CODES AT SITE.
  3. CONTRACTOR SHALL VERIFY ALL DIMENSIONS WITH FLOOR PLAN PRIOR TO CONSTRUCTION AND MAKE ANY NECESSARY ADJUSTMENTS.
  4. CONTRACTOR TO PROVIDE WATERPROOFING AS REQ'D TO MEET ALL APPLICABLE CODES AND TYPICAL BUILDING PRACTICES.
  5. CONCRETE SLABS TO BE 4" (3000 psi MIN.), REINFORCED AS PER CODE OR AS DETERMINED BY LICENSED ENGINEER.

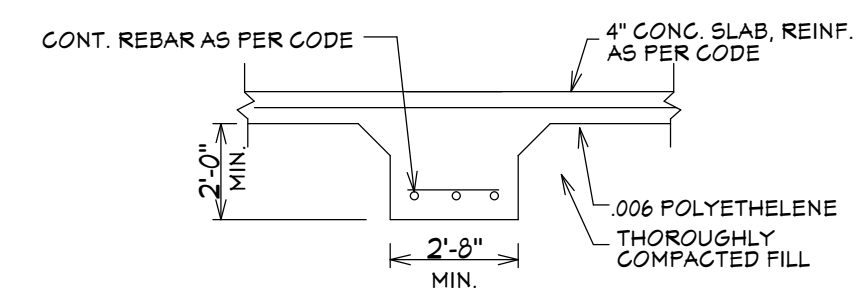

**203 FTG. DET.**

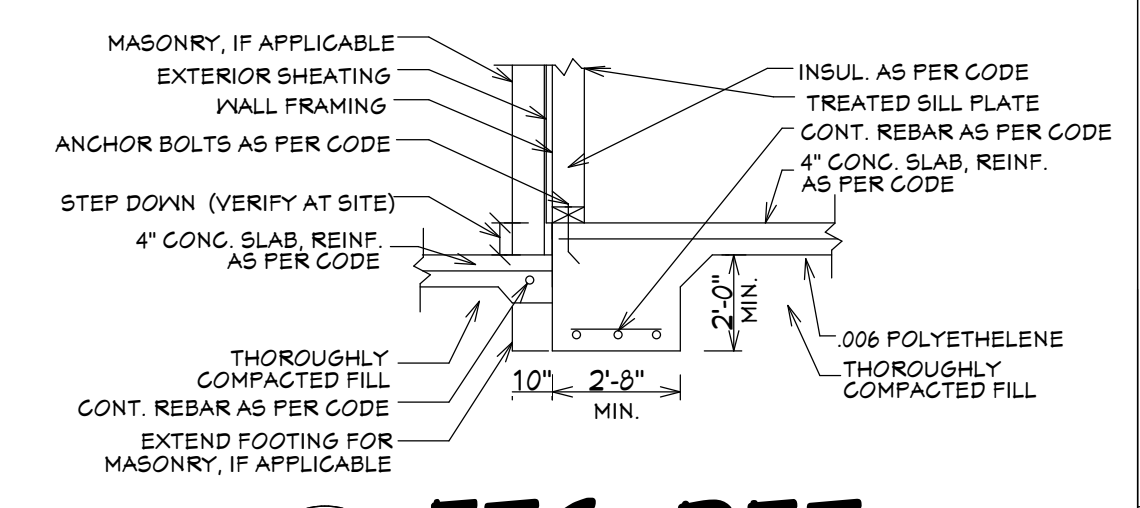

**205 FTG. DET.**

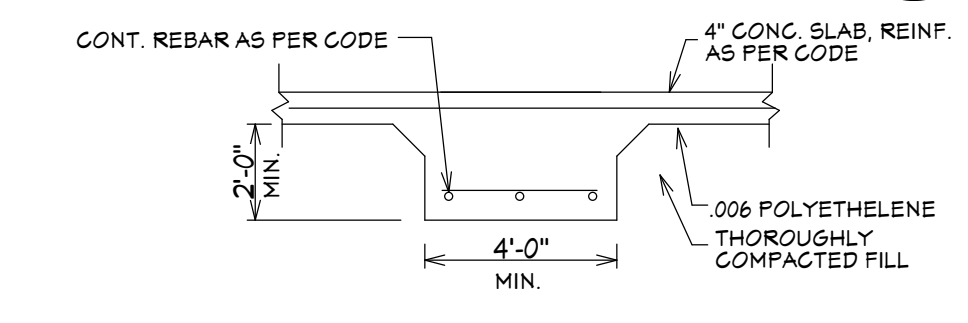

**206 FTG. DET.**

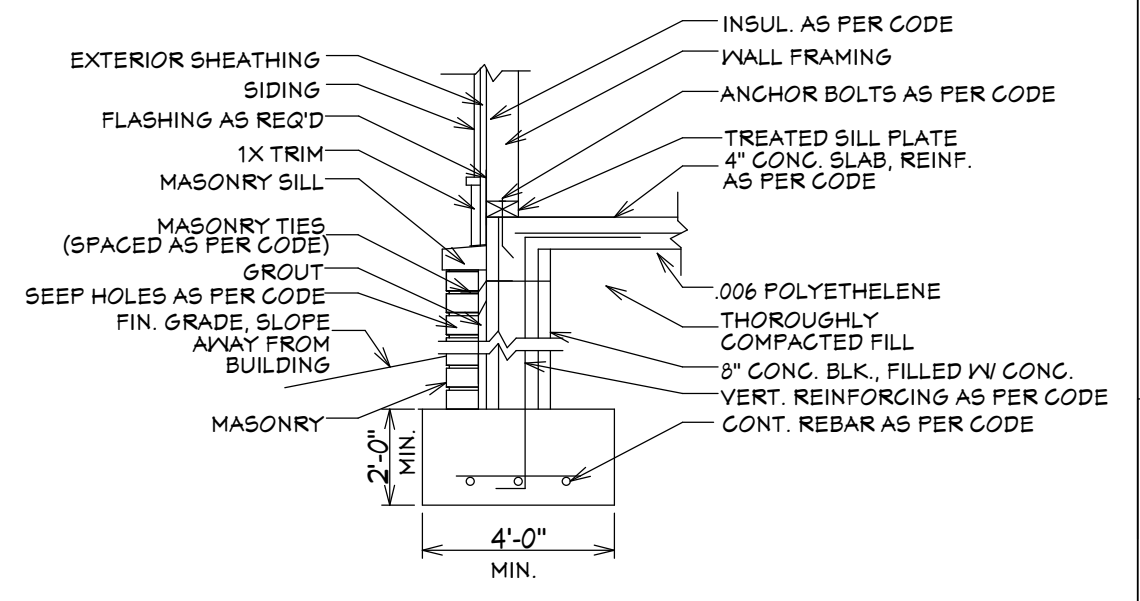

**220 FTG. DET.**

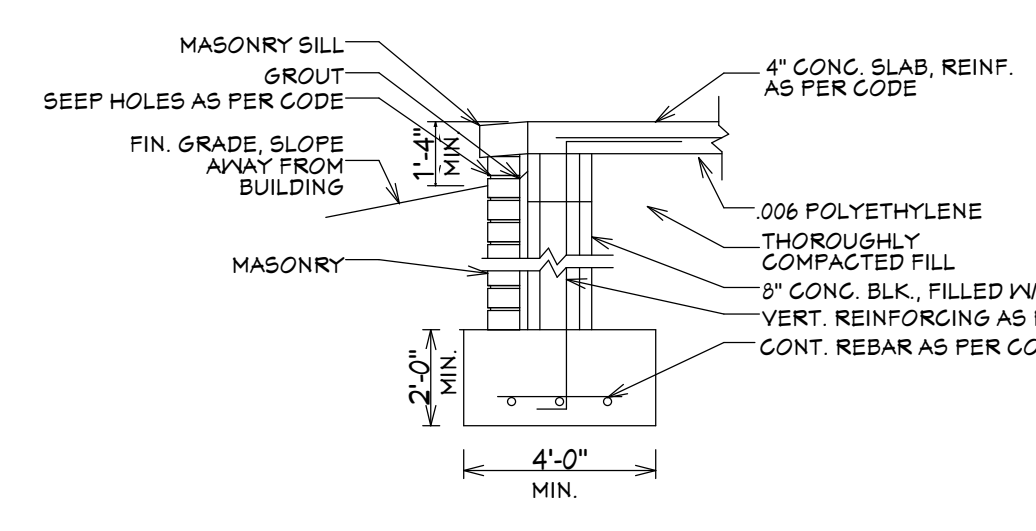

**221 FTG. DET.**

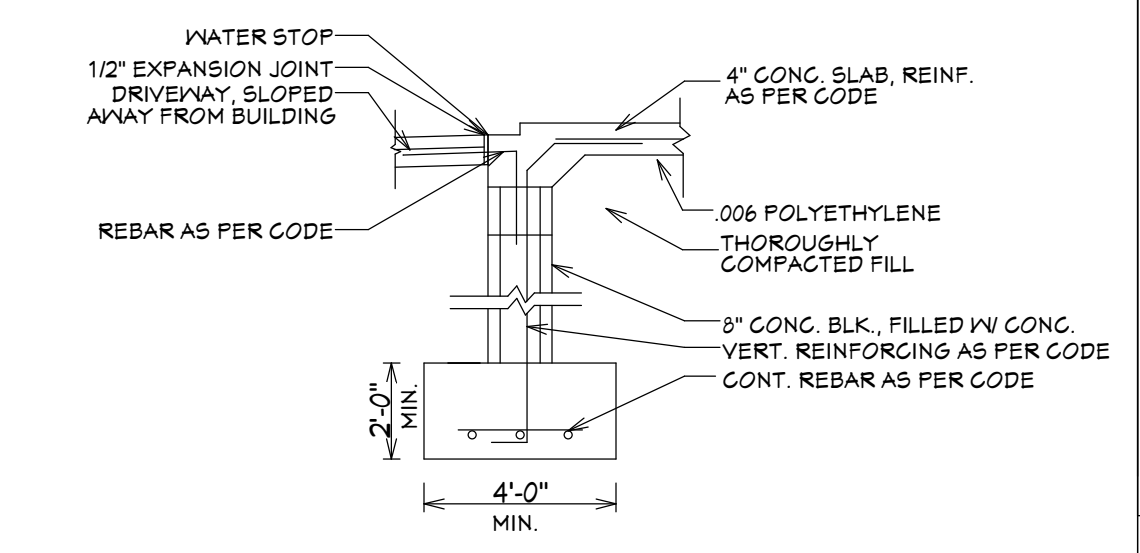

**223 FTG. DET.**

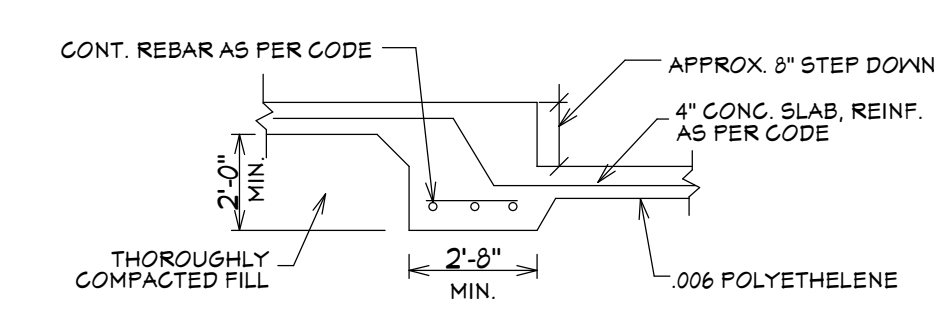

**233 FTG. DET.**

House Plan Zone, LLC, has exercised great care and effort in the development of these plans and the completion of these construction documents. However, due to the great variance in building codes and site specific conditions, House Plan Zone, LLC, assumes no responsibility for any damages, including structural failures resulting from errors, omissions or deficiencies in the design, construction, in addition to your local building officials prior to construction. Additional engineering may be required to comply to seismic, wind and other special conditions required by local building codes. All dimensions to be verified on site prior to construction. If a foundation plan has been included in these plans, it is general in nature and shall be verified by a licensed engineer prior to construction.