



North Carolina, Johnston County

I, the undersigned, do hereby certify that this plat was drawn under my supervision from an actual survey made under my supervision (said description recorded in Book 1115, Page 191-192) (other) that the boundaries not surveyed are clearly indicated as shown from information known to me. Page 191-192 that the value of precision or fractional accuracy as indicated is \_\_\_\_\_ that this plat was prepared in accordance with G.S. 17-33 as amended.

I certify to one or more of the following:

(1) A. That the survey straddles a subdivision of land within the area of a county or municipality that has an ordinance that regulates parcels of land.

(2) B. That the survey is located in a portion of a county or municipality that is designated as an unincorporated that regulates parcels of land.

(3) C. Any one of the following: (1) That the survey is of an existing parcel or parcels (2) That the survey is of an area of land designated as a single lot description or having recorded subdivision that has been or may be legally converted to a new center by deed in its existing configuration. (3) That the survey is of an existing feature, such as a building or other structure, or natural feature, such as a watercourse. (4) That the survey is a control survey for the purpose of this subdivision is "located survey" is a survey that provides horizontal or vertical position data for support or control of other surveys or for mapping a control network, by itself, cannot be used to define or convey rights or interests. (5) That the survey is of a proposed easement for a public utility as defined in G.S. 82-5.

(4) D. That the survey is of another category, such as the reestablishment of existing easements, a lost-substituted survey, or other transaction or accession to the definition of a subdivision.

(5) E. That the information available to the surveyor is such that the surveyor is unable to make a determination in the best of the surveyor's professional ability as to problems contained in (a) through (d) above.

Witness my original signature, license number and seal this 4 day of APRIL, A.D. 2023.

\_\_\_\_\_  
 Preliminary  
 Professional Land Surveyor  
 L. J. 887  
 License Number

- LEGEND
- SPR Existing Steel Rod
- SRB Set Iron Rod
- ECPS Existing Cotton Picker Spindle
- SPR Set Cotton Picker Spindle
- SLN Existing Nail
- SLP Set Iron Pipe
- SLP Existing Iron Pipe
- SPS Set Iron Stake
- SPS Existing Iron Stake
- SPN Set PV Nail
- SPN Existing PV Nail
- CSM Existing Concrete Monument
- SPM Set Iron Pipe
- SLB Existing Unfinished Stake
- PLM Existing Pole
- PP Power Pole
- LP Light Pole
- UTM Existing Fire Hydrant

**LAMBERT SURVEYING INC.**  
 C-1280

W. ROYCE LAMBERT, JR. PLS 3517  
 3732 OLD FAIRGROUND ROAD,  
 ANCIER, NC, 27501

STATE OF NORTH CAROLINA, \_\_\_\_\_ COUNTY  
 I, \_\_\_\_\_, REVIEW OFFICER OF  
 \_\_\_\_\_ COUNTY, CERTIFY THAT THE MAP OR  
 PLAN TO WHICH THIS CERTIFICATE IS AFFIXED MEETS  
 ALL STATUTORY REQUIREMENTS FOR RECORDING.

REVIEW OFFICER

STATE OF NORTH CAROLINA, \_\_\_\_\_ COUNTY  
 FILED FOR REGISTRATION AT \_\_\_\_\_ U.  
 \_\_\_\_\_, 20\_\_\_\_ IN THE REGISTER  
 OF DEEDS OFFICE.  
 RECORDED IN BOOK \_\_\_\_\_ PAGE \_\_\_\_\_

REGISTER OF DEEDS

FOUR: 30 from N/W  
 BEARS: 20'  
 SIDE: 10'  
 CORNER LOT SIDE: 20'

NORTH FROM MAP BOOK 2018, PAGE 164

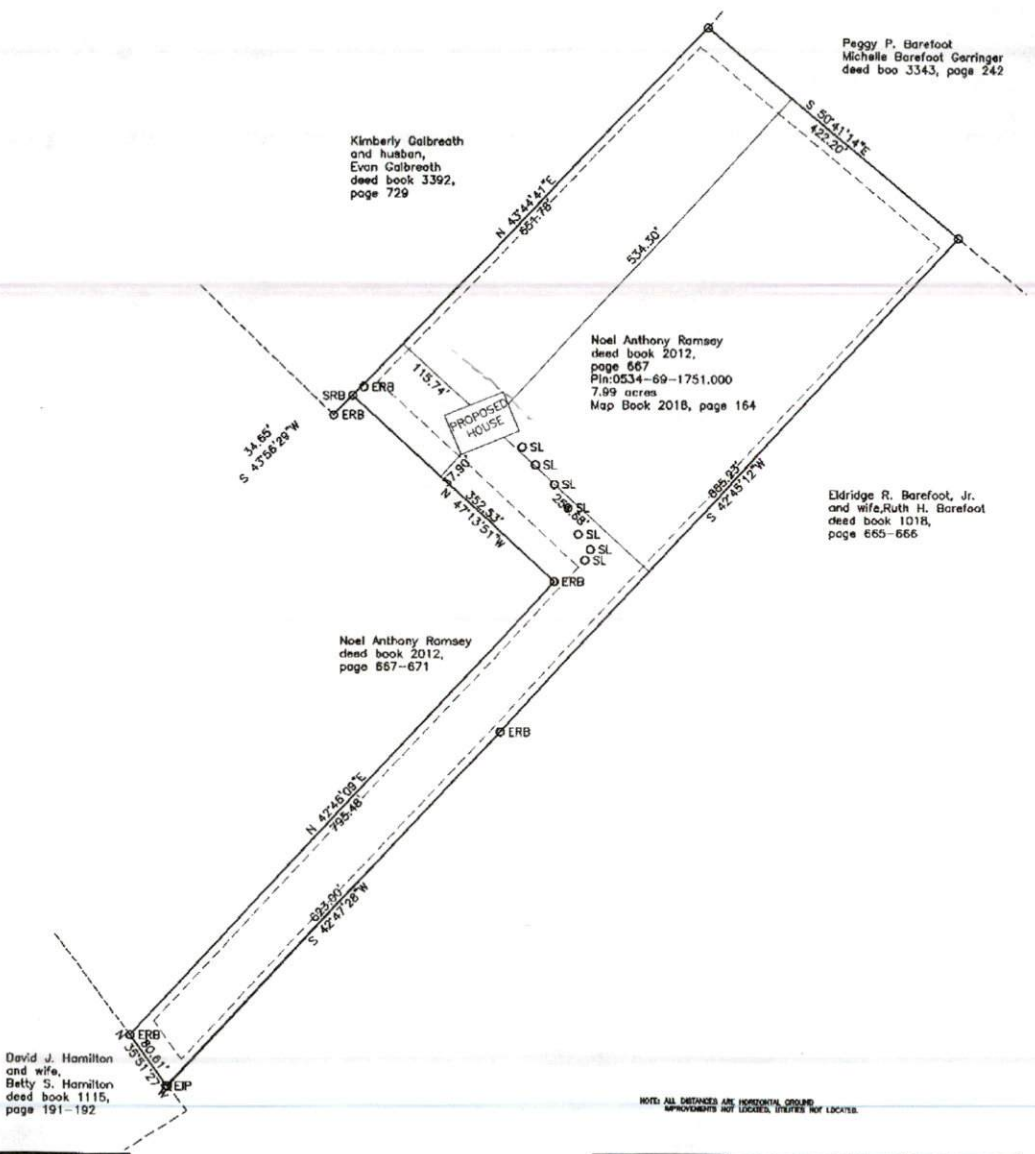

David J. Hamilton  
 and wife,  
 Betty S. Hamilton  
 deed book 1115,  
 page 191-192

NOTE: ALL DISTANCES ARE HORIZONTAL, UNLESS  
 IMPROVEMENTS NOT LOCATED, THEREBY THEY LOCATED.

SITE PLAN MAP FOR  
**WHITTINGTON BIRRIRI PROJECT**

TOWNSHIP ANDERSON CREEK      COUNTY HARNETT

STATE: NORTH CAROLINA DATE: 4/4/2023 SCALE: 1 in. = 100 ft.

