

**SOIL/SITE EVALUATION
 for ON-SITE WASTEWATER SYSTEM**

Owner: Applicant:
 Address: Date Evaluated:
 Proposed Facility: 3 BDRM Design Flow (.1949): 360 gpd Property Size:
 Location of Site: Property Recorded:
 Water Supply: Public Individual Well Spring Other
 Evaluation Method: Auger Boring Pit Cut
 Type of Wastewater: Sewage Industrial Process Mixed

P R O F I L E #	.1940 Landscape Position/ Slope %	Horizon Depth (In.)	SOIL MORPHOLOGY .1941		OTHER PROFILE FACTORS				Profile Class & LTAR
			.1941 Structure/ Texture	.1941 Consistence Mineralogy	.1942 Soil Wetness/ Color	.1943 Soil Depth (IN.)	.1956 Sapro Class	.1944 Restr Horiz	
1	<u>LS 2-5</u>	<u>0-12</u>	<u>G SL</u>	<u>VF2 NS/SP</u>					
		<u>12-22</u>	<u>SBK CL</u>	<u>R2 S/SP</u>					<u>PS .35</u>
2		<u>0-12</u>	<u>G SL</u>	<u>VF2 NS/SP</u>					
		<u>12-22</u>	<u>SBK CL</u>	<u>R2 S/SP</u>					<u>PS .35</u>

Description	Initial System	Repair System	Other Factors (.1946): Site Classification (.1948): <u>PS</u> Evaluated By: <u>[Signature]</u> Others Present: <u>1</u>
Available Space (.1945)	<input checked="" type="checkbox"/>	<input checked="" type="checkbox"/>	
System Type(s)	<u>PUMP 250</u>	<u>PUMP</u>	
Site LTAR	<u>.35</u>	<u>.35</u>	

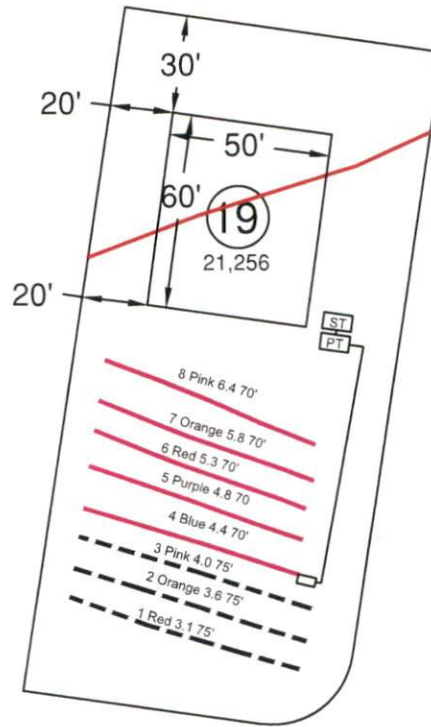

System: ———
 Repair: - - - - -

- *Keep tanks and drain lines 10' from property lines.
- *Not a survey.
- *Not a guarantee of a septic permit.
- *Keep supply lines >5' from property lines.
- *Some lines are flagged longer in the field than lengths indicate.
- *No grading septic area.

System: Gravity to Serial Dist.
 Lines: 4-8, (5x70'x3')
 Accepted Status System
 0.35 Soil LTAR

Repair: Pressure Manifold
 Lines: 1-3, (225')
 T&J Panel 50% Reduction
 0.35 Soil LTAR

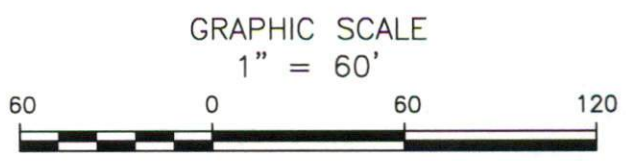

Central Carolina Soil Consulting, PLLC
 1900 South Main Street, Suite 110
 Wake Forest, North Carolina 27587
 Phone (919)569-6704 Fax (919)569-6703

4-Bedroom Septic Layout
 Lot 19, Birchwood Subdivision
 Harnett County, North Carolina

Job# : 3753
Drawn By : LW MG
Date : 12/07/2022
Revision: