

NOT TO SCALE
VICINITY MAP

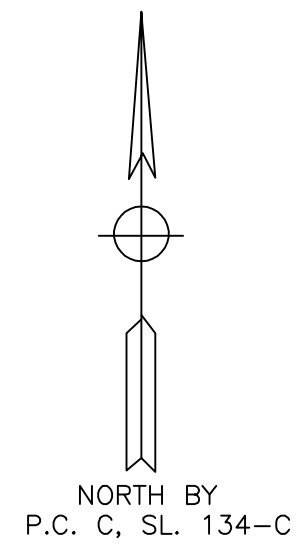

NOTE:
THIS SURVEY IS OF AN EXISTING PARCEL OR PARCELS
OF LAND AND DOES NOT CREATE A NEW STREET OR
CHANGE AN EXISTING STREET.
Melvin A. Graham
SURVEYOR



NOTE:
THIS PROPERTY IS SUBJECT TO ANY AND ALL
EASEMENTS, RIGHT OF WAYS, AND AGREEMENTS
OF RECORD PRIOR TO THIS PLAT.

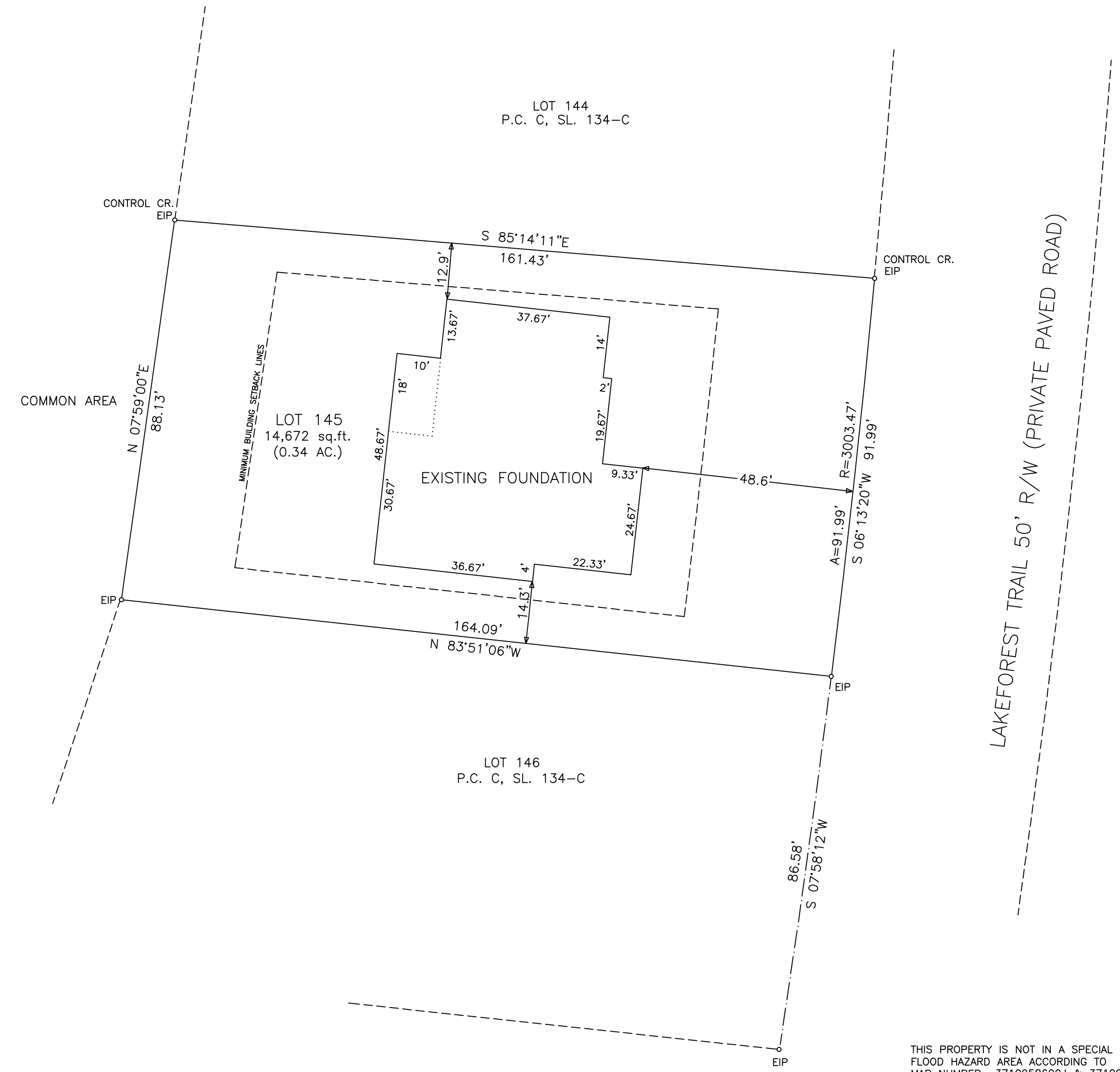

NOTES:
PROPERTY CONSIST OF ALL OF LOT 145, PHASE FIVE,
BLOCK "O", CAROLINA LAKES AS RECORDED IN P.C. C,
SL. 134-C HARNETT COUNTY REGISTRY.

ALL AREAS BY COORDINATE METHOD
PID # 03958515 0145
PIN # 9596-30-4142.000

NOTE: THIS MAP IS NOT INTENDED
FOR RECORDATION IN ACCORDANCE
WITH G.S. 47-30 AS AMENDED.

MINIMUM BUILDING SETBACKS
FRONT - 35'
SIDELINES - 10'
SIDE STREET - 20'
REAR - 25'

- LEGEND:
EIP-EXISTING IRON PIPE OR IRON ROD
NIP-NEW IRON PIPE OR IRON ROD
NRRS-NEW RAILROAD SPIKE
ERRS-EXISTING RAILROAD SPIKE
NPK-NEW P.K. NAIL
EPK-EXISTING P.K. NAIL
ECM-EXISTING CONCRETE MONUMENT
C/L-CENTER LINE
PP-POWER POLE
LP-LIGHT POLE
R/W-RIGHT OF WAY
CP-CALCULATED POINT
-E- ELECTRICITY
* - GROUND ELEVATION
-X-X-X- FENCE

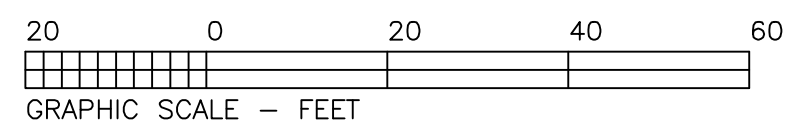

THIS PROPERTY IS NOT IN A SPECIAL
FLOOD HAZARD AREA ACCORDING TO
MAP NUMBER: 3710958600J & 3710958400J
OF THE FEDERAL EMERGENCY MANAGEMENT
AGENCY. EFF. DATE: 10/03/2006

TOWNSHIP BARBECUE	COUNTY HARNETT	STATE NC
SURVEY FOR WICKER CONSTRUCTION CORP. 2804 CARBONTON ROAD SANFORD, NC 27330		DATE: 04/24/2023
		SCALE: 1"=20'
		PROJECT: 19422
MELVIN A. GRAHAM, PLS. 3679 NICHOLSON ROAD CAMERON, NC 28326 PHONE(919)499-6174		REVISION: