

NOTE:
CONTINUOUS RIDGE VENTS
ALL ROOF RIDGES

OPENINGS TRIMMED WITH 6" TOP/
BOTTOM TRIM & 4" SIDE TRIM
ON FRONT OF HOME ONLY

APPROVED: 03-27-2023

6" CORNERS AND FRIEZE BOARD
ON FRONT OF HOME ONLY

FIELDCREST MODERN FARMHOUSE / CUSTOM
FRONT ELEVATION
9' CEILING HEIGHT
FIRST FLOOR ONLY
SCALE: 1/8" = 1'-0"

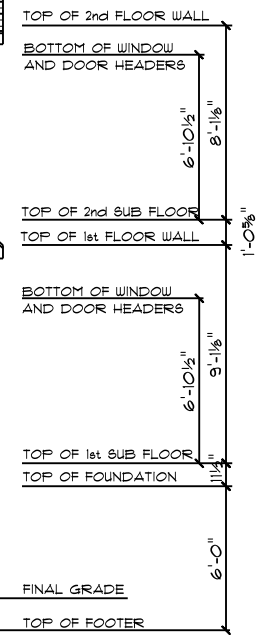

NOTICE TO CONTRACTOR
All construction must comply with current NC Building Codes and is subject to field inspection and verification.

APPROVED
Limited liability only review
Permit holder responsible for full compliance with the code.

04/24/2023

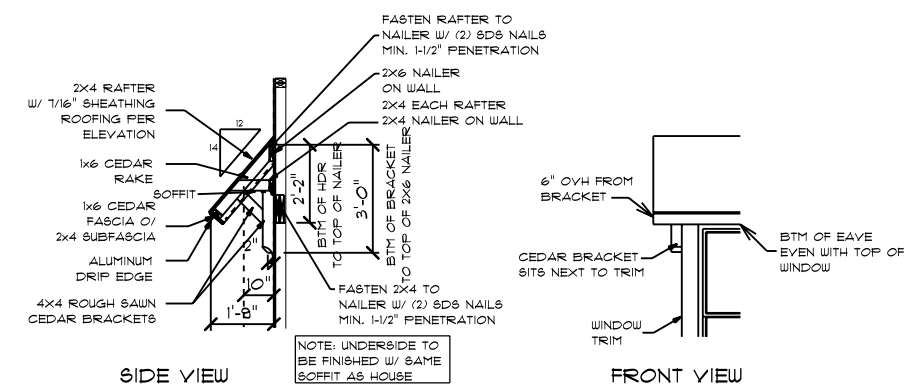

DATE: 3/27/2023
 DRAWN BY: SG
 SCALE: AS NOTED

SQUARE FOOTAGES (321B)
 CRAWL SPACE: 2095
 1ST FL: 2095
 2ND FL: 1702
 OPEN SPACE: 412
 GARAGE: 489
 PORCH: 323

CUSTOM BUILT FOR:
 LORENA RUIZ-DEVYANE & MARGUIS DEVYANE
 182 WEST HAMLIN ROAD
 BENSON, NC 27504
 (817) 261-3482
 www.schumacherhomes.com

LOCATION:
 LOT 3 BOMBEO RD.
 LILLINGTON, NC 27546
 HARNETT COUNTY

© 1993-2023 SCHUMACHER HOMES OPERATIONS, INC. ALL RIGHTS RESERVED. THE DESIGN AND CONSTRUCTION OF THESE HOMES ARE THE PROPERTY OF SCHUMACHER HOMES AND ARE NOT TO BE USED TO CREATE DERIVATIVE WORKS, TECHNICAL DRAWINGS OR TO BUILD A STRUCTURE, REPRODUCED, COPIED, OR MODIFIED, IN WHOLE OR PART, WITHOUT THE EXPRESS WRITTEN CONSENT OF SCHUMACHER HOMES, AND SUCH UNAUTHORIZED USE OR COPYING IS A VIOLATION OF UNITED STATES COPYRIGHT LAW AND THAT RESULT IN DAMAGES IN EXCESS OF \$10000 PER ACT OF INFRINGEMENT.

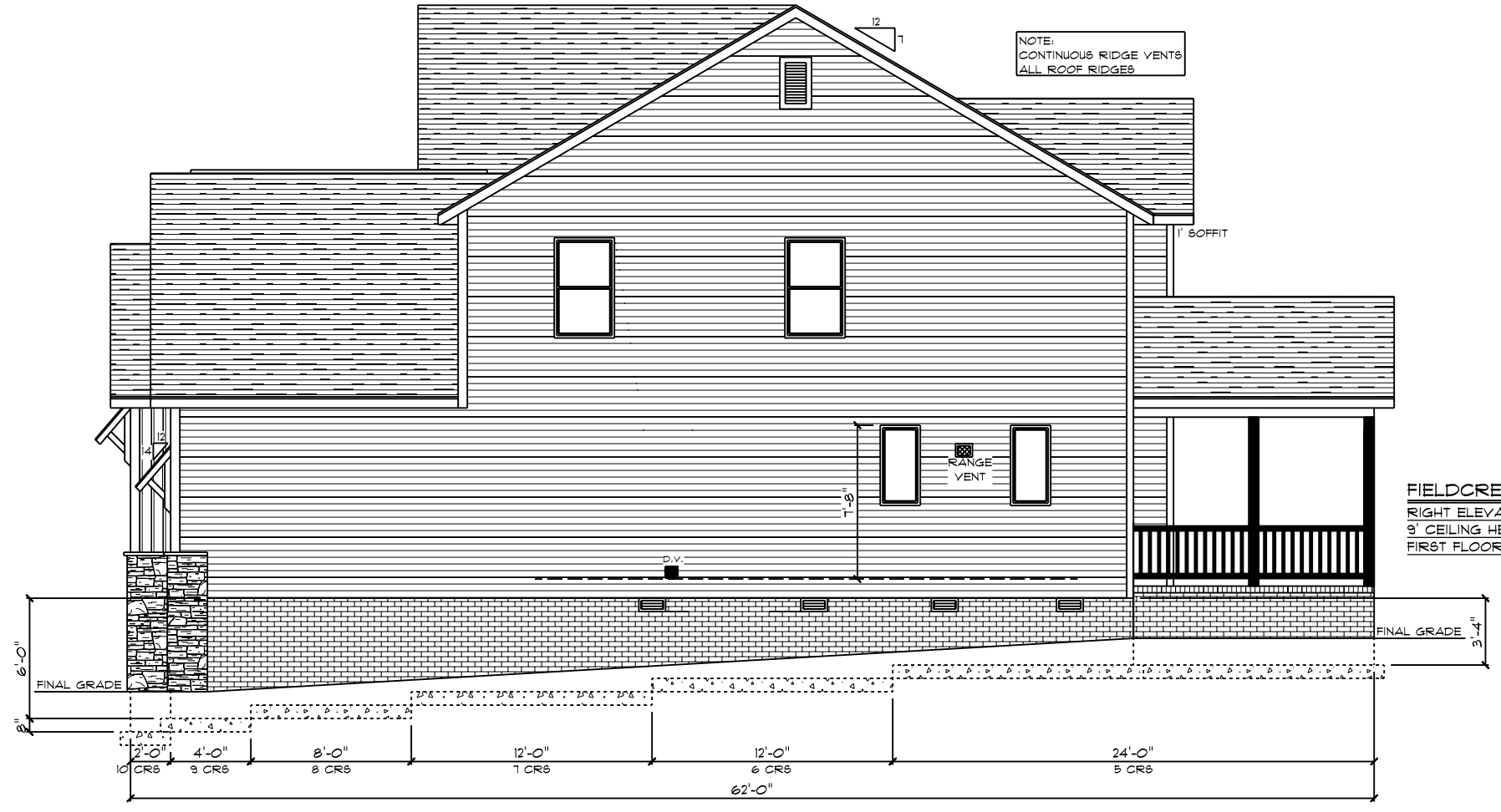

FIELDCREST MODERN FARMHOUSE / CUSTOM
RIGHT ELEVATION
9' CEILING HEIGHT
FIRST FLOOR ONLY

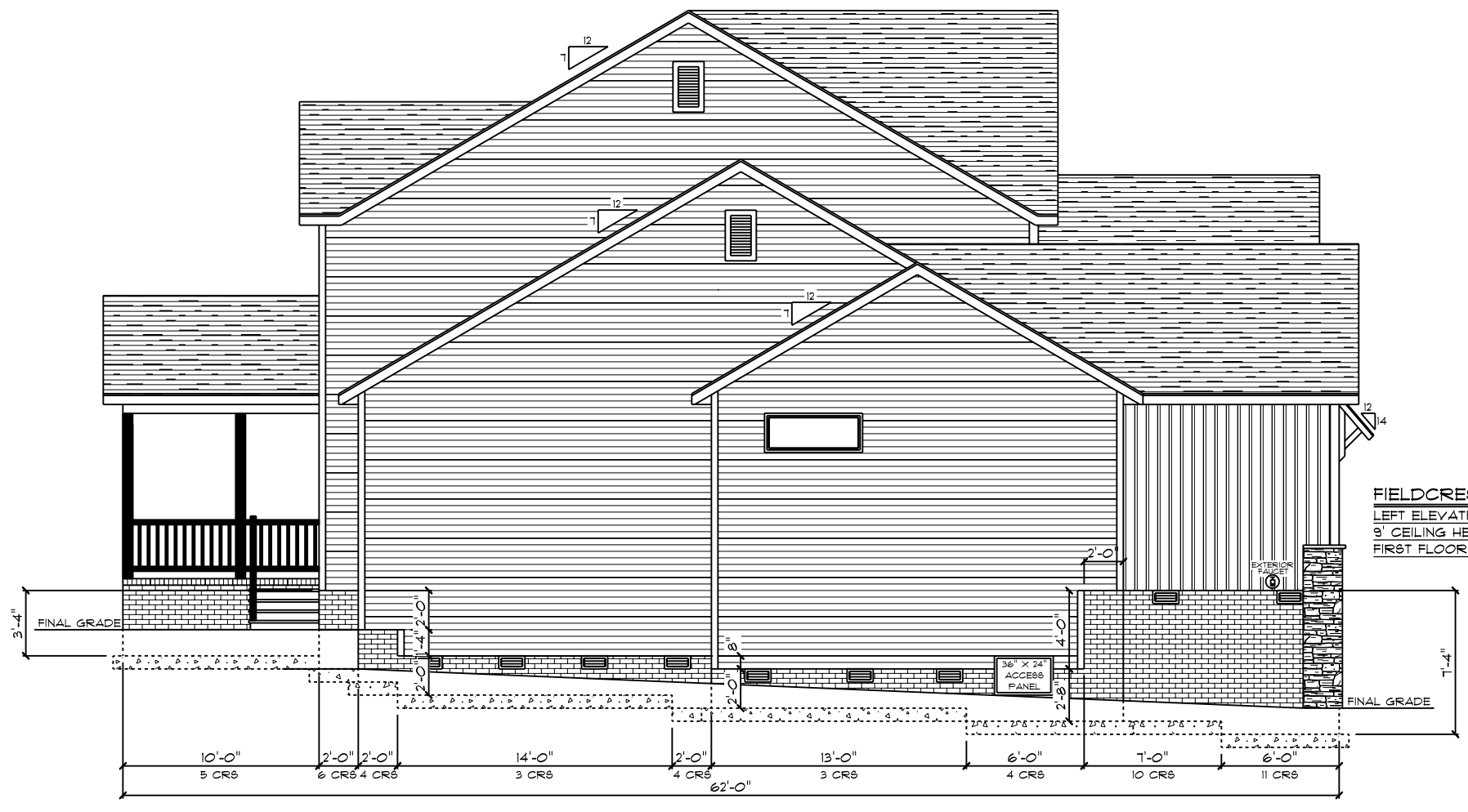

FIELDCREST MODERN FARMHOUSE / CUSTOM
LEFT ELEVATION
9' CEILING HEIGHT
FIRST FLOOR ONLY

DATE: 3/27/2023
DRAWN BY: SG
SCALE: 1/8" = 1'-0"
Dwg: 2

© 1993-2023 SCHUMACHER HOMES OPERATIONS, INC. ALL RIGHTS RESERVED. THE DESIGN AND CONSTRUCTION OF THIS HOME ARE THE PROPERTY OF SCHUMACHER HOMES AND ARE NOT TO BE USED TO CREATE DERIVATIVE WORKS, TECHNICAL DRAWINGS OR TO BUILD A STRUCTURE, REPRODUCED, COPIED, OR MODIFIED, IN WHOLE OR PART, WITHOUT THE EXPRESS WRITTEN CONSENT OF SCHUMACHER HOMES, AND SUCH UNAUTHORIZED USE OR COPYING IS A VIOLATION OF UNITED STATES COPYRIGHT LAW AND THAT RESULT IN DAMAGES IN EXCESS OF \$10000 PER ACT OF INFRINGEMENT.

SQUARE FOOTAGES (3215)
CRAWL SPACE: 2095
1ST FL: 2095
2ND FL: 1702
OPEN SPACE: 412
GARAGE: 489
PORCH: 323

CUSTOM BUILT FOR:
LORENA RUIZ-DEVYANE & MARGUIS DEVYANE
JOB #: D100 033 0204 CN #: 34400 VN #: RD100
LOCATION:
LOT 3 BOMBO RD.
LILLINGTON, NC, 27546
HARNETT COUNTY

Raleigh/Durham, NC
182 West Hamlin Road
Benson, NC 27504
(877) 261-3482
www.schumacherhomes.com



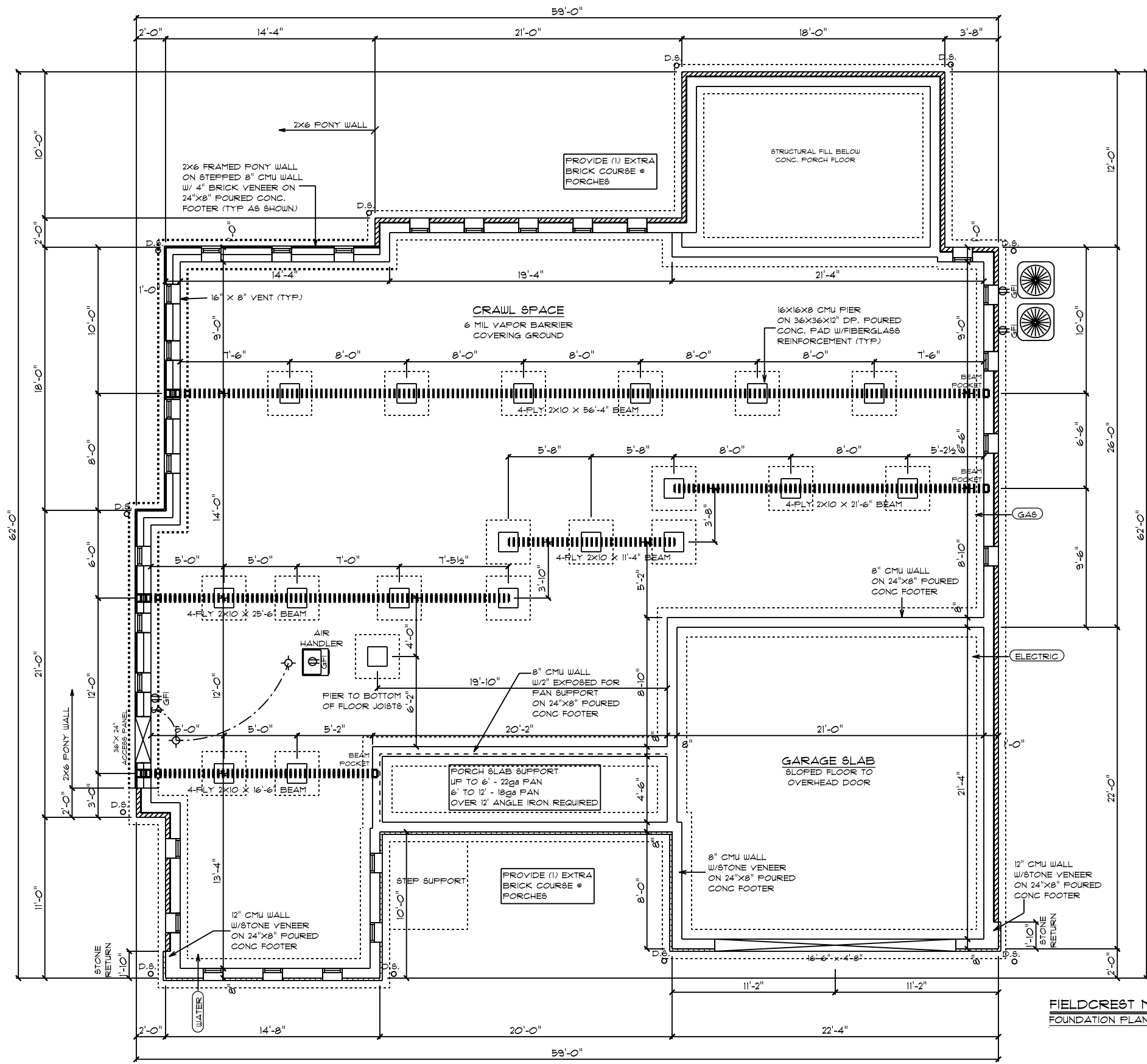

FOUNDATION NOTES:

1. BRICK VENEER ALL EXPOSED FOUNDATION
2. BOTTOM OF PIER PADS ELEVATION SHALL BE 2" BELOW BOTTOM OF CONT. FOOTER ELEVATION.
3. DURAWALL 16" O.C. VERTICALLY (HORIZ. REINF.)
4. CONCRETE & MASONRY FOUNDATION SHALL EXTEND ABOVE FINISHED GRADE ADJACENT TO THE FOUNDATION A MIN. OF 4" WHERE MASONRY VENEER IS USED AND 6" MIN. ELSEWHERE.
5. ALL SILLS, PLATES, OR BAND JOISTS THAT REST ON OR IN CONTACT WITH CONCRETE OR MASONRY EXTERIOR WALLS SHALL REQUIRE THE USE OF PRESSURE PRESERVATIVE TREATMENT.

PIERS:

1. THE UNSUPPORTED HEIGHT OF MASONRY PIERS SHALL NOT EXCEED 10 TIMES THEIR LEAST DIMENSION. WHEN HOLLOW CONCRETE MASONRY UNITS ARE USED FOR ISOLATED PIERS TO SUPPORT BEAMS AND GIRDERS, THE CELLULAR SPACES SHALL BE FILLED SOLIDLY WITH CONCRETE.

CRAWL SPACE VENT CALCULATIONS:

TOTAL VENTED AREA: 2095
 8"x16" VENT = 128 SQ IN = 0.89 SQFT
 ASSUMED NET FREE AREA = 0.53 SQFT
 TOTAL SQFT VENTILATION NEEDED 2095 / 150 = 13.96
 13.96 / 0.53 = 27 TOTAL VENTS

GENERAL ELECTRICAL NOTES:

- GF'S REQUIRED IN CRAWL SPACE & ACCESS PANEL AND & AIR HANDLER/FURNACE
- LIGHTS TO BE WITHIN 6' OF ACCESS PANEL AND & AIR HANDLER/FURNACE
- WIRE AIR HANDLER/FURNACE
- ELECTRICAL PANEL TO BE GROUNDED TO THE OUTSIDE
- WIRE DEDICATED CIRCUIT FOR SEPTIC

FIELDCREST MODERN FARMHOUSE / CUSTOM FOUNDATION PLAN

Dwg. 3

DATE: 3/27/2023
 SCALE: 1/8" = 1'-0"
 DRAWN BY: SG

SQUARE FOOTAGES (21B)
 CRAWL SPACE: 2095
 1ST FL: 2095
 2ND FL: 1020
 OPEN SPACE: 412
 GARAGE: 489
 PORCH: 323

CUSTOM BUILT FOR:
 LORENA RUIZ-DEVYANE & MARGUIS DEVYANE
 187 FL: 2095
 2ND FL: 1020
 CN #: 34400
 V N #: RD100

JOB #: DUTOO 033 0204
 LOCATION:
 LOT 3 BOMBEO RD.
 LILLINGTON, NC, 27546
 HARNETT COUNTY

Raleigh/Durham, NC
 182 West Hamlin Road
 Benson, NC 27504
 (811) 261-3482
 www.schumacherhomes.com

SCHUMACHER HOMES

© 1993-2023 SCHUMACHER HOMES OPERATIONS, INC. ALL RIGHTS RESERVED. THE DESIGN AND CONSTRUCTION OF THIS PROJECT ARE THE PROPERTY OF SCHUMACHER HOMES AND ARE NOT TO BE REPRODUCED, COPIED, OR MODIFIED IN WHOLE OR PART, WITHOUT THE EXPRESS WRITTEN CONSENT OF SCHUMACHER HOMES, AND SUCH UNAUTHORIZED USE OR COPYING IS A VIOLATION OF UNITED STATES COPYRIGHT LAW AND THAT RESULT IN DAMAGES IN EXCESS OF \$10000 PER ACT OF INFRINGEMENT.

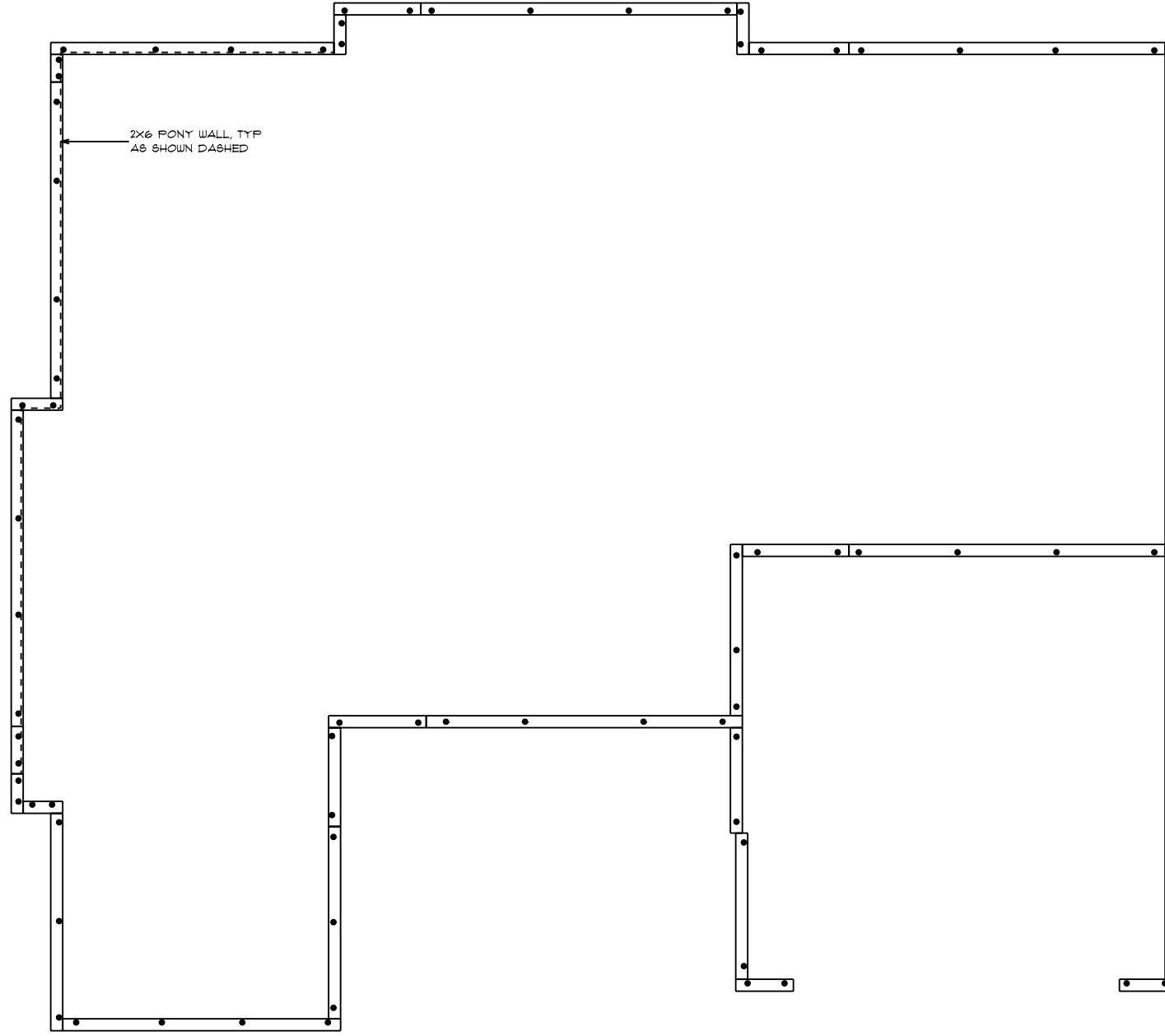

CONSTRUCTION NOTES:

1. 2x8 TREATED SILL PLATE
2. 1/2" DIAM. X 18" L. ANCHOR BOLTS SHALL EXTEND A MINIMUM OF 1" INTO MASONRY OR CONCRETE AS REQUIRED BY CODE @ 6' O.C. AND 12" FROM ALL CORNERS (2 PER CORNER)
3. ANCHOR BOLTS TO BE LOCATED IN CENTER 1/3 OF SILL PLATE

FIELDCREST MODERN FARMHOUSE / CUSTOM
BOLT & PLATE PLAN

 <p>SCHUMACHER HOMES</p>	<p>Raleigh/Durham, NC 182 West Hamlin Road Benson, NC 27504 (811) 261-3482 www.schumacherhomes.com</p>		<p>CUSTOM BUILT FOR: LORENA RUIZ-DEVYANE & MARQUIS DEVYANE</p>	<p>SQUARE FOOTAGES (21B) CRAWL SPACE: 2095 1ST FL: 2095 2ND FL: 1700 OPEN SPACE: 412 GARAGE: 489 PORCH: 323</p>	<p>DATE: 3/27/2023 SCALE: 1/8" = 1'-0"</p>	<p>DRAWN BY: SG DATE: 3/27/2023 SCALE: 1/8" = 1'-0"</p>	<p>4</p>
	<p>JOB #: DUTCO 023 0204 CN #: 34400 VN #: RD100</p> <p>LOCATION: LOT 3 BOMBEO RD. LILLINGTON, NC, 27546 HARNETT COUNTY</p>		<p>© 1993-2023 SCHUMACHER HOMES OPERATIONS, INC. ALL RIGHTS RESERVED. THE DESIGN AND CONSTRUCTION OF THIS HOME ARE THE PROPERTY OF SCHUMACHER HOMES AND ARE NOT TO BE USED TO CREATE DERIVATIVE WORKS. TECHNICAL DRAWINGS OR TO BUILD A STRUCTURE, REPRODUCED, COPIED, OR MODIFIED, IN WHOLE OR PART, WITHOUT THE EXPRESS WRITTEN CONSENT OF SCHUMACHER HOMES, AND SUCH UNAUTHORIZED USE OR COPYING IS A VIOLATION OF UNITED STATES COPYRIGHT LAW AND THAT RESULT IN DAMAGES IN EXCESS OF \$10000 PER ACT OF INFRINGEMENT.</p>				

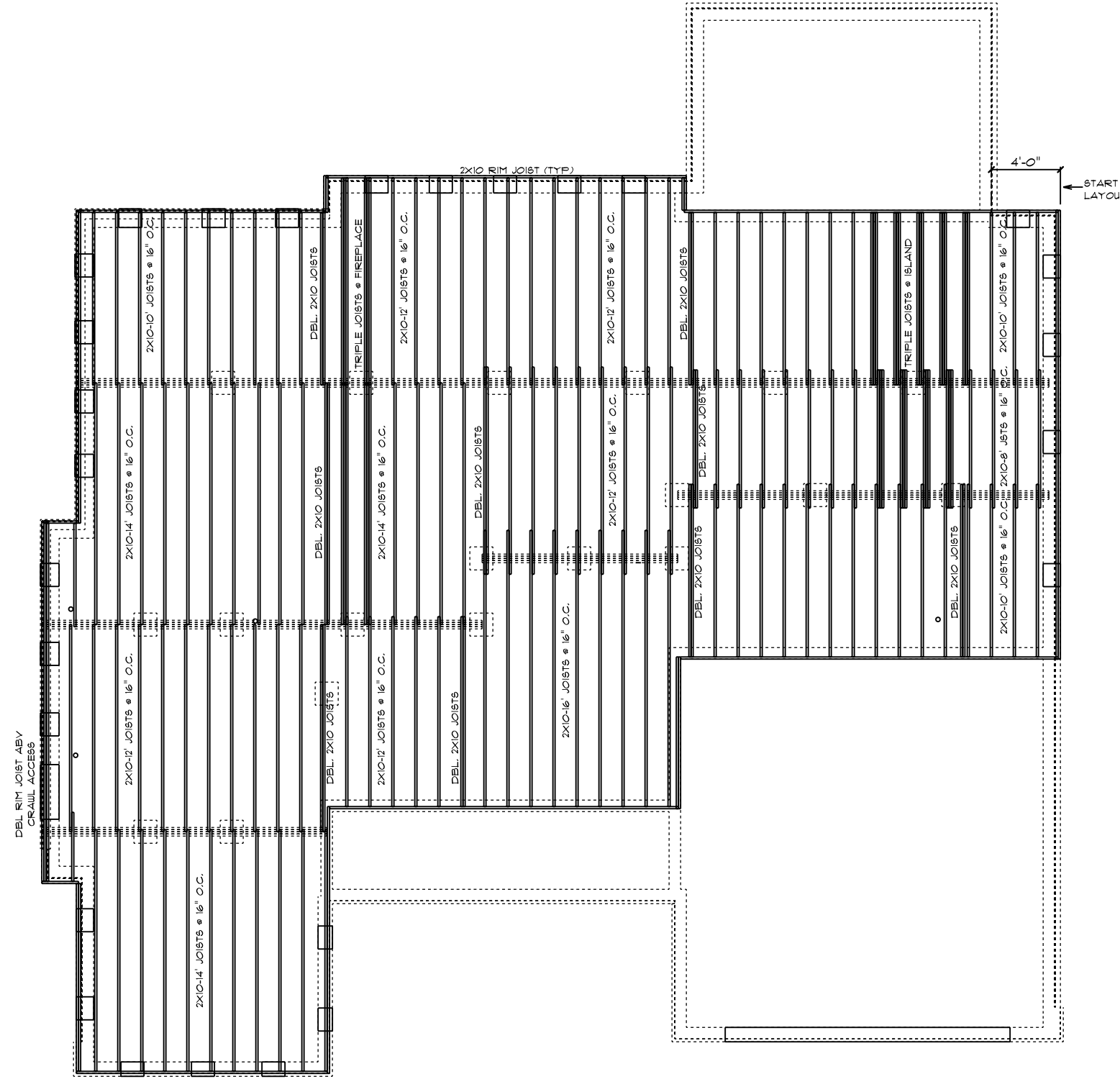

- FRAMING NOTES:**
1. LEAVE 14 1/2" BETWEEN EACH END JOIST & RIM JOIST TO ALLOW FOR INSULATION.
 2. INSULATE ALL FRAMED CHANNELS & CORNERS; ALSO, BEHIND EACH TUB AND SHOWER UNIT.
 3. INSTALL FIREBLOCK FRAMING IN ALL STAIRWAY CEILINGS.
 4. INSTALL ALL TRUSSES, I-JOISTS, LVL'S AND BEAMS PER MANUFACTURER SPECIFICATIONS AND LAY OUTS. DO NOT CUT, NOTCH OR BORE WITHOUT EXACT SPECIFICATIONS.
 5. ALL FRAMING TO BE SOUTHERN YELLOW PINE NO. 2 OR GREATER UNLESS NOTED OTHERWISE.
 6. DOUBLE JOISTS SHOULD BE LOCATED UNDER ALL PARTITIONS WHEN THE LENGTH OF THE PARTITION EXCEEDS 1/2 THE SPAN OF THE JOIST.
 7. 3-PLY 2X10 JOISTS BELOW FIREPLACES & SOLID SURFACE ISLANDS.
 8. ALL DECK MATERIAL TO BE TREATED.
 9. PROVIDE DOUBLE 2X10 RIM JOIST WHEN RIM JOIST RUNS PARALLEL TO JOISTS.
 10. PROVIDE 2X8 X PIER WIDTH TREATED BEARING PLATE @ INTERIOR PIERS.

FIELDCREST MODERN FARMHOUSE / CUSTOM
FIRST FLOOR JOIST PLAN

<p>SCHUMACHER HOMES www.schumacherhomes.com</p>	<p>LOT 3 BOMBEO RD. LILLINGTON, NC, 27546 HARNETT COUNTY</p>	<p>JOB #: D100 023 0204 CN #: 34400 VN #: RD100</p>	<p>DATE: 3/27/2023</p>	<p>SCALE: 1/8" = 1'-0"</p>	<p>DRAWN BY: SG</p>	<p>DATE: 3/27/2023</p>	<p>SCALE: 1/8" = 1'-0"</p>	<p>DRAWN BY: SG</p>	<p>DATE: 3/27/2023</p>	<p>SCALE: 1/8" = 1'-0"</p>	<p>DRAWN BY: SG</p>
	<p>LOT 3 BOMBEO RD. LILLINGTON, NC, 27546 HARNETT COUNTY</p>	<p>JOB #: D100 023 0204 CN #: 34400 VN #: RD100</p>	<p>DATE: 3/27/2023</p>	<p>SCALE: 1/8" = 1'-0"</p>	<p>DRAWN BY: SG</p>	<p>DATE: 3/27/2023</p>	<p>SCALE: 1/8" = 1'-0"</p>	<p>DRAWN BY: SG</p>	<p>DATE: 3/27/2023</p>	<p>SCALE: 1/8" = 1'-0"</p>	<p>DRAWN BY: SG</p>

CUSTOM BUILT FOR: LORENA RUIZ-DEVYANE & MARGUIS DEVYANE
 SQUARE FOOTAGES (215):
 CRAWL SPACE: 2095
 1ST FL: 2955
 2ND FL: 1100
 OPEN SPACE: 412
 GARAGE: 489
 PORCH: 323

© 1993-2023 SCHUMACHER HOMES OPERATIONS, INC. ALL RIGHTS RESERVED. THE DESIGN AND CONSTRUCTION OF THIS HOME ARE THE PROPERTY OF SCHUMACHER HOMES. THIS DRAWING IS NOT TO BE USED TO CREATE DERIVATIVE WORKS, TECHNICAL DRAWINGS OR TO BUILD A STRUCTURE, REPRODUCED, COPIED, OR MODIFIED, IN WHOLE OR PART, WITHOUT THE EXPRESS WRITTEN CONSENT OF SCHUMACHER HOMES, AND SUCH UNAUTHORIZED USE OR COPYING IS A VIOLATION OF UNITED STATES COPYRIGHT LAW AND THAT RESULT IN DAMAGES IN EXCESS OF \$10000 PER ACT OF INFRINGEMENT.

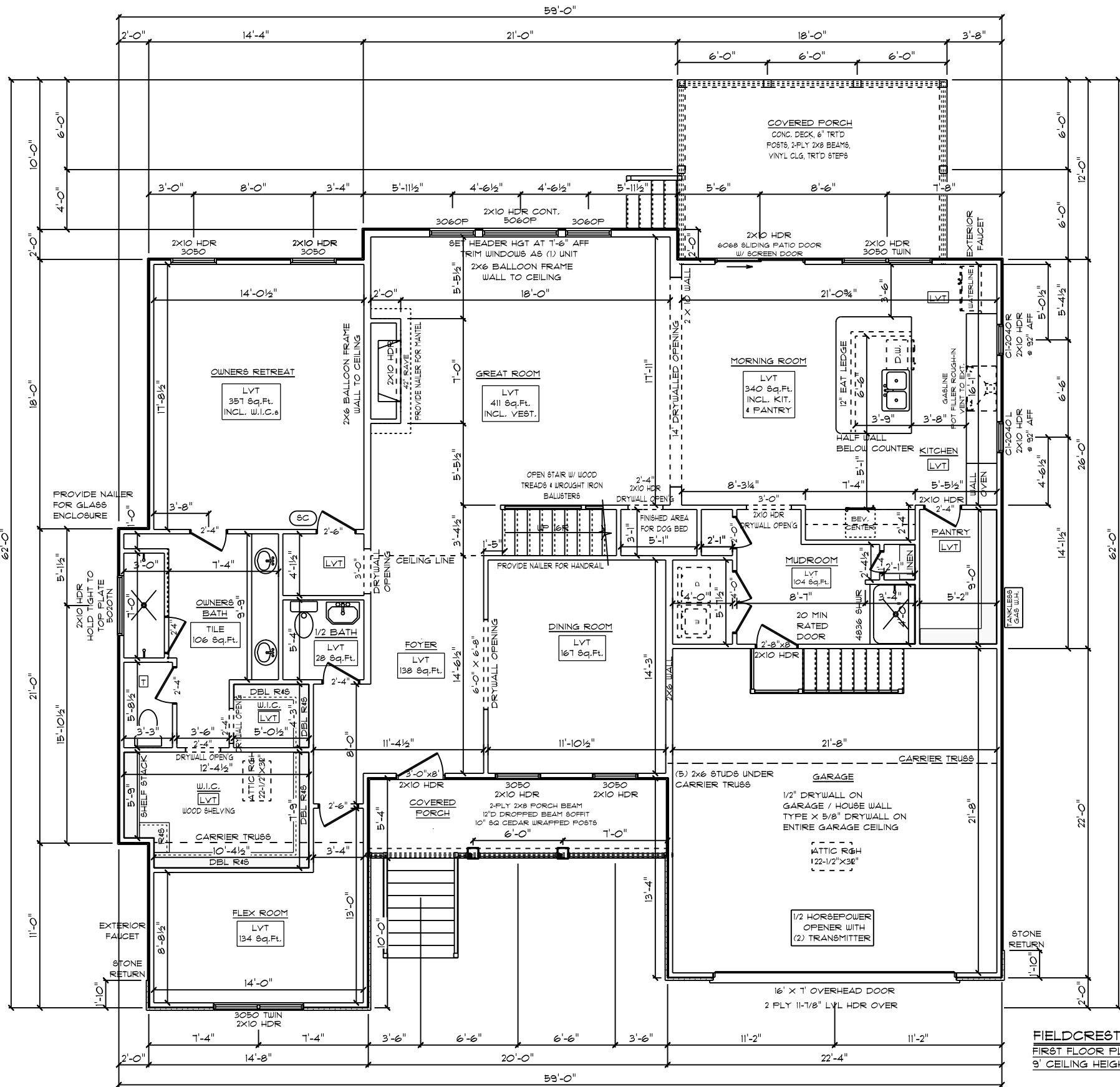

GENERAL FRAMING NOTES:

- DRYWALLED OPENINGS TO BE 8'-0" HEIGHT UNLESS OTHERWISE NOTED
- HEADERS TO BE 2-PLY 2X10 W/ (1) KING & (2) JACK STUDS UNLESS OTHERWISE NOTED
- ALL LVL, CARRIER TRUSSES AND BEAMS TO HAVE A MIN OF (2) KING & (2) JACK STUDS, UNLESS NOTED OTHERWISE

PLAN NOTES:

- SMOOTH CEILINGS THROUGHOUT HOME
- PAINTED MODERN FARMHOUSE TRIM
- 1-1/4" BASEBOARDS
- 3-1/4" CASING ON INTERIOR DOORS AND WINDOWS HAVE DRYWALLED RETURNS
- 8'-0"H., HOLLOW CORE INTERIOR DOORS PER SELECTION
- SILVERLINE LOW-E VINYL WINDOWS W/ SOLAR GLAZING

FLOORING NOTES:

- ALL FLOORING BREAKS OCCUR @ CENTER LINE OF DOOR OPENINGS UNLESS OTHERWISE NOTED
- FLOORING SQUARE FOOTAGES INCLUDE CLOSETS RELATIVE TO THE AREA UNLESS OTHERWISE NOTED
- SOME FLOORING SQUARE FOOTAGES MAY INCLUDE HALLS OR AREAS THAT CONNECT WITHOUT WALL SEPARATION IF THE SAME FINISH IS CONTINUED

ADDITIONAL NOTES:

- PROVIDE AIR BARRIER/THERMO-FLY AT INSULATED VERTICAL WALLS BETWEEN HEATED & UNHEATED AREAS

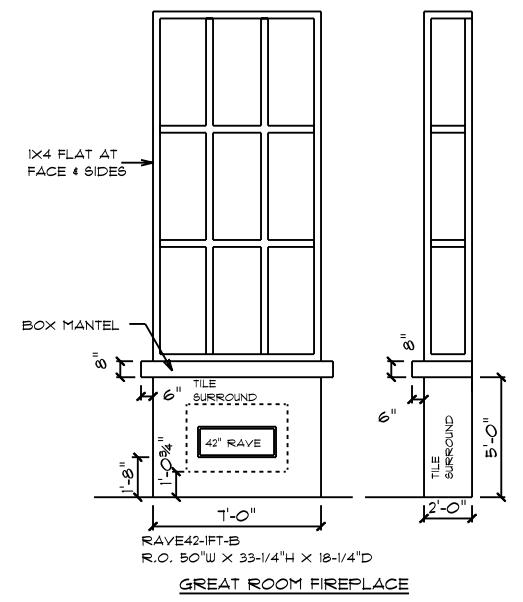
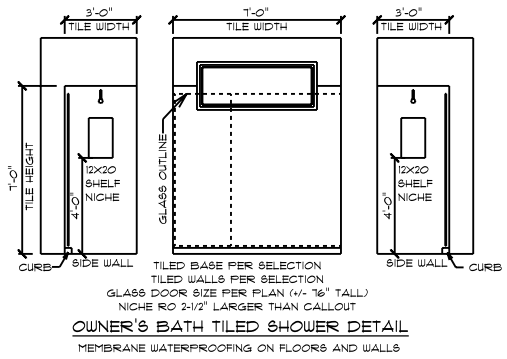

FIELDCREST MODERN FARMHOUSE / CUSTOM
FIRST FLOOR PLAN
9' CEILING HEIGHT

CUSTOM BUILT FOR: LORENA RUIZ-DEVANE & MARGUIS DEVANE
 182 West Hamlin Road
 Benson, NC 27504
 (811) 261-3482
 www.schumacherhomes.com

SQUARE FOOTAGES (215):
 CRAWL SPACE: 2095
 1ST FL: 2955
 2ND FL: 1102
 OPEN SPACE: 412
 GARAGE: 489
 PORCH: 923

DATE: 3/27/2023
 SCALE: 1/8" = 1'-0"
 DRAWN BY: SG
 DUC: 6

© 1993-2023 SCHUMACHER HOMES OPERATIONS, INC. ALL RIGHTS RESERVED. THE DESIGN AND CONSTRUCTION OF THIS HOME ARE THE PROPERTY OF SCHUMACHER HOMES AND ARE NOT TO BE USED TO CREATE DERIVATIVE WORKS. TECHNICAL DRAWINGS OR TO BUILD A STRUCTURE, REPRODUCED, COPIED, OR MODIFIED, IN WHOLE OR PART, WITHOUT THE EXPRESS WRITTEN CONSENT OF SCHUMACHER HOMES, AND SUCH UNAUTHORIZED USE OR COPYING IS A VIOLATION OF UNITED STATES COPYRIGHT LAW AND THAT RESULT IN DAMAGES IN EXCESS OF \$10000 PER ACT OF INFRINGEMENT.

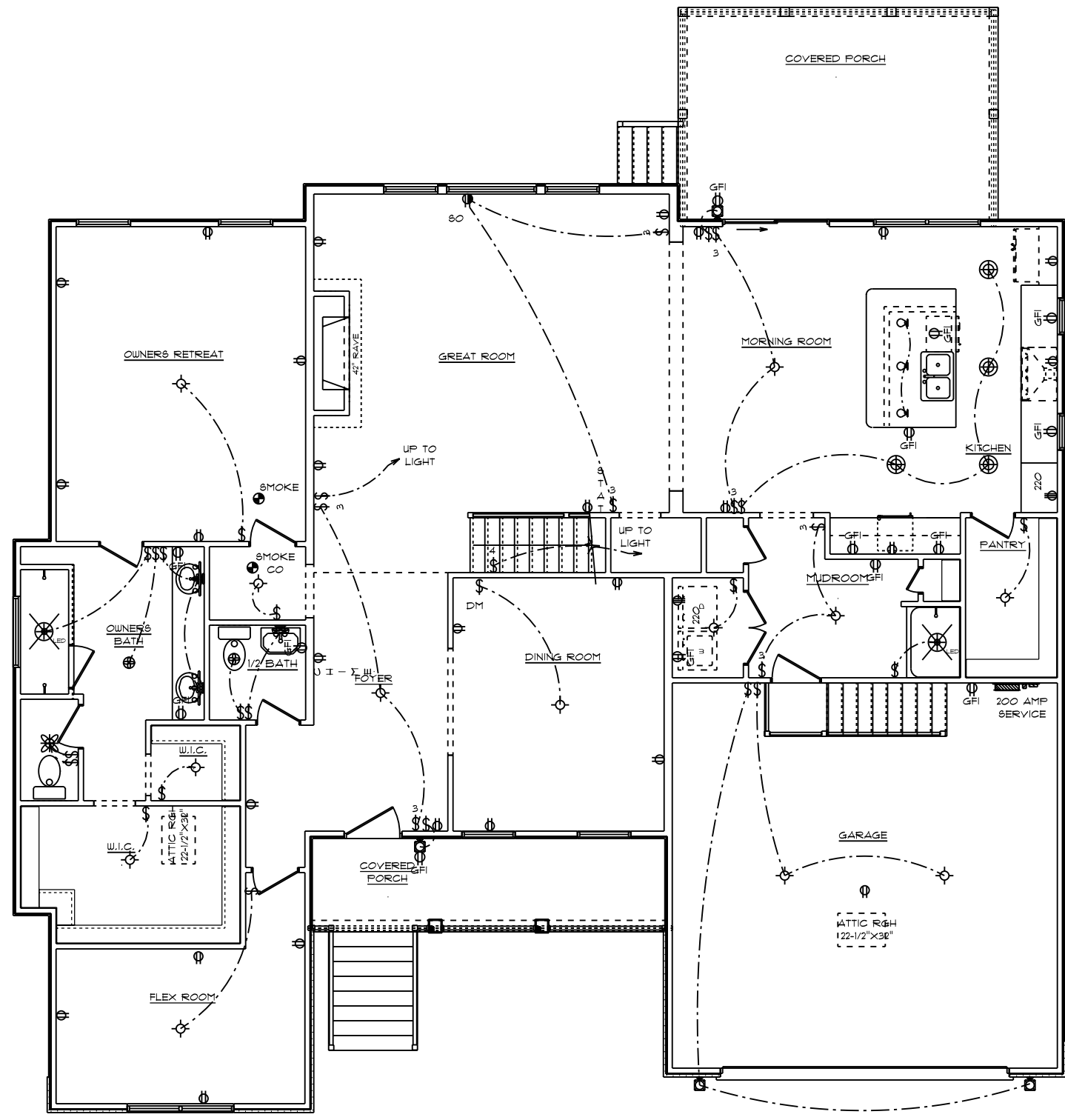

GENERAL ELECTRICAL NOTES:

- (1) EXISTING SWITCH UPGRADED TO A 3-WAY SWITCH, (1) ADDITIONAL 3-WAY SWITCH AND (1) COACH LIGHT WIRED TO A STANDARD SWITCH ARE INCLUDED WHEN A GARAGE SERVICE DOOR IS PURCHASED
- (1) COACH LIGHT, (1) SWITCH, AND (1) GFI OUTLET ARE INCLUDED WHEN ANY ADDITIONAL DOOR IS PURCHASED, EXCLUDING THE GARAGE SERVICE DOOR
- ALL SMOKE DETECTORS TO BE INTERCONNECTED WITH BATTERY BACKUP
- E3902.11 ARC-FAULT CIRCUIT-INTERRUPTER PROTECTION ALL BRANCH CIRCUITS THAT SUPPLY 120-VOLT, SINGLE-PHASE, 15- AND 20-AMPERE OUTLETS INSTALLED IN FAMILY ROOMS, DINING ROOMS, LIVING ROOMS, PARLORS, LIBRARIES, DEN, BEDROOMS, SUNROOMS, RECREATION ROOMS, CLOSETS, HALLWAYS AND SIMILAR ROOMS OR AREAS SHALL BE PROTECTED BY A COMBINATION TYPE ARC-FAULT CIRCUIT INTERRUPTER INSTALLED TO PROVIDE PROTECTION OF THE BRANCH CIRCUIT.
- *GARAGE DOOR LOW VOLTAGE WIRING BY ELECTRICIAN
- *TWO SEPARATE KITCHEN GENERAL ELECTRIC OUTLET CIRCUITS FED BY NUMBER 12 WIRE AND ON 20 AMP BREAKERS REQUIRED IN KITCHEN
- ALL OUTLETS INSTALLED IN BATHROOMS, GARAGES, & UNFINISHED BASEMENTS SHALL HAVE GFCI PROTECTIONS ALONG WITH OUTLETS LOCATED W/IN 6'-0" OF LAUNDRY, UTILITY & WET BAR SINKS & ALL OUTLETS SERVING KITCHEN COUNTERTOP SURFACES
- ALL OUTLETS TO BE PLACED PER CODE
- MOUNTING HEIGHTS
 - VANITY LIGHTS: 80" AFF
 - WALL SCONCES: 66" AFF
 - PENDANT LIGHTS: 66" AFF
 - CHANDELIERS (TO BTM OF FIXTURE)
 - FOYER 9' CEILING: 84"
 - FOYER OVER 9' CLG: 80"
 - DINING ROOM: 60"

ADDITIONAL ELECTRICAL NOTES:

- CABLE & PHONE TO BE LOCATED AT ELECTRICAL WALK-THRU
- INSTALL ALL BATHROOM LIGHT FIXTURES WITH GLOBES FACING DOWN

FIELDCREST MODERN FARMHOUSE / CUSTOM
 FIRST FLOOR PLAN
 9' CEILING HEIGHT
 ELECTRICAL PLAN

CUSTOM BUILT FOR: LORENA RUIZ-DEVYANE & MARGUIS DEVYANE		SQUARE FOOTAGES (215): CRAWL SPACE: 2095 1ST FL: 2095 2ND FL: 1702 OPEN SPACE: 412 GARAGE: 489 PORCH: 323
JOB #: DUTCO 033 0204 LOCATION: LOT 3 BOMBEO RD. LILLINGTON, NC, 27546 HARNETT COUNTY	DRAIN BY: SG	DATE: 3/27/2023
SCALE: 1/8" = 1'-0"		DRAWN BY: SG
© 1993-2023 SCHUMACHER HOMES OPERATIONS, INC. ALL RIGHTS RESERVED. THE DESIGN AND CONSTRUCTION OF THIS PROJECT ARE THE PROPERTY OF SCHUMACHER HOMES. THESE DRAWINGS ARE NOT TO BE USED TO CREATE DERIVATIVE WORKS, TECHNICAL DRAWINGS OR TO BUILD A STRUCTURE, REPRODUCED, COPIED, OR MODIFIED, IN WHOLE OR PART, WITHOUT THE EXPRESS WRITTEN CONSENT OF SCHUMACHER HOMES, AND SUCH UNAUTHORIZED USE OR COPYING IS A VIOLATION OF UNITED STATES COPYRIGHT LAW AND THAT RESULT IN DAMAGES IN EXCESS OF \$10000 PER ACT OF INFRINGEMENT.		
Raleigh/Durham, NC 182 West Hamlin Road Benson, NC 27504 (811) 261-3482 www.schumacherhomes.com		
SCHUMACHER HOMES		

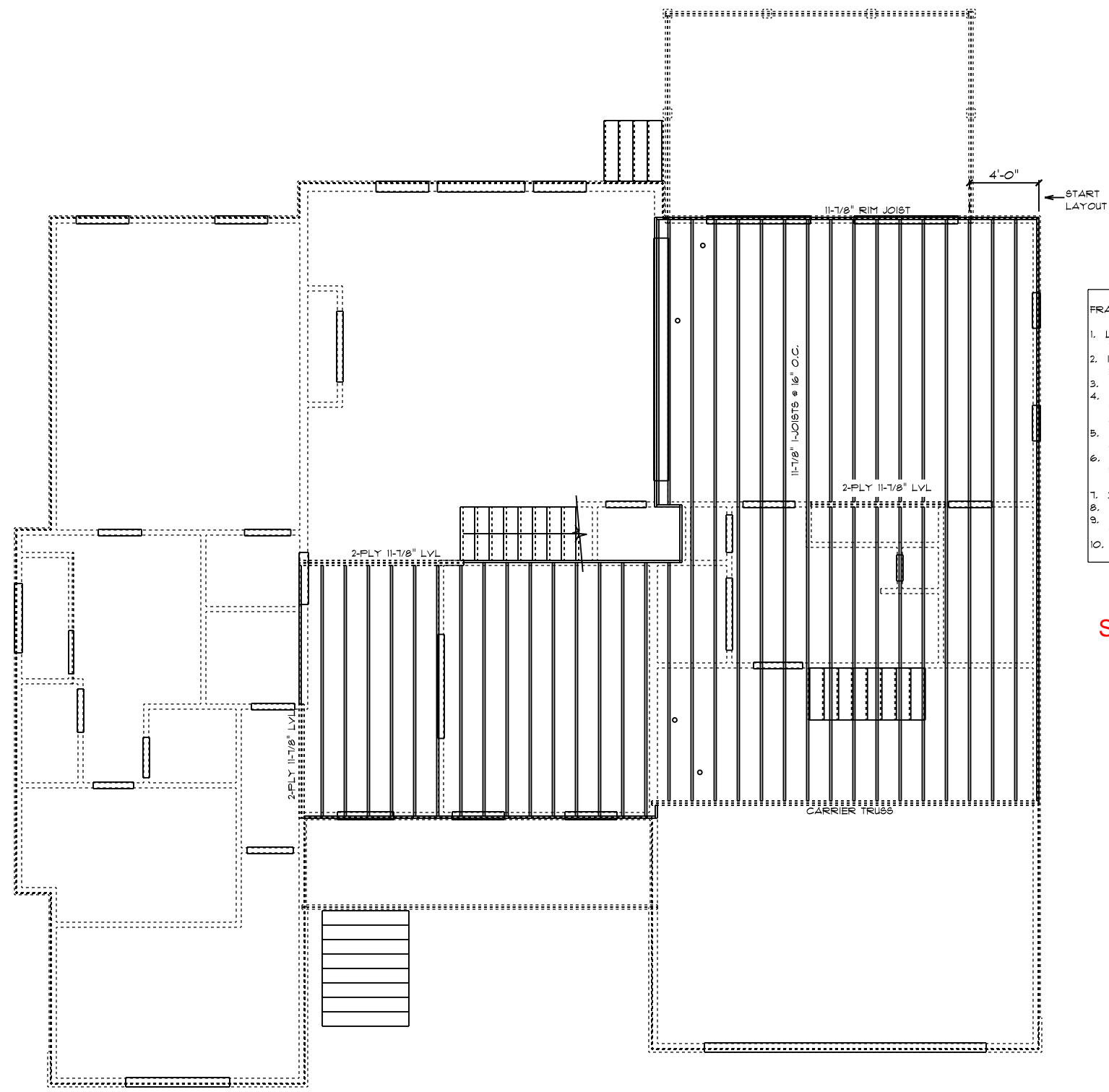

- FRAMING NOTES:**
1. LEAVE 14 1/2" BETWEEN EACH END JOIST & RIM JOIST TO ALLOW FOR INSULATION.
 2. INSULATE ALL FRAMED CHANNELS & CORNERS; ALSO, BEHIND EACH TUB AND SHOWER UNIT
 3. INSTALL FIREBLOCK FRAMING IN ALL STAIRWAY CEILINGS
 4. INSTALL ALL TRUSSES, I-JOISTS, LVL'S AND BEAMS PER MANUFACTURER SPECIFICATIONS AND LAY OUTS. DO NOT CUT, NOTCH OR BORE WITHOUT EXACT SPECIFICATIONS.
 5. ALL FRAMING TO BE SOUTHERN YELLOW PINE NO. 2 OR GREATER UNLESS NOTED OTHERWISE
 6. DOUBLE JOISTS SHOULD BE LOCATED UNDER ALL PARTITIONS WHEN THE LENGTH OF THE PARTITION EXCEEDS 1/2 THE SPAN OF THE JOIST
 7. 3-PLY 2X10 JOISTS BELOW FIREPLACES & SOLID SURFACE ISLANDS
 8. ALL DECK MATERIAL TO BE TREATED
 9. PROVIDE DOUBLE 2X10 RIM JOIST WHEN RIM JOIST RUNS PARALLEL TO JOISTS
 10. PROVIDE 2X8 X PIER WIDTH TREATED BEARING PLATE @ INTERIOR PIERS

See separate I Joist Page for info

FIELDCREST MODERN FARMHOUSE / CUSTOM
SECOND FLOOR JOIST PLAN

<p>SCHUMACHER HOMES</p>	<p>Raleigh/Durham, NC 182 West Hamlin Road Benson, NC 27504 (811) 261-3482 www.schumacherhomes.com</p>		<p>CUSTOM BUILT FOR: LORENA RUIZ-DEVYANE & MARGUIS DEVYANE</p>	<p>SQUARE FOOTAGES (215): CRAWL SPACE: 2095 1ST FL: 2095 2ND FL: 1100 OPEN SPACE: 412 GARAGE: 489 PORCH: 923</p>	<p>DATE: 3/27/2023 SCALE: 1/8" = 1'-0" DRAWN BY: SG DUC: 8</p>
	<p><small>© 1993-2023 SCHUMACHER HOMES OPERATIONS, INC. ALL RIGHTS RESERVED. THE DESIGN AND CONSTRUCTION OF SCHUMACHER HOMES ARE THE PROPERTY OF SCHUMACHER HOMES OPERATIONS, INC. THESE DRAWINGS ARE NOT TO BE USED TO CREATE DERIVATIVE WORKS, TECHNICAL DRAWINGS OR TO BUILD A STRUCTURE, REPRODUCED, COPIED, OR MODIFIED, IN WHOLE OR PART, WITHOUT THE EXPRESS WRITTEN CONSENT OF SCHUMACHER HOMES, AND SUCH UNAUTHORIZED USE OR COPYING IS A VIOLATION OF UNITED STATES COPYRIGHT LAW AND THAT RESULT IN DAMAGES IN EXCESS OF \$10000 PER ACT OF INFRINGEMENT.</small></p>				

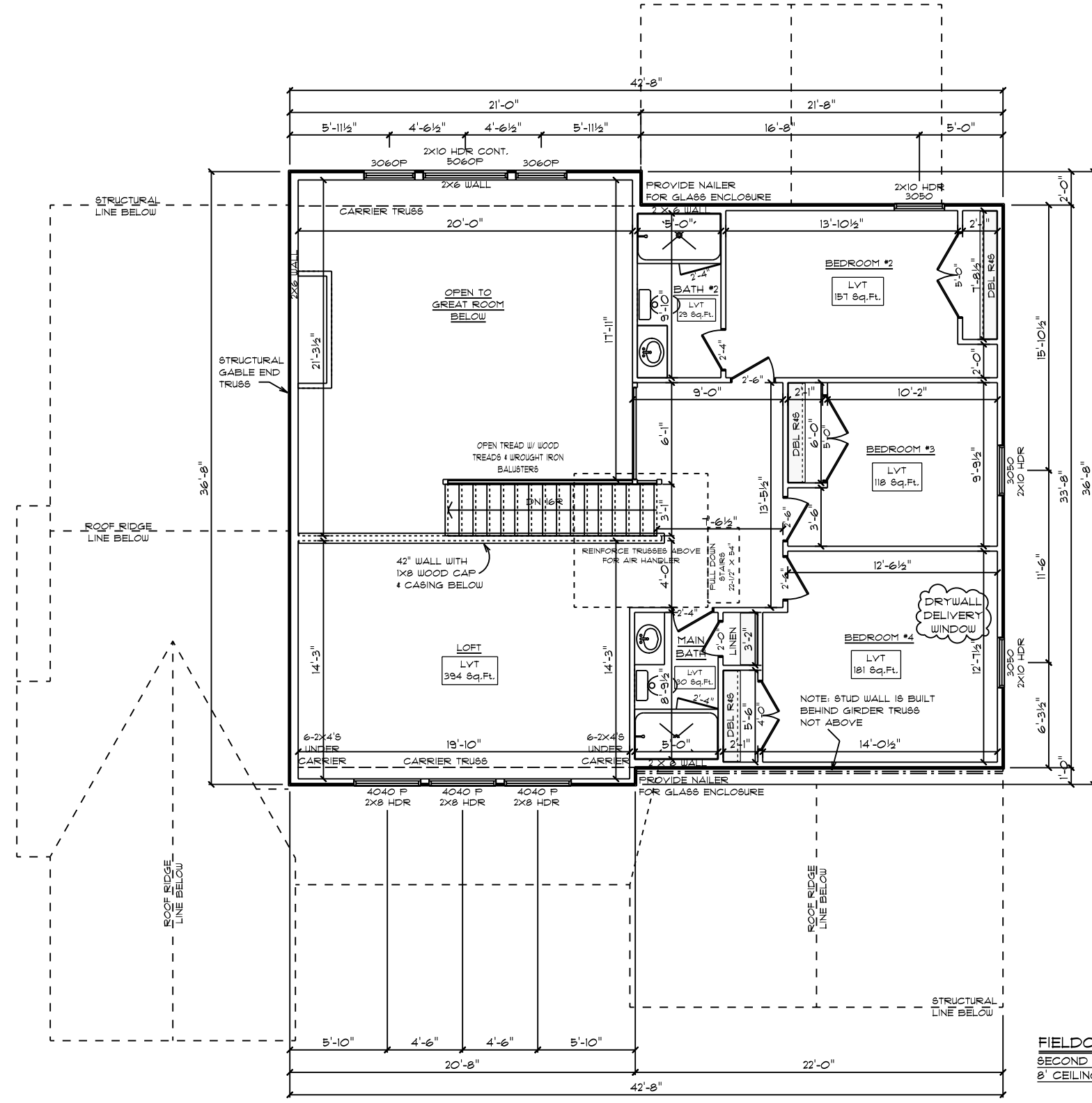

GENERAL FRAMING NOTES:

- DRYWALLED OPENINGS TO BE 6'-8" HEIGHT UNLESS OTHERWISE NOTED
- HEADERS TO BE 2-PLY 2X10 W/ (1) KING & (2) JACK STUDS UNLESS OTHERWISE NOTED
- ALL LVL, CARRIER TRUSSES AND BEAMS TO HAVE A MIN OF (2) KING & (2) JACK STUDS, UNLESS NOTED OTHERWISE

PLAN NOTES:

- SMOOTH CEILING THROUGHOUT HOME
- PAINTED MODERN FARMHOUSE TRIM
- 5-1/4" BASEBOARDS
- 3-1/4" CASING ON INTERIOR DOORS AND WINDOWS HAVE DRYWALLED RETURNS
- INTERIOR DOORS PER SELECTION
- SILVERLINE LOW-E VINYL WINDOWS W/ SOLAR GLAZING

FLOORING NOTES:

- ALL FLOORING BREAKS OCCUR @ CENTER LINE OF DOOR OPENINGS UNLESS OTHERWISE NOTED
- FLOORING SQUARE FOOTAGES INCLUDE CLOSETS RELATIVE TO THE AREA UNLESS OTHERWISE NOTED
- SOME FLOORING SQUARE FOOTAGES MAY INCLUDE HALLS OR AREAS THAT CONNECT WITHOUT WALL SEPARATION IF THE SAME FINISH IS CONTINUED

ADDITIONAL NOTES:

- PROVIDE AIR BARRIER/THERMO-PLY AT INSULATED VERTICAL WALLS BETWEEN HEATED & UNHEATED AREAS

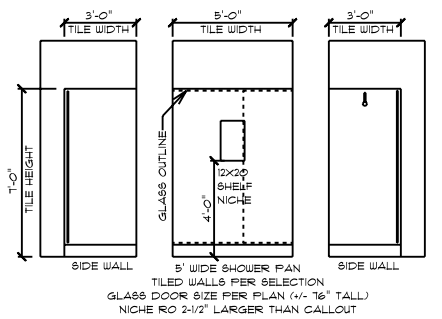

MAIN BATH TILED SHOWER DETAIL
MEMBRANE WATERPROOFING ON WALLS

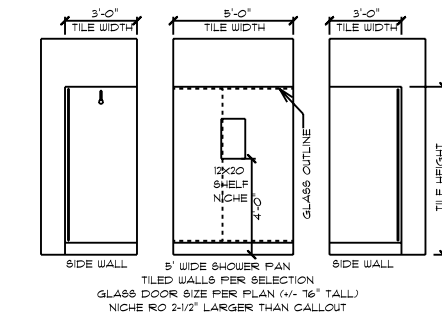

BATH #2 TILED SHOWER DETAIL
MEMBRANE WATERPROOFING ON WALLS

FIELDCREST MODERN FARMHOUSE / CUSTOM
SECOND FLOOR PLAN
8' CEILING HEIGHT

DATE: 3/27/2023
DRAWN BY: SG
SCALE: 1/8" = 1'-0"
DWG: 9

© 1993-2023 SCHUMACHER HOMES OPERATIONS, INC. ALL RIGHTS RESERVED. THE DESIGN AND CONSTRUCTION OF THIS HOME ARE THE PROPERTY OF SCHUMACHER HOMES. THESE DRAWINGS ARE NOT TO BE USED TO CREATE DERIVATIVE WORKS, TECHNICAL DRAWINGS OR TO BUILD A STRUCTURE, REPRODUCED, COPIED, OR MODIFIED, IN WHOLE OR PART, WITHOUT THE EXPRESS WRITTEN CONSENT OF SCHUMACHER HOMES, AND SUCH UNAUTHORIZED USE OR COPYING IS A VIOLATION OF UNITED STATES COPYRIGHT LAW AND THAT RESULT IN DAMAGES IN EXCESS OF \$10000 PER ACT OF INFRINGEMENT.

SQUARE FOOTAGES (215)
CRAWL SPACE: 2095
1ST FL: 2935
2ND FL: 1702
OPEN SPACE: 412
GARAGE: 489
PORCH: 323

CUSTOM BUILT FOR:
LORENA RUIZ-DEVYANE & MARGUIS DEVYANE
JOB #: D100 033 0204 CN #: 34400 VN #: RD100
LOCATION:
LOT 3 BOMBO RD.
LILLINGTON, NC, 27546
HARNETT COUNTY

Raleigh/Durham, NC
182 West Hamlin Road
Benson, NC 27504
(811) 261-3482
www.schumacherhomes.com



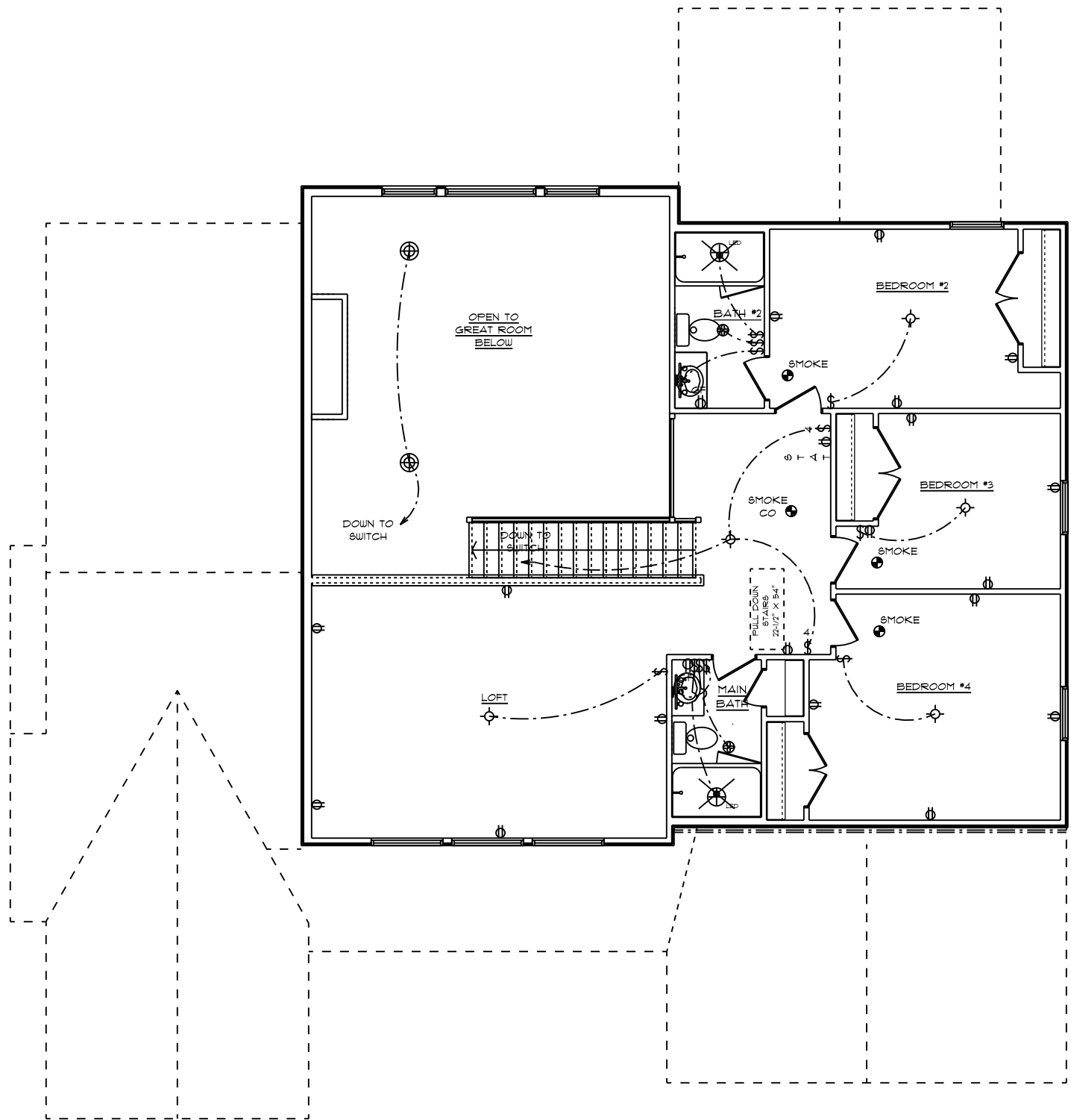

GENERAL ELECTRICAL NOTES:

- (1) EXISTING SWITCH UPGRADED TO A 3-WAY SWITCH, (1) ADDITIONAL 3-WAY SWITCH AND (1) COACH LIGHT WIRED TO A STANDARD SWITCH ARE INCLUDED WHEN A GARAGE SERVICE DOOR IS PURCHASED
- (1) COACH LIGHT, (1) SWITCH, AND (1) GFI OUTLET ARE INCLUDED WHEN ANY ADDITIONAL DOOR IS PURCHASED, EXCLUDING THE GARAGE SERVICE DOOR
- ALL SMOKE DETECTORS TO BE INTERCONNECTED WITH BATTERY BACKUP
- E3902.11 ARC-FAULT CIRCUIT-INTERRUPTER PROTECTION ALL BRANCH CIRCUITS THAT SUPPLY 120-VOLT, SINGLE-PHASE, 15- AND 20-AMPERE OUTLETS INSTALLED IN FAMILY ROOMS, DINING ROOMS, LIVING ROOMS, PARLORS, LIBRARIES, DEN, BEDROOMS, SUNROOMS, RECREATION ROOMS, CLOSETS, HALLWAYS AND SIMILAR ROOMS OR AREAS SHALL BE PROTECTED BY A COMBINATION TYPE ARC-FAULT CIRCUIT INTERRUPTER INSTALLED TO PROVIDE PROTECTION OF THE BRANCH CIRCUIT.
- GARAGE DOOR LOW VOLTAGE WIRING BY ELECTRICIAN
- TWO SEPARATE KITCHEN GENERAL ELECTRIC OUTLET CIRCUITS FED BY NUMBER 12 WIRE AND ON 20 AMP BREAKERS REQUIRED IN KITCHEN
- ALL OUTLETS INSTALLED IN BATHROOMS, GARAGES, & UNFINISHED BASEMENTS SHALL HAVE GFCI PROTECTIONS ALONG WITH OUTLETS LOCATED W/IN 6'-0" OF LAUNDRY, UTILITY & WET BAR SINKS & ALL OUTLETS SERVING KITCHEN COUNTERTOP SURFACES
- ALL OUTLETS TO BE PLACED PER CODE
- MOUNTING HEIGHTS
 - VANITY LIGHTS: 80" AFF
 - WALL SCONCES: 66" AFF
 - PENDANT LIGHTS: 66" AFF
 - CHANDELIERS (TO BTM OF FIXTURE)
 - FOYER 9' CEILING: 84"
 - FOYER OVER 9' CLG: 90"
 - DINING ROOM: 60"

ADDITIONAL ELECTRICAL NOTES:

- CABLE & PHONE TO BE LOCATED AT ELECTRICAL WALK-THRU
- INSTALL ALL BATHROOM LIGHT FIXTURES WITH GLOBES FACING DOWN

**FIELDCREST MODERN FARMHOUSE / CUSTOM
SECOND FLOOR PLAN
8' CEILING HEIGHT
ELECTRICAL PLAN**

 <p>SCHUMACHER HOMES</p>	<p>Raleigh/Durham, NC 182 West Hamlin Road Benson, NC 27504 (811) 261-3482 www.schumacherhomes.com</p>	<p>CUSTOM BUILT FOR: LORENA RUIZ-DEVYANE & MARGUIS DEVYANE</p>	<p>SQUARE FOOTAGES (215) CRAWL SPACE: 2095 1ST FL: 2095 2ND FL: 1702 OPEN SPACE: 412 GARAGE: 489 PORCH: 323</p>	<p>DATE: 3/27/2023 SCALE: 1/8" = 1'-0" DRAWN BY: SG DWG: 10</p>	<p>© 1993-2023 SCHUMACHER HOMES OPERATIONS, INC. ALL RIGHTS RESERVED. THE DESIGN AND CONSTRUCTION OF THIS HOME ARE THE PROPERTY OF SCHUMACHER HOMES. THESE DRAWINGS ARE NOT TO BE USED TO CREATE DERIVATIVE WORKS, TECHNICAL DRAWINGS OR TO BUILD A STRUCTURE, REPRODUCED, COPIED, OR MODIFIED, IN WHOLE OR PART, WITHOUT THE EXPRESS WRITTEN CONSENT OF SCHUMACHER HOMES, AND SUCH UNAUTHORIZED USE OR COPYING IS A VIOLATION OF UNITED STATES COPYRIGHT LAW AND THAT RESULT IN DAMAGES IN EXCESS OF \$10000 PER ACT OF INFRINGEMENT.</p>
	<p>JOB #: DUTCO 033 0204 CN #: 34400 VN #: RD100</p> <p>LOCATION: LOT 3 BOMBEO RD. LILLINGTON, NC, 27546 HARNETT COUNTY</p>				

NOTE:
ROOF UNDERLAYMENT TO BE OVERLAPPED
50% PLUS 1" ON ROOFS LESS THAN 4/12 PITCH

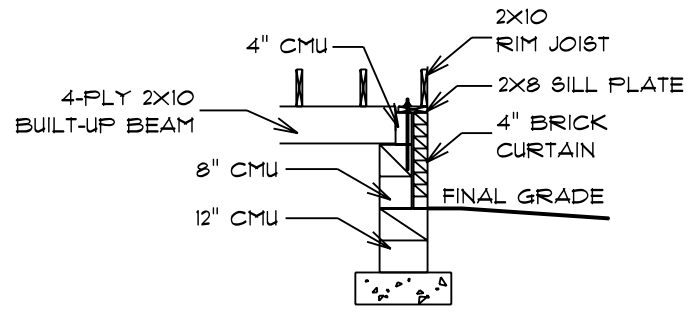
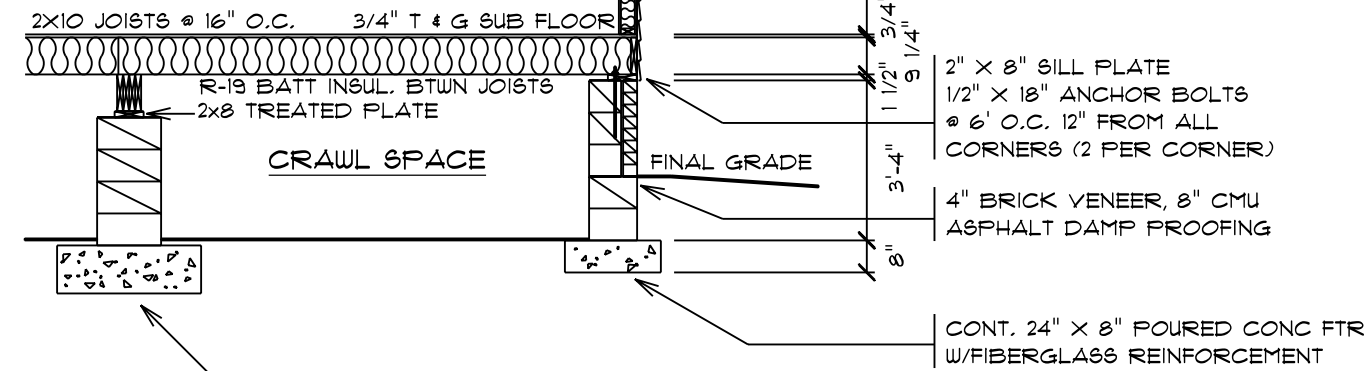
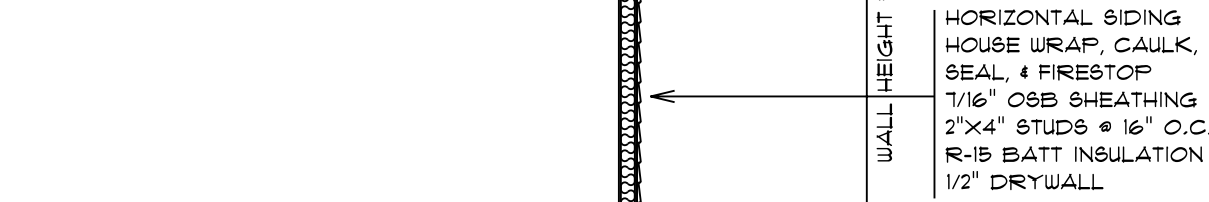
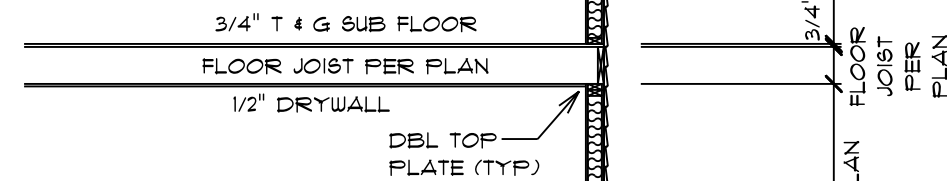
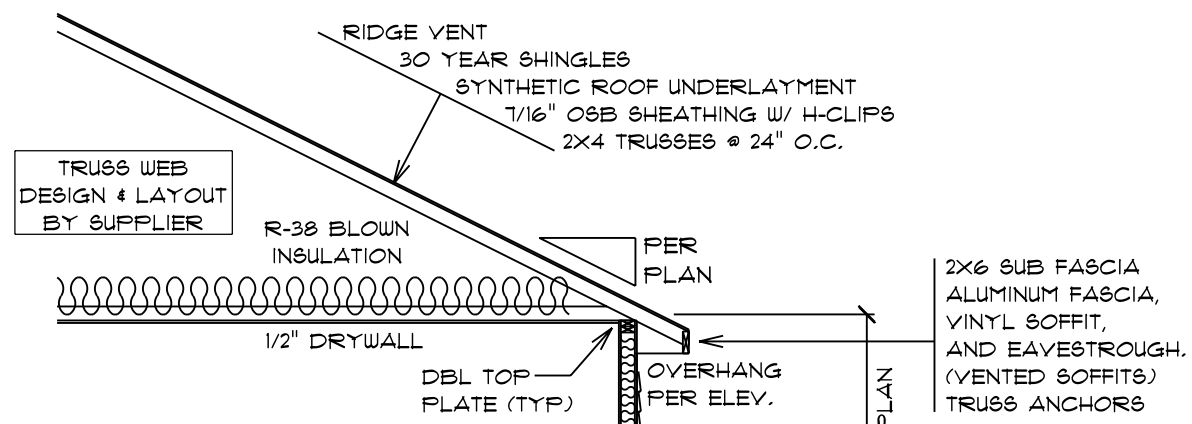

BEAM POCKET DETAIL

TYPICAL WALL SECTION

16x16x8 CMU PIER
ON 36" x 36" x 12" DP. POURED CONC.
PAD W/ FIBERGLASS REINFORCEMENT
(TYPICAL EA. PIER)

DATE: 3/27/2023
SCALE: 1/4" = 1'-0"
DRAWN BY: SG
DWG: 11

© 1993-2023 SCHUMACHER HOMES OPERATIONS, INC. ALL RIGHTS RESERVED. THE DESIGN AND CONSTRUCTION OF THIS HOME ARE THE PROPERTY OF SCHUMACHER HOMES. THESE DRAWINGS ARE NOT TO BE USED TO CREATE DERIVATIVE WORKS, TECHNICAL DRAWINGS OR TO BUILD A STRUCTURE, REPRODUCED, COPIED, OR MODIFIED, IN WHOLE OR PART, WITHOUT THE EXPRESS WRITTEN CONSENT OF SCHUMACHER HOMES, AND SUCH UNAUTHORIZED USE OR COPYING IS A VIOLATION OF UNITED STATES COPYRIGHT LAW AND THAT RESULT IN DAMAGES IN EXCESS OF \$10000 PER ACT OF INFRINGEMENT.

SQUARE FOOTAGES (21B)
CRAWL SPACE: 2095
1ST FL: 2095
2ND FL: 1702
OPEN SPACE: 412
GARAGE: 489
PORCH: 323

CUSTOM BUILT FOR:
LORENA RUIZ-DEVYANE & MARGUIS DEVYANE
JOB #: DUT00 033 0204
CN #: 34400
VN #: RD100
LOCATION:
LOT 3 BOMBEO RD.
LILLINGTON, NC, 27546
HARNETT COUNTY

Raleigh/Durham, NC
182 West Hamlin Road
Benson, NC 27504
(811) 261-3482
www.schumacherhomes.com

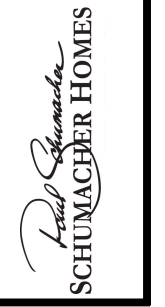

NOTE:
ROOF UNDERLAYMENT TO BE OVERLAPPED
50% PLUS 1" ON ROOFS LESS THAN 4/12 PITCH

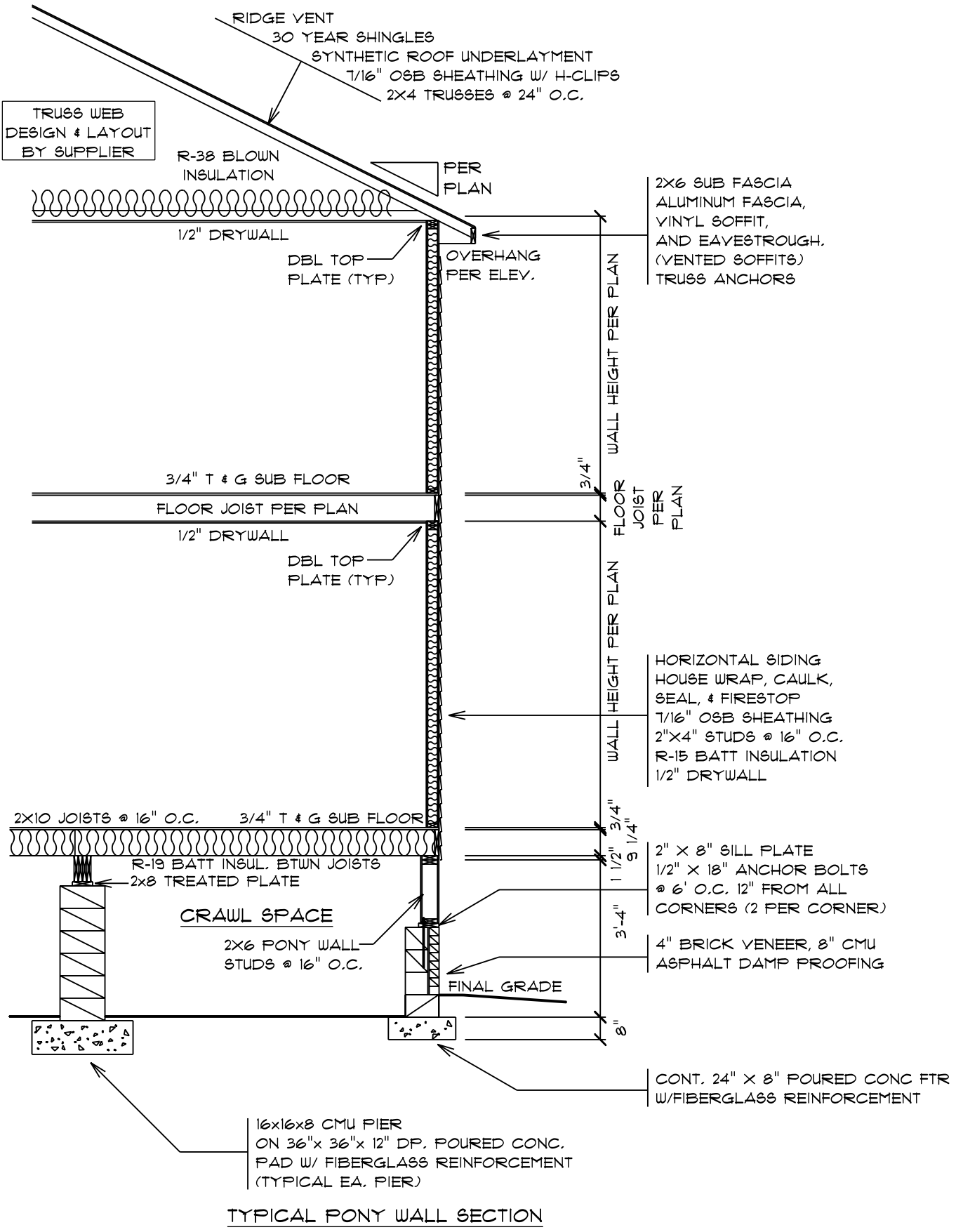

TYPICAL PONY WALL SECTION

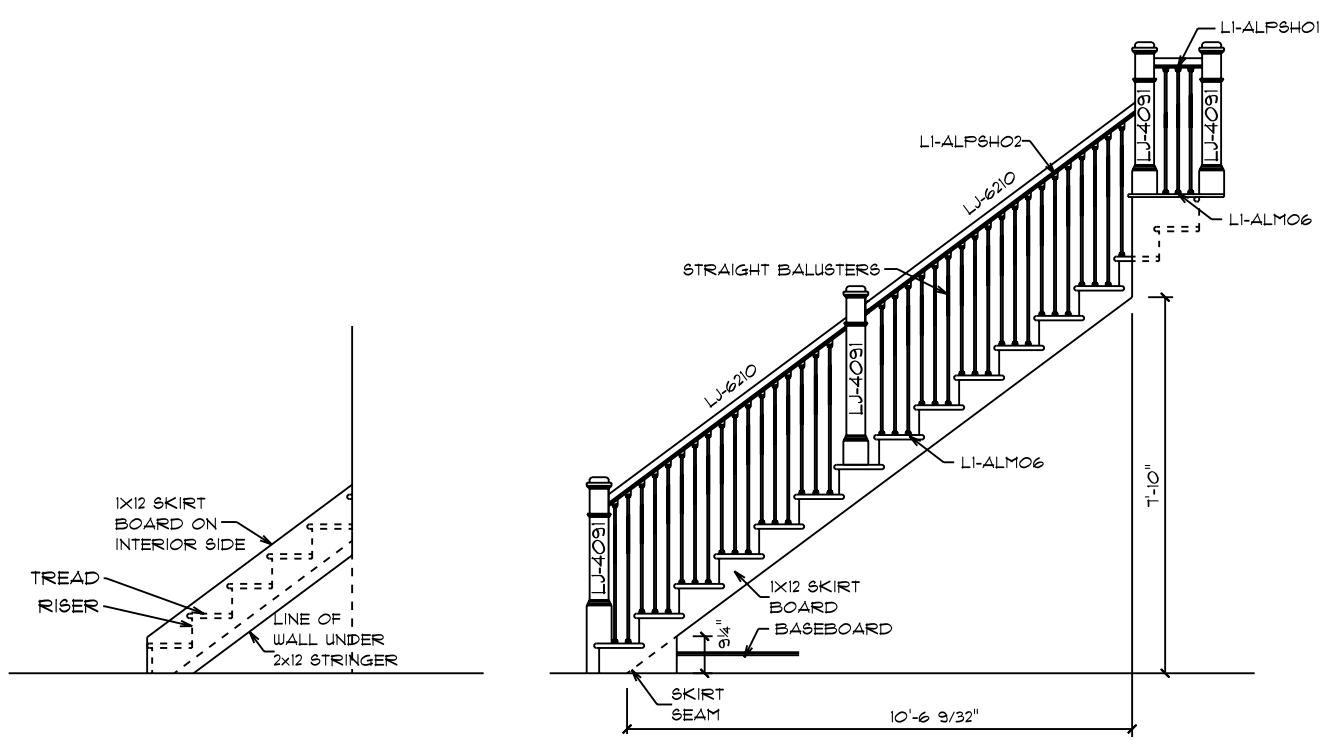

OPEN STAIR DETAIL

WOOD HANDRAIL, WROUGHT IRON BALUSTERS
& BOX NEWEL POST
T 3/4" MAX RISE: 10" MIN TREAD

- CODE REFERENCES:
1. OPENINGS BETWEEN RAILING SHALL NOT ALLOW
PASSAGE OF A SPHERE 4" IN DIAMETER
2. MIN. HANDRAIL BETWEEN 34" AND 38"

DATE: 3/27/2023
SCALE: 1/4" = 1'-0"
DRAWN BY: SG
DWG: 12

© 1993-2023 SCHUMACHER HOMES OPERATIONS, INC. ALL RIGHTS RESERVED. THE DESIGN AND CONSTRUCTION OF THIS PROJECT IS THE PROPERTY OF SCHUMACHER HOMES AND IS NOT TO BE REPRODUCED, COPIED, OR MODIFIED IN WHOLE OR PART, WITHOUT THE EXPRESS WRITTEN CONSENT OF SCHUMACHER HOMES, AND SUCH UNAUTHORIZED USE OR COPYING IS A VIOLATION OF UNITED STATES COPYRIGHT LAW AND THAT RESULT IN DAMAGES IN EXCESS OF \$10000 PER ACT OF INFRINGEMENT.

SQUARE FOOTAGES (3215)
CRAWL SPACE: 2095
1ST FL: 2095
2ND FL: 1702
OPEN SPACE: 412
GARAGE: 489
PORCH: 323

CUSTOM BUILT FOR:
LORENA RUIZ-DEVYANE & MARGUIS DEVYANE
JOB #: DUTOO 023 0204 CN #: 34400 VN #: RD100
LOCATION:
LOT 3 BOMBO RD.
LILLINGTON, NC, 27546
HARNETT COUNTY

Raleigh/Durham, NC
182 West Hamlin Road
Benson, NC 27504
(811) 261-3482
www.schumacherhomes.com

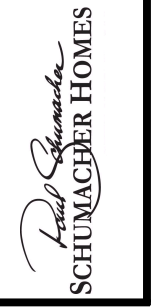

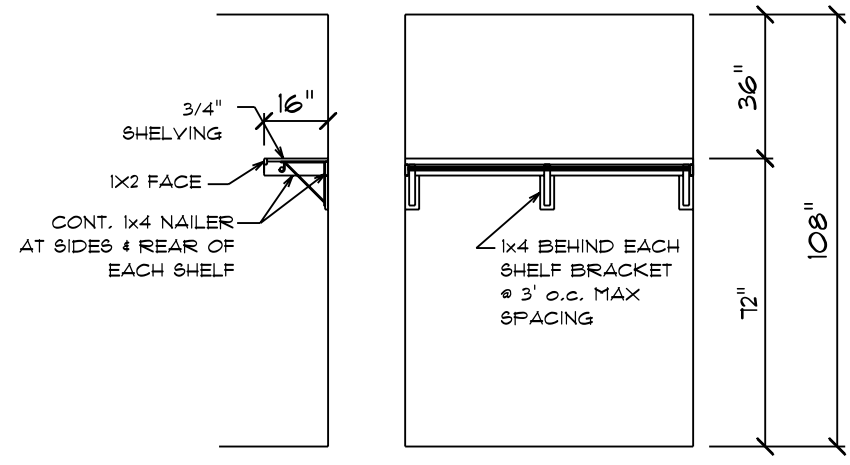

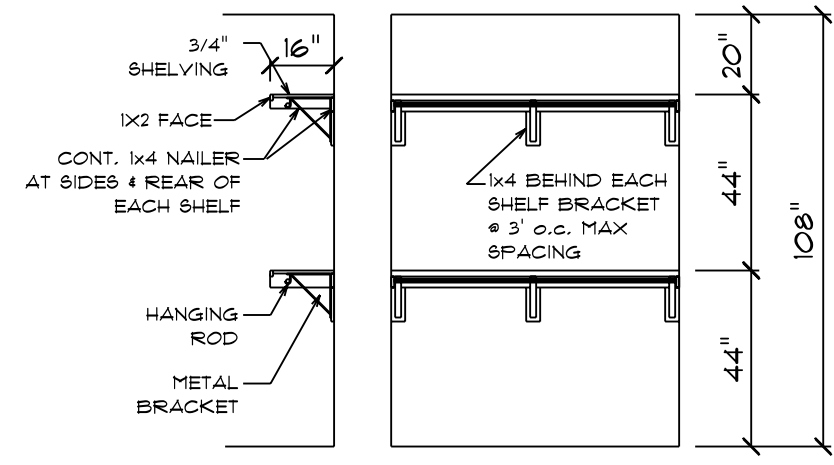

WOOD CLOSET SHELVEING DETAIL

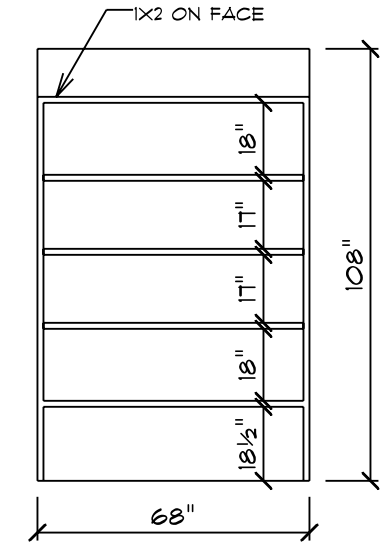

DOUBLE ROW WOOD CLOSET SHELVEING DETAIL



STACK OF CLOSET SHELVEING

 SCHUMACHER HOMES		Raleigh/Durham, NC 182 West Hamlin Road Benson, NC 27504 (877) 261-3482 www.schumacherhomes.com	
CUSTOM BUILT FOR: LORENA RUIZ-DEVYANE & MARGUIS DEVYANE		SQUARE FOOTAGES (21B) CRAWL SPACE: 2095 1ST FL: 2095 2ND FL: 1702 OPEN SPACE: 412 GARAGE: 489 PORCH: 323	
JOB #: D100 033 0204 LOCATION: LOT 3 BOMBO RD. LILLINGTON, NC, 27546 HARNETT COUNTY	CN #: 34400 VN #: RD100	DRAWN BY: SG	DATE: 3/27/2023 SCALE: 1/4" = 1'-0" DWG. NO.: 13
© 1993-2023 SCHUMACHER HOMES OPERATIONS, INC. ALL RIGHTS RESERVED. THE DESIGN AND CONSTRUCTION OF THIS PROJECT ARE THE PROPERTY OF SCHUMACHER HOMES. THESE DRAWINGS ARE NOT TO BE USED TO CREATE DERIVATIVE WORKS, TECHNICAL DRAWINGS OR TO BUILD A STRUCTURE, REPRODUCED, COPIED, OR MODIFIED, IN WHOLE OR PART, WITHOUT THE EXPRESS WRITTEN CONSENT OF SCHUMACHER HOMES, AND SUCH UNAUTHORIZED USE OR COPYING IS A VIOLATION OF UNITED STATES COPYRIGHT LAW AND THAT RESULT IN DAMAGES IN EXCESS OF \$10000 PER ACT OF INFRINGEMENT.			

3/4-1/2" STUD WALL
 (4) FPC34X48
 (7) UFWD696-F4E
 (5) CY96
 (5) DCB9

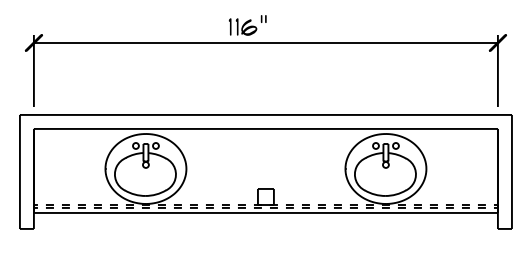
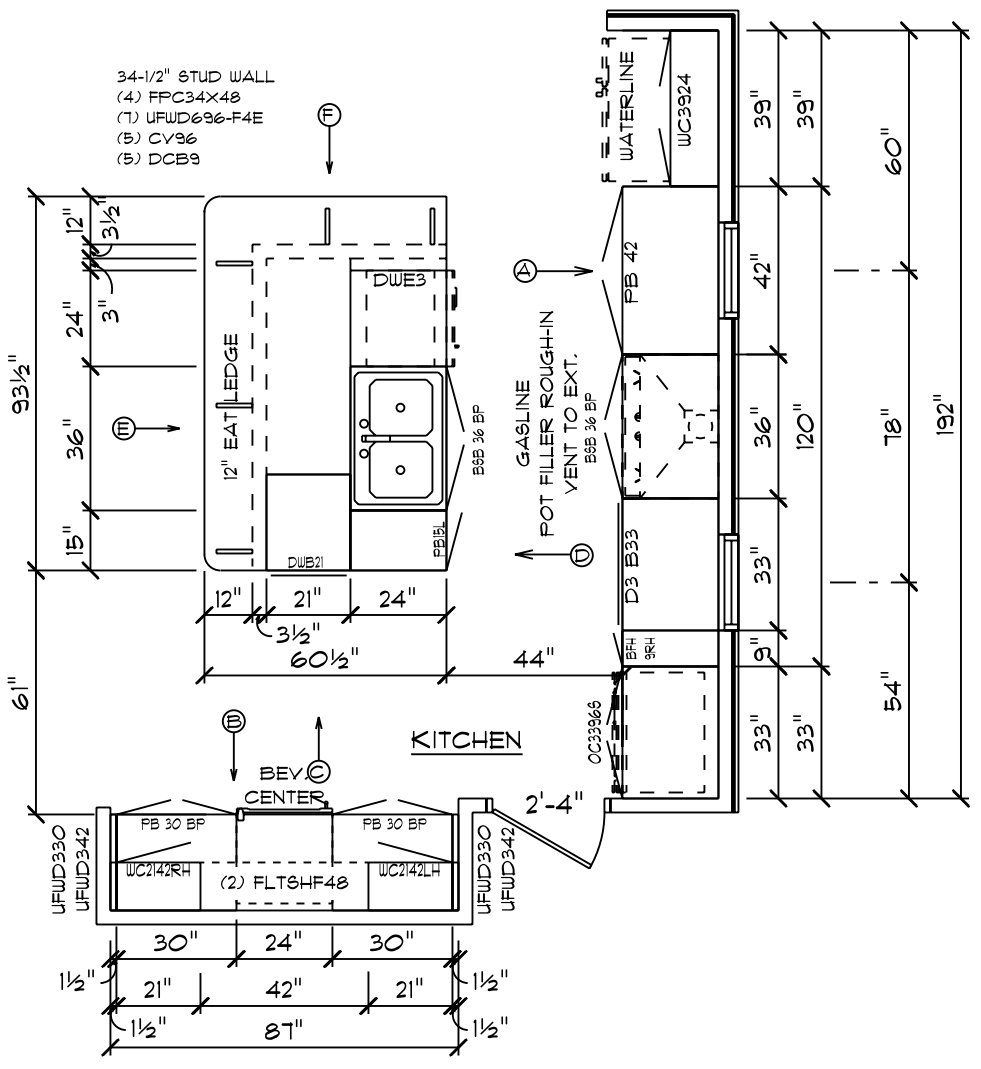

OWNER'S BATH

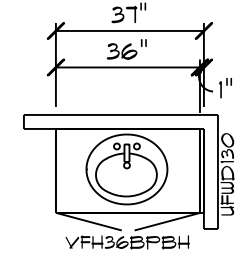
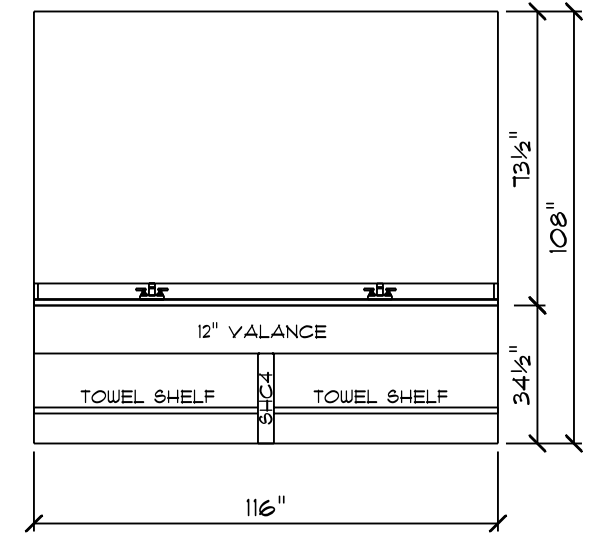

MAIN BATH

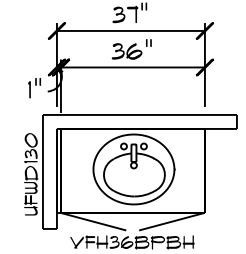
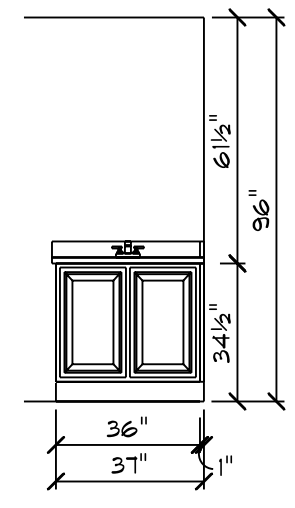

BATH #2

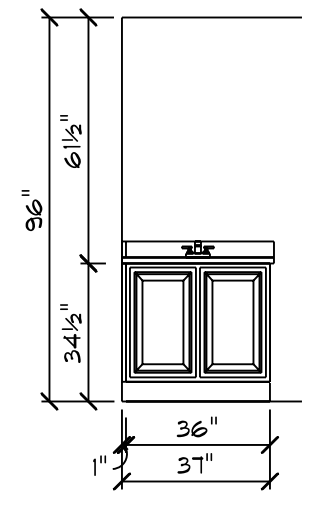

CABINET NOTES:
KITCHEN
 • MARSH CABINETS W/
 TRADITIONAL OVERLAY
 • 2-1/4" KITCHEN CABINET CROWN MOLDING
 • COUNTERTOPS PER SELECTION
 • 33" COMPOSITE UNDERMOUNT KITCHEN SINK
 • HARDWARE PER SELECTION
BATHS
 • MARSH CABINETS W/
 TRADITIONAL OVERLAY
 • COUNTERTOPS PER SELECTION
 • HARDWARE PER SELECTION

FIELDCREST MODERN FARMHOUSE / CUSTOM CABINET PLAN

NOTE: CABINET DRAWING DIMENSIONS ACCOUNT FOR 1/2" OF DRYWALL

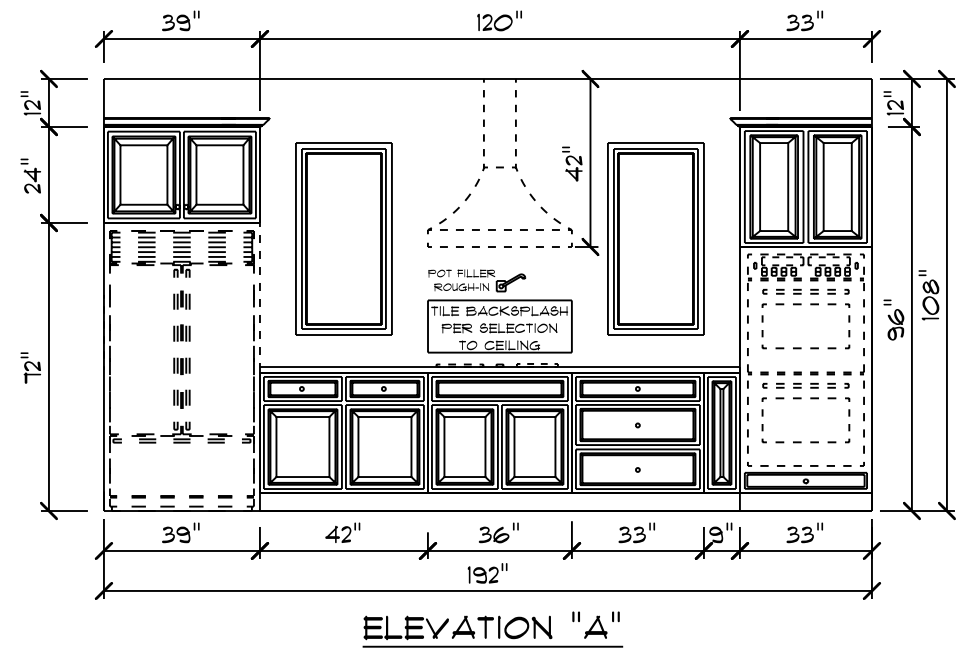

ELEVATION "A"

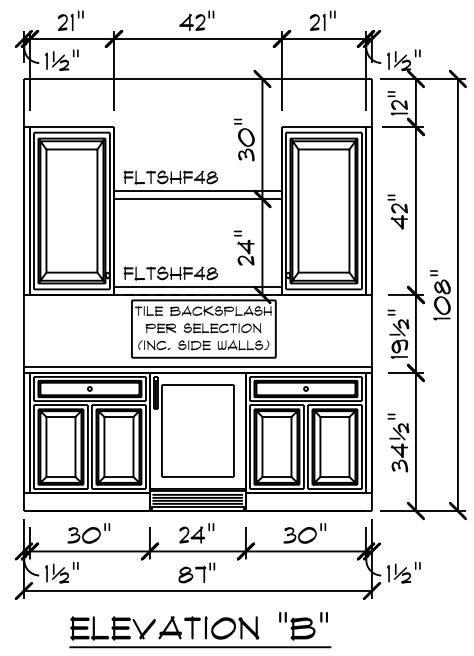

ELEVATION "B"

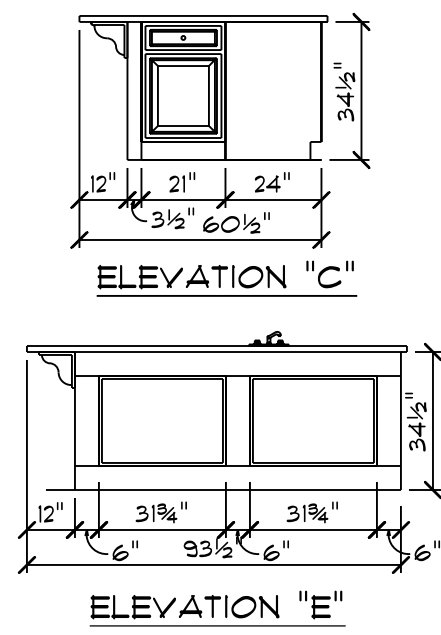

ELEVATION "C"

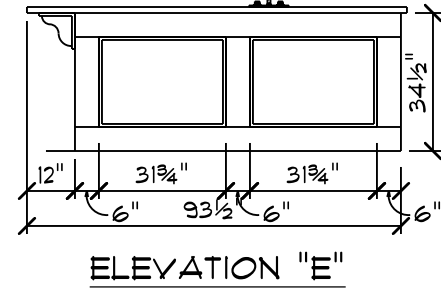

ELEVATION "E"

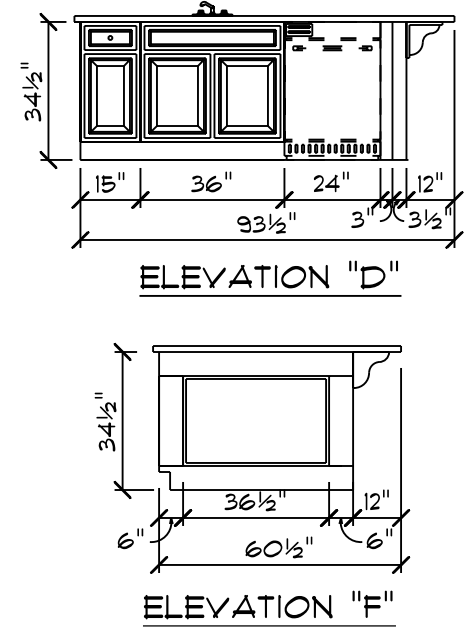

ELEVATION "D"

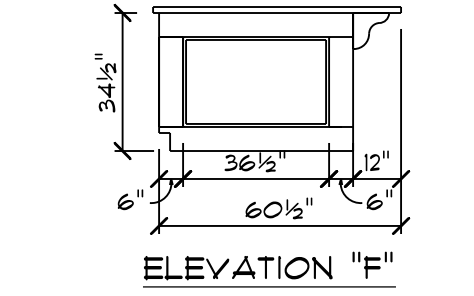

ELEVATION "F"

DRAWN BY: SG
 DATE: 3/27/2023
 SCALE: 1/4" = 1'-0"
 SHEET: 14
 SQUARE FOOTAGES (21B):
 CRAWL SPACE: 209B
 1ST FL: 209B
 2ND FL: 1702
 OPEN SPACE: 412
 GARAGE: 489
 PORCH: 323
 CUSTOM BUILT FOR:
 LORENA RUIZ-DEVYANE & MARGUIS DEVYANE
 305 E. DUTCH 033 0204 CN # 34400 VN # RD100
 LOCATION:
 LOT 3 BOMBEO RD.
 LILLINGTON, NC 27546
 HARNETT COUNTY
 Raleigh/Durham, NC
 182 West Hamlin Road
 Benson, NC 27504
 (817) 261-3482
 www.schumacherhomes.com
 SCHUMACHER HOMES
 Paul Schumacher

Silverline V1 Series Single Hung Windows																				
R.O	36 1/2	38 1/2	40 1/2	42 1/2	44 1/2	46 1/2	48 1/2	50 1/2	52 1/2	54 1/2	56 1/2	60 1/2	62 1/2	64 1/2	66 1/2	72 1/2	74 1/2	78 1/2	80 1/2	84 1/2
18 1/2	1630	1632			1638	16310	1640	1642	1644	1646	1648	1650	1652	1654	1656	1660	1662	1666		1670
20 1/2	1830	1832			1838	18310	1840	1842	1844	1846	1848	1850	1852	1854	1856	1860	1862	1866		1870
24 1/2	2030	2032	2034	2036	2038	20310	2040	2042	2044	2046	2048	2050	2052	2054	2056	2060	2062	2066		2070
28 1/2	2430	2432			2438	24310	2440	2442	2444	2446	2448	2450	2452	2454	2456	2460	2462	2466		2470
30 1/2	2630	2632	2634	2636	2638	26310	2640	2642	2644	2646	2648	2650	2652	2654	2656	2660	2662	2666		2670
32 1/2	2830	2832	2834	2836	2838	28310	2840	2842	2844	2846	2848	2850	2852	2854	2856	2860	2862	2866		2870
36 1/2	3030	3032	3034	3036	3038	30310	3040	3042	3044	3046	3048	3050	3052	3054	3056	3060	3062	3066	3068	3070
38 1/2	3230	3232			3238	32310	3240	3242	3244	3246	3248	3250	3252	3254	3256	3260	3262	3266		3270
40 1/2	3430	3432			3438	34310	3440	3442	3444	3446	3448	3450	3452	3454	3456	3460	3462	3466		3470
42 1/2	3630	3632			3638	36310	3640	3642	3644	3646		3650	3652	3654	3656	3660	3662			3670
44 1/2	3830	3832			3838	38310	3840	3842	3844	3846	3848	3850	3852	3854	3856	3860	3862	3866		3870
48 1/2	4030	4032			4038	40310	4040	4042	4044	4046	4048	4050	4052	4054	4056	4060	4062	4066		4070

BOLD TYPE MEETS EGRESS

UNDERLINED CALLOUTS MEET EGRESS WITH CLEAR OPENING HARDWARE

Silverline V3 Series Casement Windows						
R.O	18	21	24 5/8	28 7/8	34	36 7/16
24 5/8	C1-1520	C1-1820	C1-2020	C1-2420		
28 7/8	C1-1524	C1-1824	C1-2024	C1-2424	C1-2924	
36 7/16	C1-15211	C1-18211	C1-20211	C1-24211	C1-29211	C1-211211
41 5/16	C1-1534	C1-1834	C1-2034	C1-2434	<u>C1-2934</u>	C1-21134
48 1/2	C1-1540	C1-1840	C1-2040	<u>C1-2440</u>	<u>C1-2940</u>	C1-21140
53 5/16	C1-1544	C1-1844	C1-2044	<u>C1-2444</u>	<u>C1-2944</u>	C1-21144
60 3/8	C1-15411	C1-18411	C1-20411	<u>C1-24411</u>	<u>C1-29411</u>	C1-211411
65 5/16	C1-1554	C1-1854	C1-2054	<u>C1-2454</u>	<u>C1-2954</u>	C1-21154
72 3/8	C1-15511	C1-18511	C1-20511	<u>C1-24511</u>	<u>C1-29511</u>	C1-211511

Silverline V3 Series Twin Casement Windows					
R.O	41 1/4	48 1/2	57	63 1/4	72 1/8
24 5/8	C2-3420	C2-4020	C2-4820		
28 7/8	C2-3424	C2-4024	C2-4824		
36 7/16	C2-34211	C2-40211	C2-48211	C2-52211	C2-511211
41 5/16	C2-3434	C2-4034	C2-4834	<u>C2-5234</u>	C2-51134
48 1/2	C2-3440	C2-4040	<u>C2-4840</u>	<u>C2-5240</u>	C2-51140
53 5/16	C2-3444	C2-4044	<u>C2-4844</u>	<u>C2-5244</u>	C2-51144
60 3/8	C2-34411	C2-40411	<u>C2-48411</u>	<u>C2-52411</u>	C2-511411
65 5/16	C2-3454	C2-4054	<u>C2-4854</u>		
72 3/8	C2-34511	C2-40511	<u>C2-48511</u>		

Silverline V3 Triple Csmnt Windows			
R.O	61 1/2	72 3/8	85 1/8
24 5/8	C3-5120	C3-51120	C3-7020
28 7/8	C3-5124	C3-51124	C3-7024
36 7/16	C3-51211	C3-511211	C3-70211
41 5/16	C3-5134	C3-51134	C3-7034
48 1/2	C3-5140	C3-51140	<u>C3-7040</u>
53 5/16	C3-5144	C3-51144	<u>C3-7044</u>
60 3/8	C3-51411	C3-511411	<u>C3-70411</u>

Silverline Oval Windows		
	Rough Opening	
	Width	Height
OVL-2030	24 1/2	36 1/2
OVL-2434	28 1/2	40 1/2
OVL-2838	32 1/2	44 1/2
OVL-3040	36 1/2	48 1/2
OVL-3050	36 1/2	60 1/2

Silverline V3 Series Awning Windows						
R.O	25 5/8	28 7/8	32	36 7/16	41 1/4	48 1/2
17 1/2	AW1-2015	AW1-2415	AW1-2715	AW1-21115	AW1-3415	AW1-4015
21	AW1-2018	AW1-2418	AW1-2718	AW1-21118	AW1-3418	AW1-4018
24 5/8	AW1-2020	AW1-2420	AW1-2720	AW1-21120	AW1-3420	AW1-4020
28 7/8	AW1-2024	AW1-2424	AW1-2724	AW1-21124	AW1-3424	AW1-4024
32		AW1-2427	AW1-2727	AW1-21127	AW1-3427	AW1-4027
36 4/9			AW1-27211	AW1-211211	AW1-34211	AW1-40211

Silverline V3 Series Twin Awning Windows			
R.O	57	63 1/4	72 1/8
17 1/2	AW2-4815	AW2-5215	AW2-51115
21	AW2-4818	AW2-5218	AW2-51118
24 5/8	AW2-4820	AW2-5220	AW2-51120
28 7/8	AW2-4824	AW2-5224	AW2-51124
32		AW2-5227	AW2-51127
36 7/16			AW2-511211

Window Notes	Additional Important Information
1. TO CALCULATE THE R.O. FOR A WINDOW WITH A TRANSOM, ADD BOTH UNIT DIMENSIONS TOGETHER AND ADD 1/2".	1. THERE IS NO ALLOWANCE IN ANY OF THE HEIGHT DIMENSIONS FOR CARPET SHIM. (PLEASE ADD ACCORDINGLY)
2. TO CALCULATE THE R.O. FOR MULTIPLE UNITS, ADD BOTH ACTUAL UNIT DIM TOGETHER AND ADD 1/2" PER MULL	2. BRICK OPENINGS ARE 2-1/2" WIDER AND 1-1/4" HIGHER THAN ACTUAL UNIT SIZE.
3. FOR R.O.'S NOT LISTED, ADD 1/2" TO THE ACTUAL UNIT DIM FOR BOTH THE WIDTH AND HEIGHT	3. FOR 7" DOORS ADD 4" TO THE ACTUAL UNIT SIZE AND ROUGH OPENING HEIGHT DIMENSIONS.
	4. DO NOT STORE PRE-HUNG UNITS OUTSIDE.

Lintel Schedule				1/2" or Equiv
Size of Steel Angle	No story Above	One story above	Two Stories Above	Reinforcing Bars
3 x 3 x 1/4	6'-0"	4'-6"	3'-0"	1
4 x 3 x 1/4	8'-0"	6'-0"	4'-6"	1
5 x 3-1/2 x 5/16	10'-0"	8'-0"	6'-0"	2
6 x 3-1/2 x 5/16	14'-0"	9'-6"	7'-0"	2
(2) 6 x 3-1/2 x 5/16	20'-0"	12'-0"	9'-6"	4

Silverline Sliding Door	
6068	72-1/4" x 80-1/2"

Andersen 200 Narrowline Gliding Patio Door	
Unit	Rough Opening
NLGD6068	72" x 80"
NLGD12068-4	141 3/4" x 80"
NLGD6080	72" x 96"
NLGD12080-4	141 3/4" x 96"

Masonite Patio Door Units	
Unit	Rough Opening
3068	38 1/2" x 82 1/2"
3080	38 1/2" x 98 1/2"
6068	75 5/8" x 82 1/2"
6080	75 5/8" x 98 1/2"
9068	112 5/8" x 82 1/2"
9080	112 5/8" x 98 1/2"

Andersen 100 Patio Door	
Unit	Rough Opening
6068	72" x 80"
6080	72" x 96"

Fireplace Framing	
36" WOOD BURNING EL36 W: 42" H: 40-1/4" D: 21-1/2"	
42" WOOD BURNING EL42 W: 48" H: 40-1/4" D: 21-1/2"	
36" DIRECT VENT NDV4236i W: 42" H: 35-1/4" D: 24"	
42" DIRECT VENT NDV4842i W: 49" H: 35-1/4" D: 24"	
36" MODERN GAS DV NEVO4236i W: 42" H: 40-1/4" D: 20-1/4"	
42" RAVE DIRECT VENT RAVE42-IFT-B W: 50" H: 33-1/4" D: 18-1/4"	
60" CRAVE DIRECT VENT CRAVE7260-B W: 72-1/4" H: 48-1/2" D: 18-3/4"	

HOLD FIREPLACE UP 2" TO ALLOW FOR STONE HEARTH IF APP.
A PLYWOOD FLOOR IS REQUIRED ON ALL WOODBURNERS AT LEAST 6' HIGH TO BE INSTALLED BY FRAMERS
2X6 WRAP AT TOP OF CHASE

Miscellaneous Framing
FRAME SOFFITS THE SAME HEIGHT AS DRYWALL OPENINGS.
LEAVE 14-1/2" BETWEEN EACH END JOIST & RIM JOIST TO ALLOW FOR INSULATION. INSULATE ALL FRAMED CHANNELS & CORNERS AND BEHIND SHOWER & TUB UNITS. INSTALL FIREBLOCK FRAMING IN ALL STAIRWAY CEILINGS.

Exterior Door with Sidelites	
3'-0" w(1) 14" S.L.	54 5/8" X 82 1/2"
3'-0" w(2) 14" S.L.	69 5/8" X 82 1/2"

SCALE: 1/8" = 1'-0"

DATE: 3/27/2023

DRAWN BY: SG

SQUARE FOOTAGES (219)

CRAWL SPACE: 2098

1ST FL: 2098

2ND FL: 1020

OPEN SPACE: 412

GARAGE: 489

PORCH: 323

CUSTOM BUILT FOR: LORENA RUIZ-DEVYANE & MARGUIS DEVYANE

JOB #: DUTCO 03 0204 CN #: 34400 VN #: RD100

LOCATION: LOT 3 BOMBEO RD. LILLINGTON, NC 27546

HARNETT COUNTY

Raleigh/Durham, NC
182 West Hamlin Road
Benson, NC 27504
(877) 261-3482
www.schumacherhomes.com

SCHUMACHER HOMES

© 1993-2023 SCHUMACHER HOMES OPERATIONS, INC. ALL RIGHTS RESERVED. THE DESIGN AND CONSTRUCTION OF SCHUMACHER HOMES ARE THE PROPERTY OF SCHUMACHER HOMES OPERATIONS, INC. THESE DRAWINGS ARE NOT TO BE USED TO CREATE DERIVATIVE WORKS, TECHNICAL DRAWINGS OR TO BUILD A STRUCTURE, REPRODUCED, COPIED, OR MODIFIED IN WHOLE OR PART, WITHOUT THE EXPRESS WRITTEN CONSENT OF SCHUMACHER HOMES, AND SUCH UNAUTHORIZED USE OR COPYING IS A VIOLATION OF UNITED STATES COPYRIGHT LAW AND THAT RESULT IN DAMAGES IN EXCESS OF \$10000 PER ACT OF INFRINGEMENT.

Schumacher Homes - Ruiz Job

