

4-Bedroom Septic Plan
 Lot #71 - Duncan's Crossing
 Harnett County
 Smith Douglas Homes

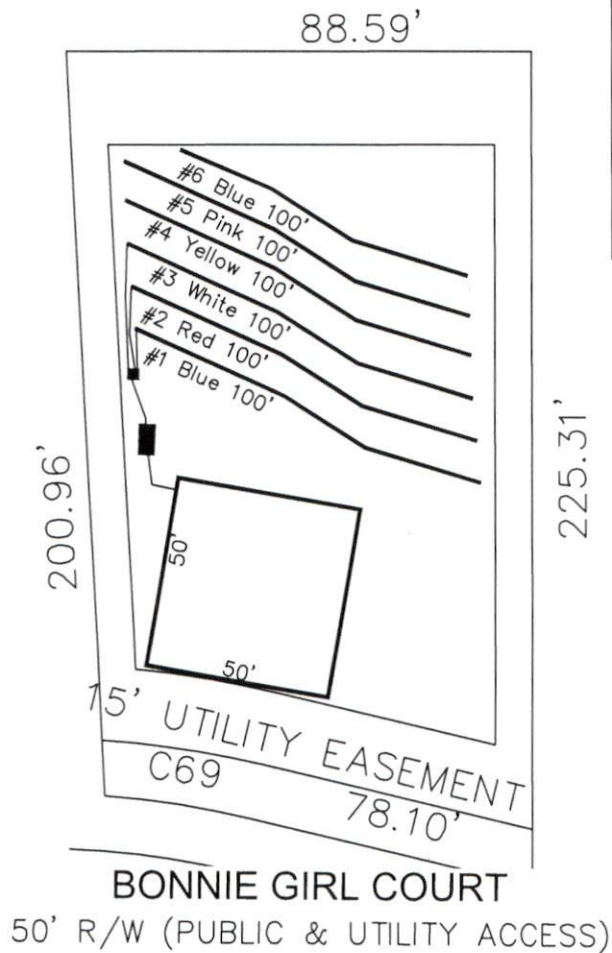

*House footprint to be field staked by surveyor and system verified prior to any construction

**Septic area must not be altered by construction activities.

***No cuts of 2' or greater within 15' of septic area

**** Recommend protective barrier around septic field during construction.

71

25,570 SF
 (0.59 AC)

*If plumbing is not sufficient a pump tank will be required to septic field.

System: Gravity to D-Box
 Lines: Lines 1-3 (300')
 0.4 LTAR
 24" Max Trench Bottom
 Accepted Status System
 Repair: Pressure Manifold
 Lines: Lines 4-6 (290')
 0.4 LTAR
 18" Trench Bottom
 T&J Panel 50% Reduction system

GRAPHIC SCALE
 1" = 50'



Adams
 Soil Consulting
 919-414-6761
 Job #1146