

Harnett County Department of Public Health Improvement Permit

A building permit cannot be issued with only an Improvement Permit

ISSUED TO: Michelle Vega PROPERTY LOCATION: 521735 Antioch Church Rd
 SUBDIVISION _____ LOT # _____
 NEW REPAIR EXPANSION Site Improvements required prior to Construction Authorization Issuance:
 Type of Structure: Ex Building
 Proposed Wastewater System Type: 50% REBUILDING Panel Block
 Projected Daily Flow: 240 GPD
 Number of bedrooms: 2 Number of Occupants: 4 max
 Basement Yes No
 Pump Required: Yes No May be required based on final location and elevations of facilities
 Type of Water Supply: Community Public Well Distance from well _____ feet
 Permit valid for: Five years No expiration
 Permit conditions: _____

Authorized State Agent: James E. Markant REHS Date: 1-5-23 SEE ATTACHED SITE SKETCH
 The issuance of this permit by the Health Department in no way guarantees the issuance of other permits. The permit holder is responsible for checking with appropriate governing bodies in meeting their requirements. This site is subject to revocation if the site plan, plat, or the intended use changes. The Improvement Permit shall not be affected by a change in ownership of the site. This permit is subject to compliance with the provisions of the Laws and Rules for Sewage Treatment and Disposal and to conditions of this permit.

Construction Authorization (Required for Building Permit)

The construction and installation requirements of Rules .1950, .1952, .1954, .1955, .1956, .1957, .1958, and .1959 are incorporated by references into this permit and shall be met. Systems shall be installed in accordance with the attached system layout.

ISSUED TO: Michelle Vega PROPERTY LOCATION: 521735 Antioch Church Rd
 SUBDIVISION _____ LOT # _____
 Facility Type: Ex Building New Expansion Repair
 Basement? Yes No Basement Fixtures? Yes No
 Type of Wastewater System** 50% REBUILDING System (Initial) Wastewater Flow: 240 GPD
 (See note below, if applicable 50% REBUILDING (Repair))

Installation Requirements/Conditions
 Septic Tank Size 1000 gallons
 Pump Tank Size 1000 gallons
 Number of trenches 2
 Exact length of each trench 67 feet
 Trenches shall be installed on contour at a Maximum Trench Depth of: 22" inches (Trench bottoms shall be level to $\pm 1/4"$ in all directions)
 Trench Spacing: 9 Feet on Center 9 *for conventional systems*
 Soil Cover: 6 inches (Maximum soil cover shall not exceed 36" above the trench bottom)
 Pump Requirements: _____ ft. TDH vs. _____ GPM
 Aggregate Depth: 6 inches below pipe 2 inches above pipe 12 inches total
 Conditions: Contractor to meet on SITE prior to INSTALL.

**WATER LINES (INCLUDING IRRIGATION) MUST BE 10FT. FROM ANY PART OF SEPTIC SYSTEM OR REPAIR AREA.
NO UTILITIES ALLOWED IN INITIAL OR REPAIR DRAIN FIELD AREA.**

**If applicable: I understand the system type specified is different from the type specified on the application. I accept the specifications of this permit.

Owner/Legal Representative Signature: _____ Date: _____

This Construction Authorization is subject to revocation if the site plan, plat, or the intended use changes. The Construction Authorization shall not be transferred when there is a change in ownership of the site. This Construction Authorization is subject to compliance with the provisions of the Laws and Rules for Sewage Treatment and Disposal and to the conditions of this permit. SEE ATTACHED SITE SKETCH

Authorized State Agent: James E. Markant REHS Date: 1-5-23
 Construction Authorization Expiration Date: 1-5-28

Application # SFD 2212-0036

Harnett County Department of Public Health
Site Sketch

Property Location: DL 1735 Antioch Church Rd

Issued To: Michelle Vega Subdivision _____ Lot # _____

Authorized State Agent: James E. Manhart JR. PSHS Date: 1-5-23

*
Contractor to meet on site for Final
Layout of Septic System.

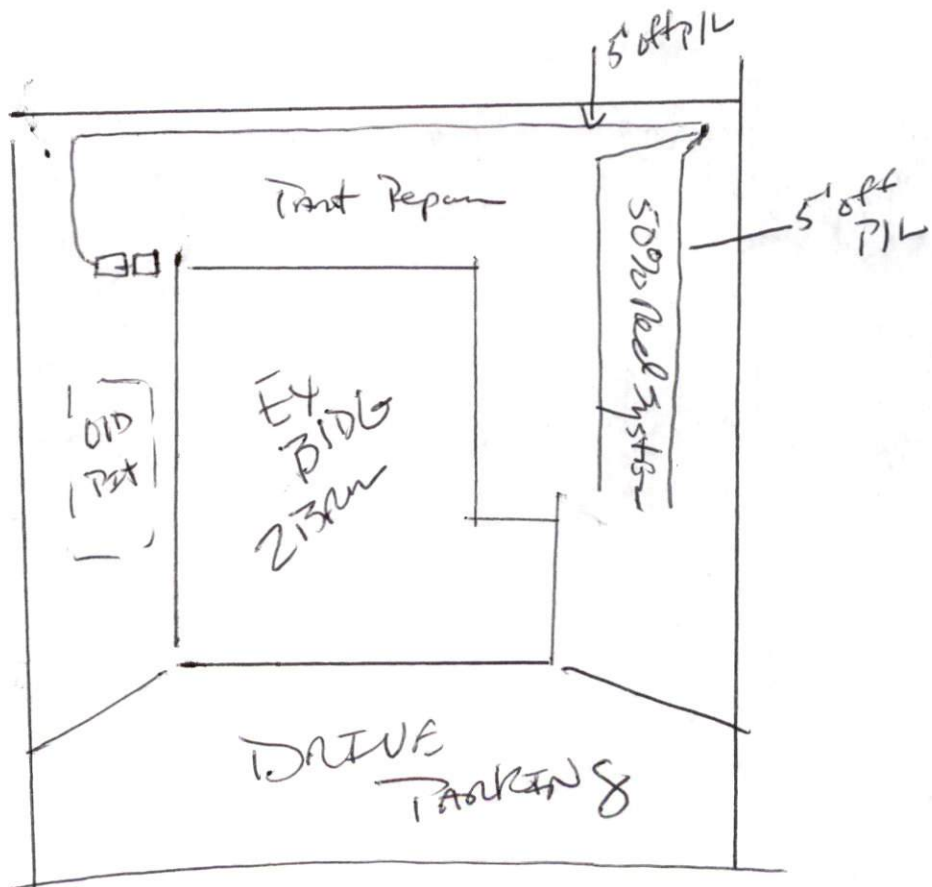

DL 1735 Antioch CH RD

This drawing is for illustrative purposes only. System installation must meet all pertinent laws, rules, and regulations.