

1 FRONT ELEVATION  
1/4" = 1'-0"

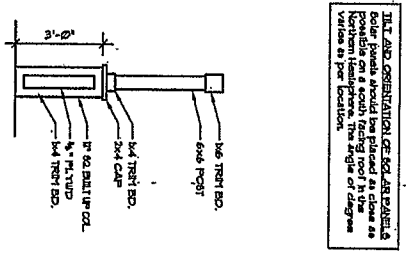

2 COLUMN DETAIL  
3/8" = 1'-0"

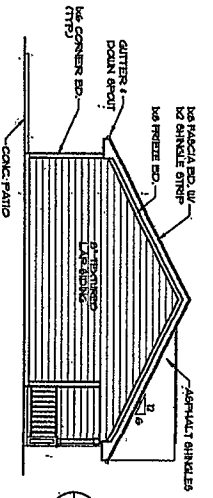

3 LEFT SIDE ELEVATION  
1/8" = 1'-0"

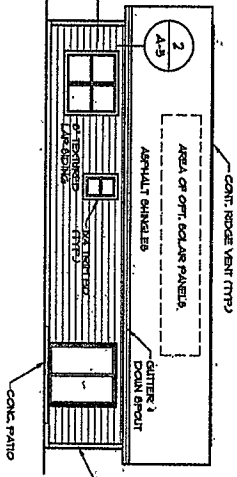

4 REAR ELEVATION  
1/8" = 1'-0"

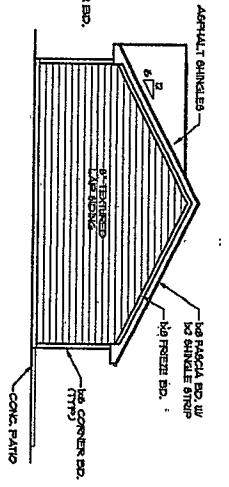

5 RIGHT SIDE ELEVATION  
1/8" = 1'-0"

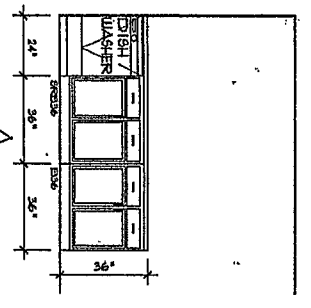

6 KITCHEN/LAUNDRY CABINET ELEVATIONS  
3/8" = 1'-0"

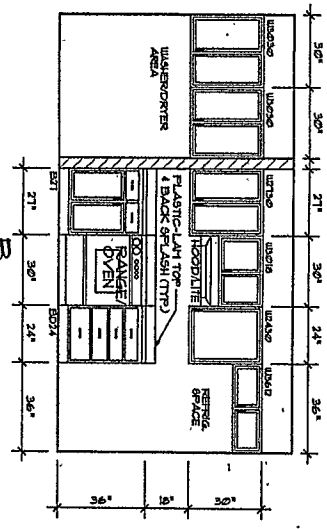

7 BATH ELEVATIONS  
3/8" = 1'-0"

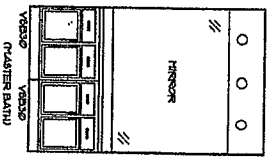
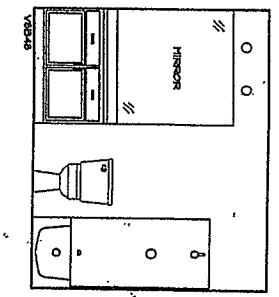

THIS ALSO ORIENTATION FOR ALL DETAILS  
AND DIMENSIONS ARE TO BE TAKEN FROM  
THE CENTERLINE OF THE ROOF IN THE  
HORIZONTAL PLANE. THE ANGLE OF DRAWS  
SHALL BE PERPENDICULAR TO THE  
CENTERLINE OF THE ROOF.



**Marshall Architecture P.C.**  
6098 South Lakeview Street  
Littleton, Colorado 80120  
www.marshallarchitecture.com  
Email: jro@marshallarchitecture.com Fax: (303) 781-4238

copyright 2006  
No reproduction or  
other use of these  
plans may be made  
without the written  
consent of  
Marshall Architecture

model no.  
**H-2020-S**

drawn by  
J.B.M.  
checked by  
D.L.M.  
DATE  
12-15-06  
revised:

Sheet no.  
A4 of 11

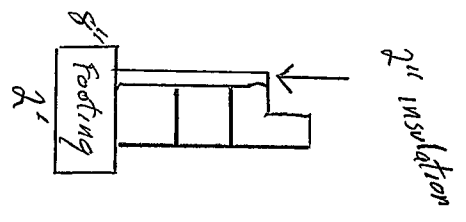
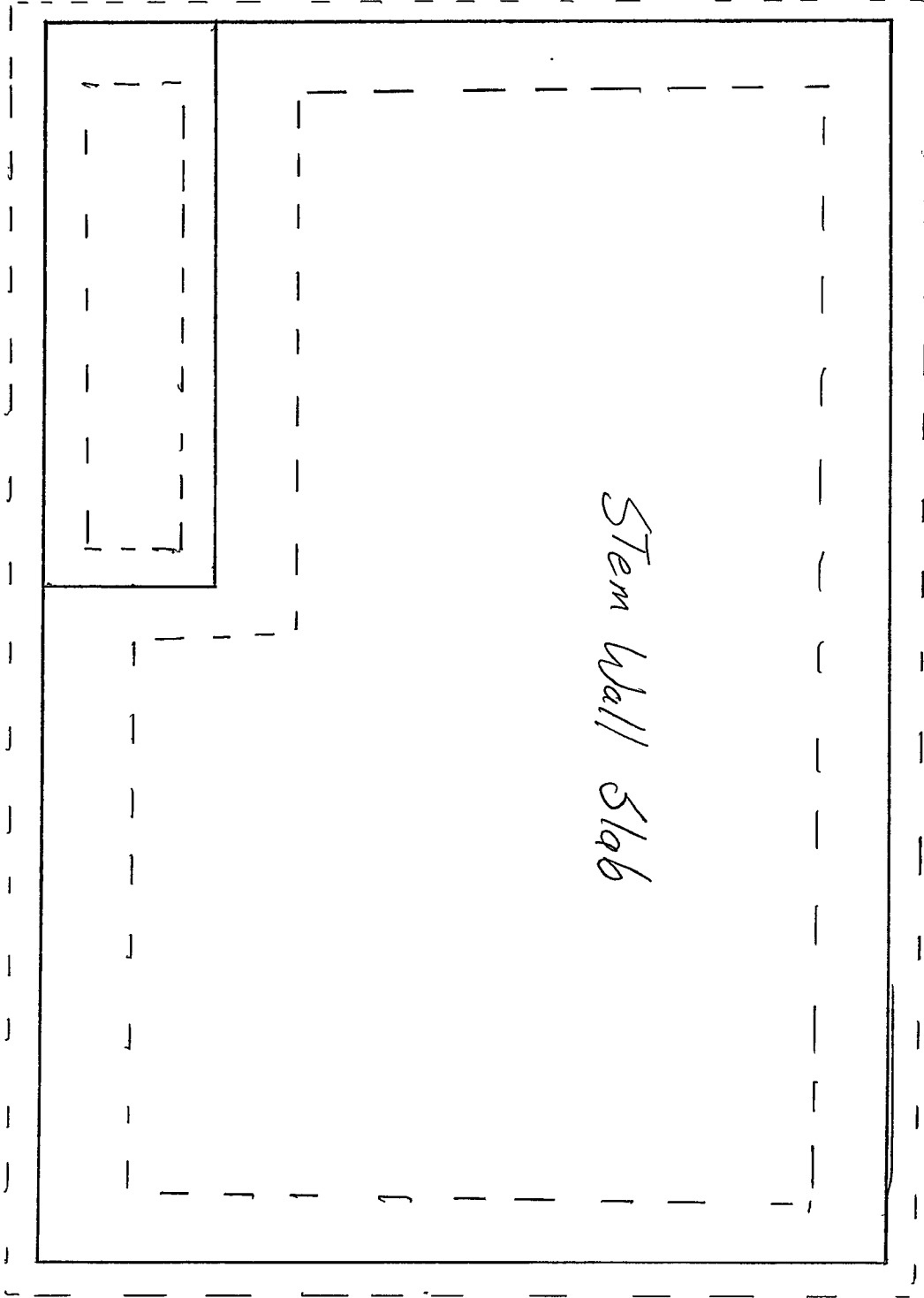

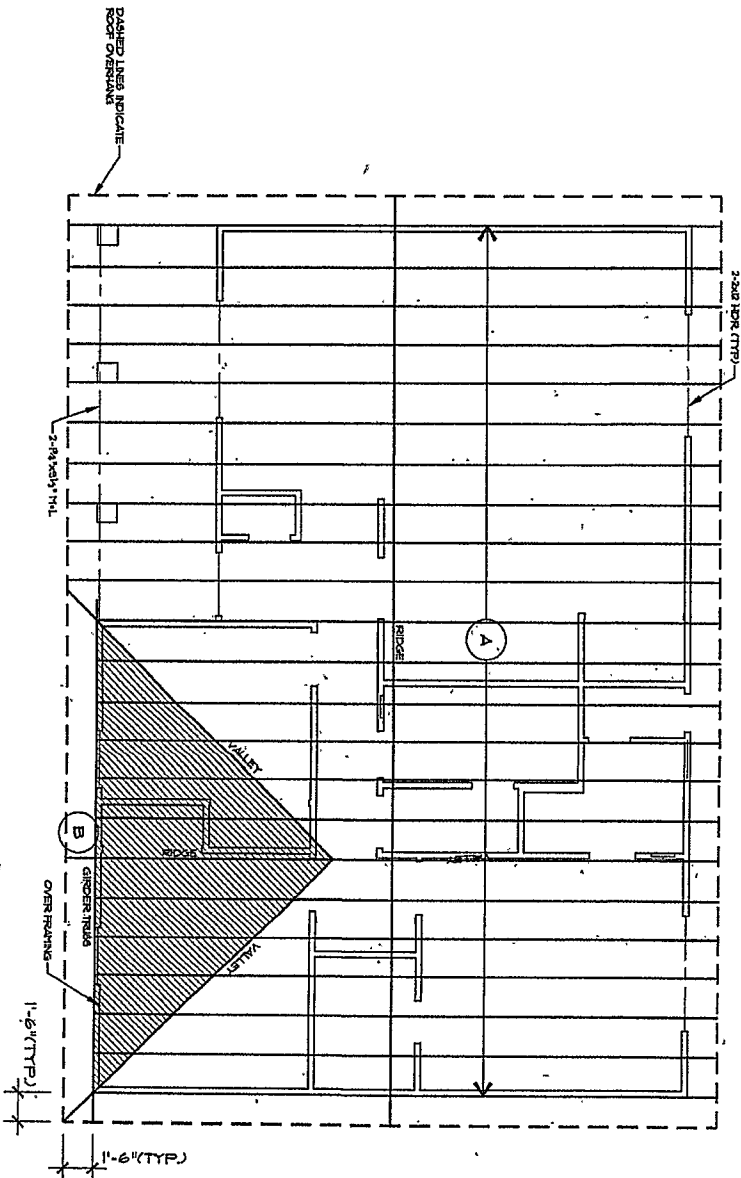

**1** ROOF FRAMING FLOOR PLAN  
1/4" = 1'-0"

NOTE: ALL OVER FRAMING TO BE 2x6'S @ 24" O.C. (W/ 2x4 VERTICAL SUPPORTS DOWN TO ROOF TRUSSES @ 24" O.C. (TYP.))

NOTE: ALL TRUSSES TO BE REPLACED @ 24" O.C. (PLEASE OVERSEE NOTE)

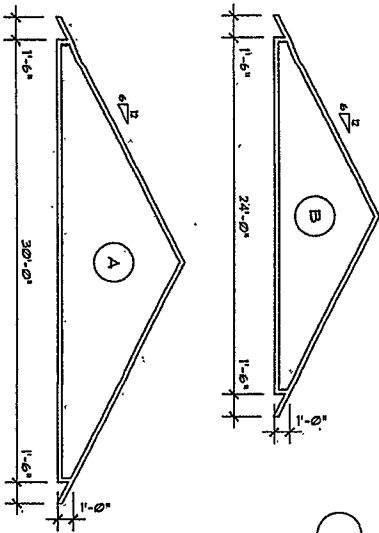

**2** PRE-ENGINEERED TRUSSES  
3/16" = 1'-0"

street index:  
roof framing  
1/2x4  
A10 of 11

date:  
12-15-06  
checked by:  
D.L.M.

drawn by:  
J.B.M.  
date:  
12-15-06



**Marshall Architecture P.C.**  
6098 South Lakeview Street  
Littleton, Colorado 80120  
www.marshallarchitecture.com  
Email: jbm@marshallarchitecture.com

copyright 2006  
No reproduction or other use of these plans may be made without the written consent of Marshall Architecture

model no.  
**H-2020-S**

**ELECTRICAL KEY**

- ① SD SMOKE/CARBON MONOXIDE DETECTOR
- ② JUNCTION BOX
- ③ THERMOSTAT
- ④ DOOR BELL
- ⑤ CEILING MOUNTED INCANDESCENT LIGHT FIXTURE
- ⑥ WALL MOUNTED INCANDESCENT LIGHT FIXTURE
- ⑦ RECESSED INCANDESCENT LIGHT FIXTURE
- ⑧ EXHAUST FAN
- ⑨ FLUORESCENT LIGHT FIXTURE
- ⑩ TRACK LIGHT FIXTURE
- ⑪ CEILING FAN W/LIGHT
- ⑫ TV JACK
- ⑬ SWITCHED DUPLEX RECEPTACLE
- ⑭ DUPLEX CONVENIENCE OUTLET
- ⑮ GFI DUPLEX OUTLET
- ⑯ WEATHERPROOF DUPLEX OUTLET
- ⑰ SPECIAL FIBER-OPTIC OUTLET
- ⑱ DUPLEX OUTLET IN FLOOR
- ⑲ 220 VOLT OUTLET
- ⑳ WALL SWITCH
- ㉑ THREE-WAY SWITCH
- ㉒ FOUR-WAY SWITCH
- ㉓ DIMMER SWITCH
- ㉔ PHONE JACK
- ㉕ TV JACK

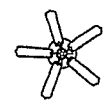

CEILING FAN W/LIGHT

**NOTES:**

1. PROVIDE AND INSTALL INTO AN UNBARRICADED CIRCUIT SMOKE DETECTORS AS LISTED IN ACCORDANCE WITH ILL. 211 AND INSTALLED IN ACCORDANCE WITH THE PROVISIONS OF THE INTERNATIONAL RESIDENTIAL CODE (IRC) SECTION 903 AND THE INTERNATIONAL FIRE ALARMS CODE (IFAC) SECTION 903. ALL SMOKE DETECTORS SHALL BE INTERCONNECTED SUCH THAT THE ACTIVATION OF ONE ALARM WILL ACTIVATE ALL THE ALARMS IN THE INDIVIDUAL UNIT.
2. PROVIDE AND INSTALL GROUND FAULT CIRCUIT INTERRUPTERS (GFI) INTERMPTERS (G.F.I.) PER NATIONAL ELECTRIC CODE OR AS REQUIRED BY GOVERNING LOCAL CODES.
3. ALL BREAKER CIRCUITS TO BE COPPER ONLY.
4. PROVIDE AND INSTALL AFCI PULL CIRCUIT INTERRUPTERS (AFI) IN ALL BRANCH CIRCUITS THAT SERVE TO VOLT SENSITIVE CIRCUITS AND 20 AMPERE CIRCUITS INSTALLED IN THE DWELLING UNIT FOR NEARBY ELECTRICAL CODE OR AS REQUIRED BY GOVERNING LOCAL CODES.
5. PROVIDE AND INSTALL IN ACCORDANCE WITH THE PROVISIONS OF THE INTERNATIONAL RESIDENTIAL CODE (IRC) SECTION 903 CARBON MONOXIDE DETECTORS. DETECTORS SHALL BE INSTALLED IN THE ENTRY OF EACH UNIT. DETECTORS SHALL BE INSTALLED IN ALL OTHER UNBARRICADED AREAS WITH ALL INTERCONNECTED DETECTORS. CARBON MONOXIDE ALARMS SHALL BE LISTED AS COMPATIBLE WITH THE ILL. 211 AND SHALL BE INSTALLED IN ACCORDANCE WITH THE CODE AND MANUFACTURER'S INSTALLATION INSTRUCTIONS.
6. RECESSED LIGHTING FIXTURES, WHEN INSTALLED IN THE BUILDING ENVELOPE, RECESSED LIGHTING FIXTURES SHALL MEET ONE OF THE FOLLOWING REQUIREMENTS:
  1. TYPE IC RATED, MANUFACTURED WITH NO PENETRATIONS BETWEEN THE SIDES OF THE RECESSED FIXTURE AND CEILING OR FLOOR AND SHALL BE RECESSED TO RESTRICT AIR LEAKAGE INTO THE UNCONDITIONED SPACE.
  2. TYPE IC OR NON-IC RATED, INSTALLED UNDER A SEALED BOX WHICH IS RECESSED INTO THE CEILING OR FLOOR. THE SEALED BOX SHALL BE CONSTRUCTED FROM FIRE-RATED POLYESTER VAPOR BARRIERS OR OTHER AIR-TIGHT ASSEMBLY MANUFACTURED FOR THIS PURPOSE. THE MANUFACTURED SEALED BOX SHALL BE NOT LESS THAN 3 INCHES FROM NEAREST FINISH FLOOR AND NOT LESS THAN 3 INCHES FROM NEAREST FINISH CEILING.
  3. TYPE IC RATED, IN ACCORDANCE WITH ASTM E 2154. LIGHTING FROM THE UNCONDITIONED SPACE TO THE CEILING CAVITY. THE LIGHTING FIXTURE SHALL BE TESTED AT 151 POUNDS PER SQUARE INCH (PSI) PRESSURE DIFFERENCE AND SHALL BE LABELED.

**1 MAIN LEVEL ELECTRICAL PLAN**

