

DFC is a parent company of H&H according to applicant



Town of Erwin  
Zoning Application & Permit  
Planning & Inspections Department

Permit #

Rev Sep2014

Each application should be submitted with an attached plot/site plan with the proposed use/structure showing lot shape, existing and proposed buildings, parking and loading areas, access drives and front, rear, and side yard dimensions.

Name of Applicant	DREAM FINDERS HOMES, LLC	Property Owner	H&H Constructors of Fayetteville LLC
Home Address	3709 Raeford Road Ste 200	Home Address	3709 Raeford Road Ste 200
City, State, Zip	Fayetteville, NC 28304	City, State, Zip	Fayetteville NC 28304
Telephone	910-486-4864-ext 21423	Telephone	910-486-4864 ext 21423
Email	tamaragreen@hhhomes.com	Email	tamaragreen@hhhomes.com

Address of Proposed Property	67 James Allen		Lot 14 Schabert Crossing	
Parcel Identification Number(s) (PIN)	0596-94-5908	Estimated Project Cost	148,953	
What is the applicant requesting to build / what is the proposed use of the subject property? Be specific.	New Single Family Home			
Description of any proposed improvements to the building or property				
What was the Previous Use of the subject property?	Vacant			
Does the Property Access DOT road?	Yes			
Number of dwelling/structures on the property already	0	Property/Parcel size	.46	
Floodplain SFHA <input type="checkbox"/> Yes <input checked="" type="checkbox"/> No	Watershed <input type="checkbox"/> Yes <input checked="" type="checkbox"/> No	Wetlands <input type="checkbox"/> Yes <input checked="" type="checkbox"/> No		
<b>MUST</b> circle one that applies to property	Existing/Proposed Septic System		Or	
	Existing/Proposed County/City Sewer			

**Owner/Applicant Must Read and Sign**

The undersigned property owner, or duly authorized agent/representative thereof certifies that this application and the forgoing answers, statements, and other information herewith submitted are in all respects true and correct to the best of their knowledge and belief. The undersigning party understands that any incorrect information submitted may result in the revocation of this application. Upon issuance of this permit, the undersigning party agrees to conform to all applicable town ordinances, zoning regulations, and the laws of the State of North Carolina regulating such work and to the specifications of plans herein submitted. The undersigning party authorizes the Town of Erwin to review this request and conduct a site inspection to ensure compliance to this application as approved.

Print Name	Tammy Green	Signature of Owner or Representative	Tammy Green	Date	
------------	-------------	--------------------------------------	-------------	------	--

**For Office Use**

Zoning District	RD	Existing Nonconforming Uses or Features	
Front Yard Setback	10'	Other Permits Required	<input type="checkbox"/> Conditional Use <input checked="" type="checkbox"/> Building <input type="checkbox"/> Fire Marshal <input checked="" type="checkbox"/> Other
Side Yard Setback	12'	Requires Town Zoning Inspection(s)	<input type="checkbox"/> Foundation <input type="checkbox"/> Prior to C. of O.
Rear Yard Setback	10'	Zoning Permit Status	<input checked="" type="checkbox"/> Approved <input type="checkbox"/> Denied
		Fee Paid: 100	Date Paid:
			Staff Initials:

Comments	New single Built SFA
----------	----------------------

Signature of Town Representative:	John Bink	Date Approved/Denied:	12/8/22
-----------------------------------	-----------	-----------------------	---------

- please contact Harnett County Development Services to obtain permits 910-842-7525
- obtain NC DOT utility permit
- Harnett County needs to approve septic tank

4 MICHAEL P. GRIFFIN , certify that under my direction and supervision this map was drawn from an actual field survey; that the error of closure of the survey as calculated by coordinates is 1: 10,000+ ; that the area shown hereon was calculated by coordinates.

Witness my hand and seal this day of MONTH 2022.

N/F  
MARY MARGARET TRIPP HETHER  
DB 4128 PG 333

BN 2022 PAGE 226-227  
HARRIETT CO. REGISTRY

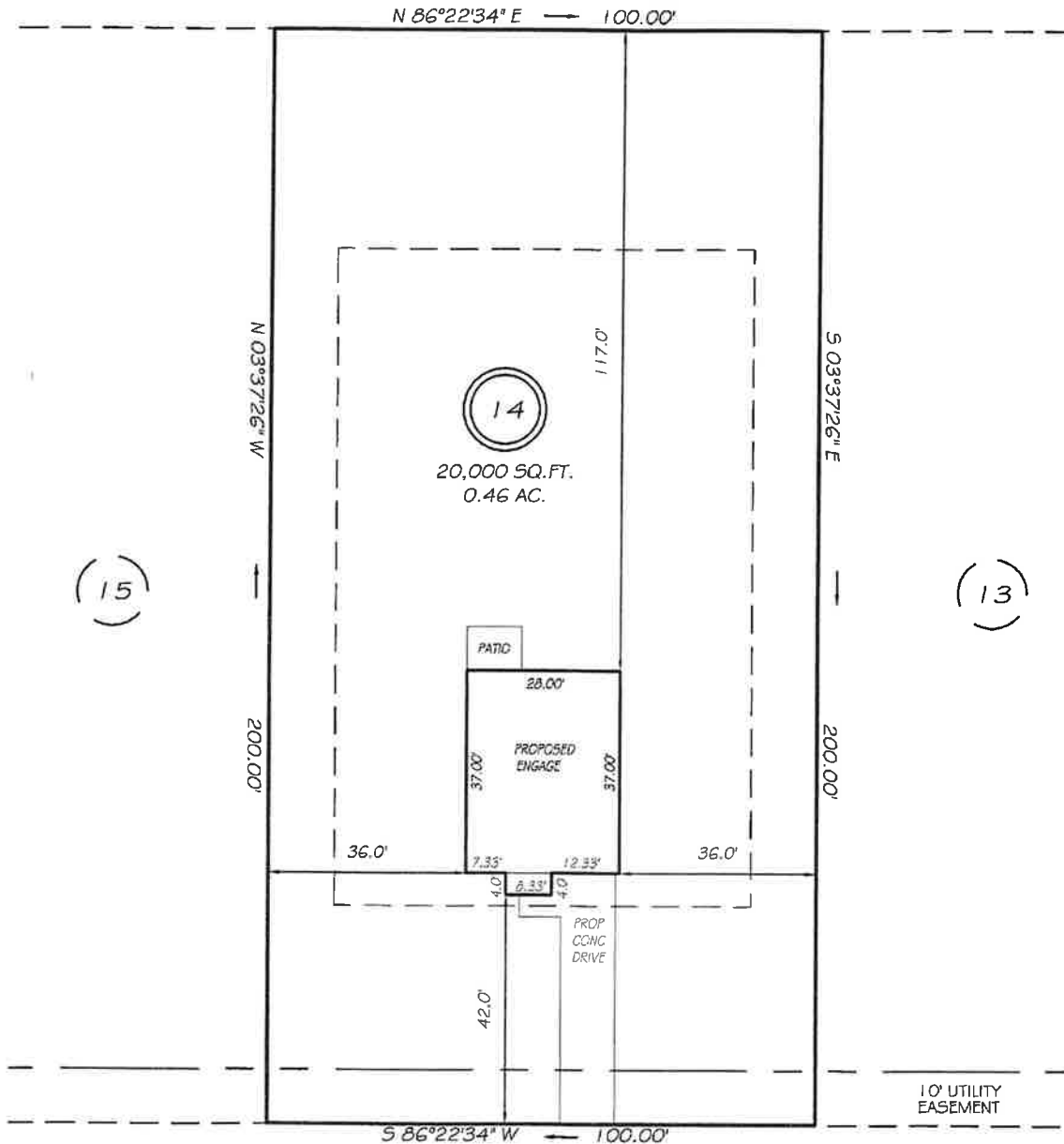

JAMES ALLEN LANE  
50' RW (PUBLIC & UTILITY ACCESS)

SETBACKS

FRONT	40'
REAR	40'
SIDE	12'

LEGEND

