

SITE PLAN  
LOT I  
"SPARTAN RIDGE"  
FLY RITE, LLC  
PLAT CABINET 2021 SLIDE 167  
FOR

## ON SITE HOMES

JOHNSONVILLE TOWNSHIP

HARNETT COUNTY      NORTH CAROLINA  
DATE 11/10/2022      SCALE 1" = 100 FEET  
SURVEYED BY :      ROBERT E. LEACH, II

DRAWING NO. 2022056\_L1

## VICINITY MAP

NORTH CAROLINA  
ROBESON COUNTY

I, Robert E. Leach, II, certify that this plat was drawn under my supervision from an actual survey made under my supervision, that the ratio of precision as calculated by latitude and departures is 1/10,000, that the boundaries not surveyed are shown as broken lines plotted from information found in Map Book 1, Page 167 B

I further certify that this survey is of an existing parcel or parcels of land. Witness my original signature, License number and seal, this the 10th November, 2022.

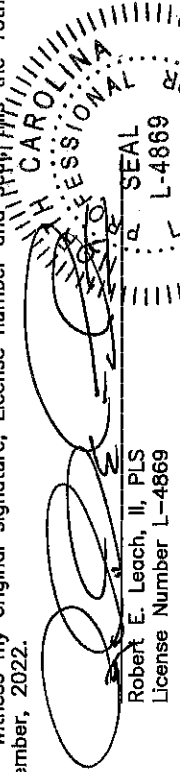
  
 Seal of ROBERT E. LEACH, II, SURVEYOR  
 License Number L-4869

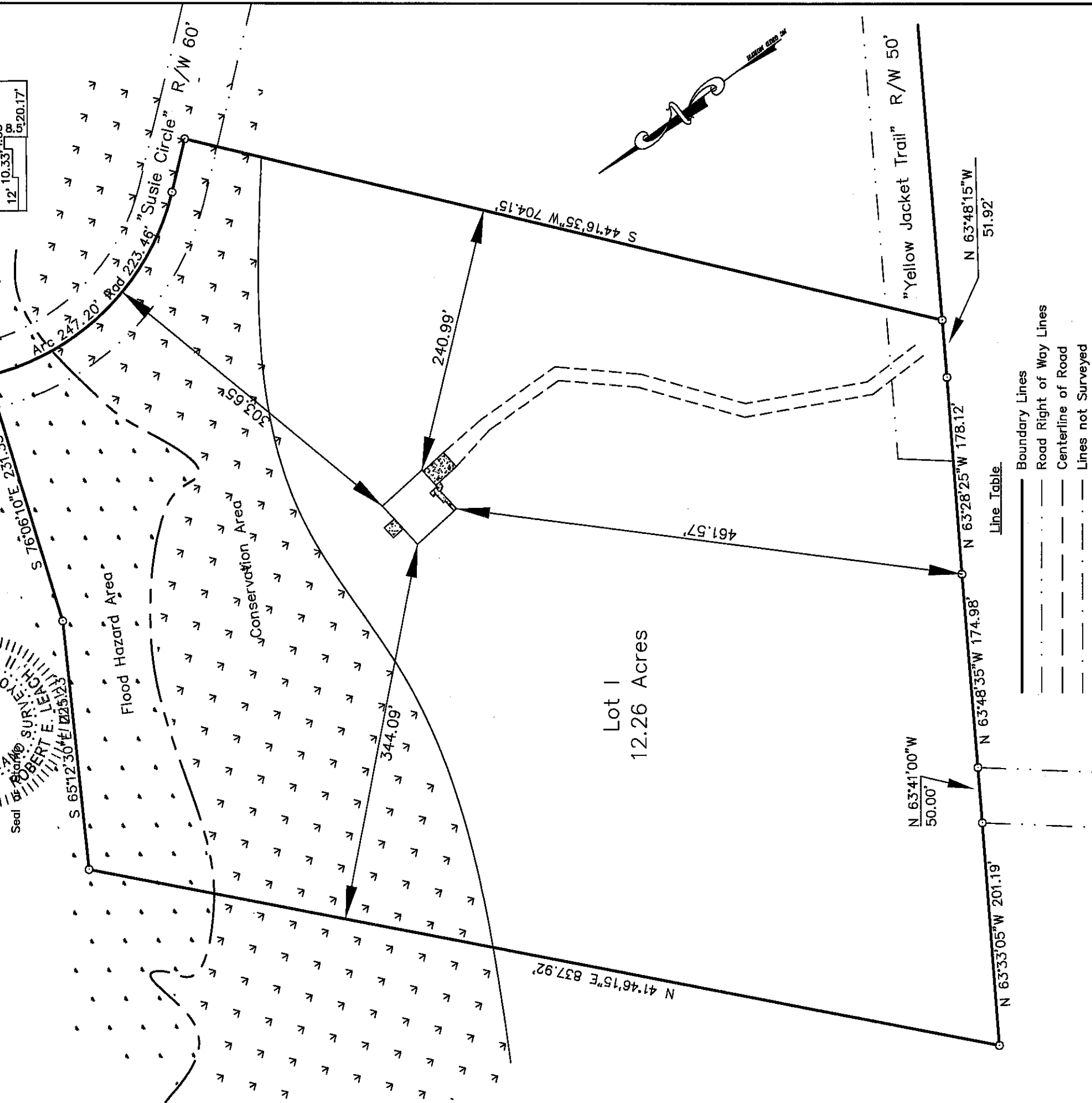
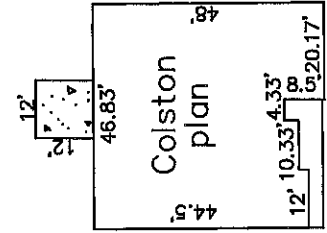

HASTY LAND SURVEYING, PLLC  
102 SHANNON ROAD  
RED SPRINGS, NC 28377  
(910) 843-4510  
FIRM LIC# P-1406

