

**Mapped Only, Not A Survey**  
**Site Plan**

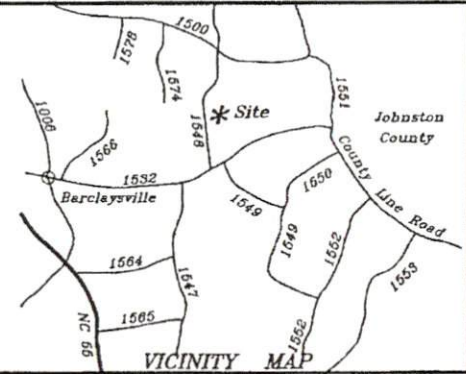

414 Young Rd. Angier, NC 27501  
Lot 4  
Map Number 2009-524  
PIN: 0692-88-3054

Mapped for:  
**Trevel Construction Corp.**  
8421 Wyndridge Dr Apex, NC 27539  
Grove Twp. Harnett County  
Scale: 1" = 80' Date: 11/11/2022

Surveyed & Mapped By  
**STANCIL & ASSOCIATES**  
Professional Land Surveyor, P.A. C-0831  
P.O. Box 730, Angier, N.C. 27501  
919-639-2133 919-639-2602 (FAX)  
stancilsurvey@gmail.com

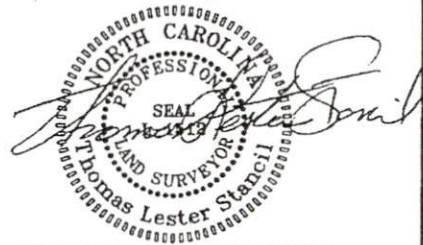

**NOT FOR RECORDATION**

CA  
LHG-804E/SHG-1529

414 Young Road  
 4-Bedroom Septic Proposal  
 Trevel Construction Corp.

\*Not a Survey  
 (sketched from plot plan supplied by property owner)

System: Pressure Manifold  
 Lines: 5-7 (330')  
 0.4 LTAR  
 24" Max Trench Bottom  
 Accepted Status System  
 Repair: Pressure Manifold  
 Lines: 1-4 (200+)  
 0.4 LTAR  
 24" Max Trench Bottom  
 T&J Panel - 50% Reduction System

Tanks and trenches to be located minimum of 10'  
 from any property line and minimum of 5'  
 from any building foundation.

\*Do Not Cut, Fill, or Alter Drainfield or Repair Area  
 \*Comply with all setbacks

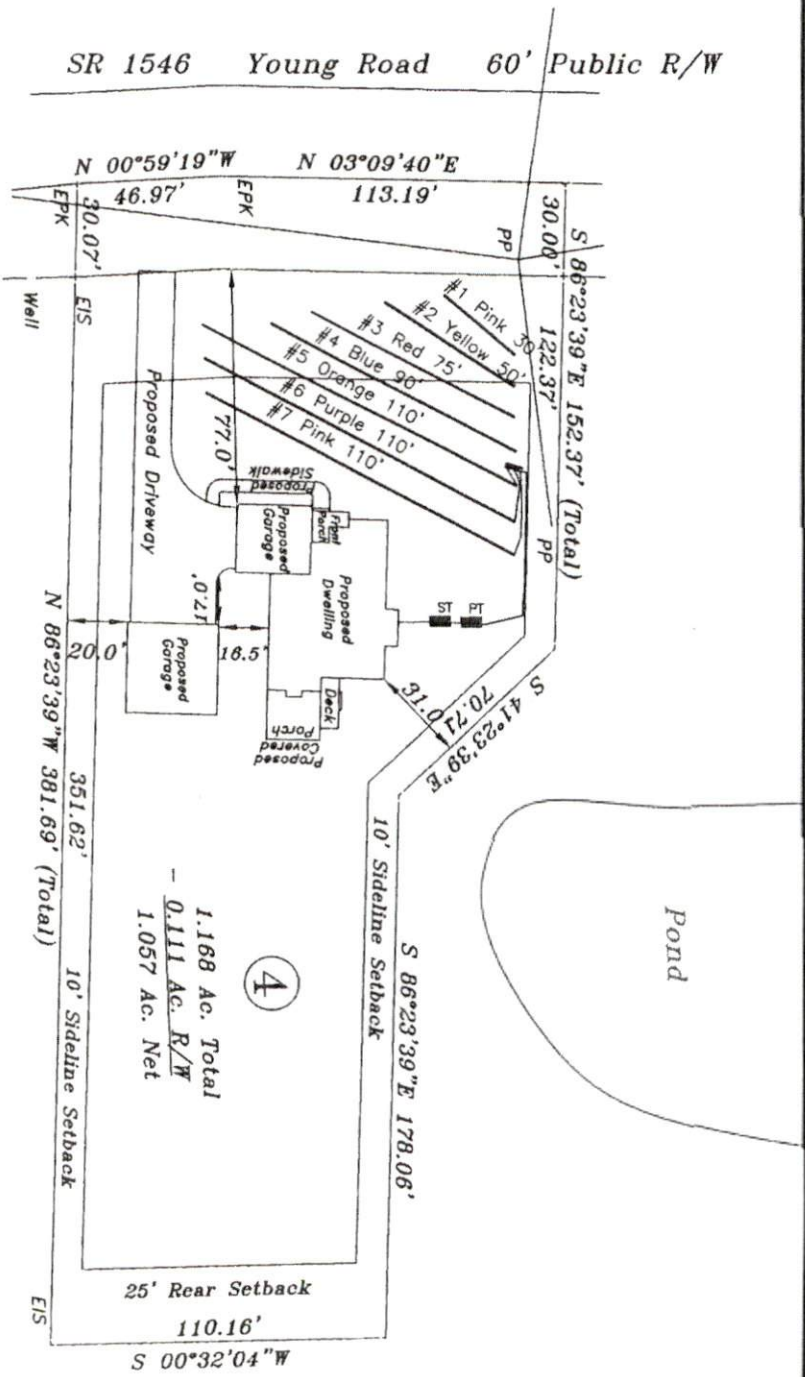

GRAPHIC SCALE  
 1" = 60'



Adams  
 Soil Consulting  
 919-414-6761  
 Job #1543