

**SOIL/SITE EVALUATION
 for ON-SITE WASTEWATER SYSTEM**

Owner: Applicant:
 Address: Date Evaluated:
 Proposed Facility: Design Flow (.1949): 360 ypd
 Location of Site: Property Recorded: Property Size:
 Water Supply: Public Individual Well Spring Other
 Evaluation Method: Auger Boring Pit Cut
 Type of Wastewater: Sewage Industrial Process Mixed

P R O F I L E #	.1940 Landscape Position/ Slope %	Horizon Depth (In.)	SOIL MORPHOLOGY .1941		OTHER PROFILE FACTORS				Profile Class & LTAR
			.1941 Structure/ Texture	.1941 Consistence Mineralogy	.1942 Soil Wetness/ Color	.1943 Soil Depth (IN.)	.1956 Sapro Class	.1944 Restr Horiz	
1	LS 0-2	0-12	GSL	VFA NS/AP					
		12-40"	SBK CL	FA SS/S					PS .35
2		0-12	GSL	VFA NS/AP					
		12-38"	SBK CL	FA SS/S					PS .35

Description	Initial System	Repair System	Other Factors (.1946): Site Classification (.1948): PS Evaluated By: [Signature] Others Present: —
Available Space (.1945)	✓	✓	
System Type(s)	25%	PANEL	
Site LTAR	.35	.35	

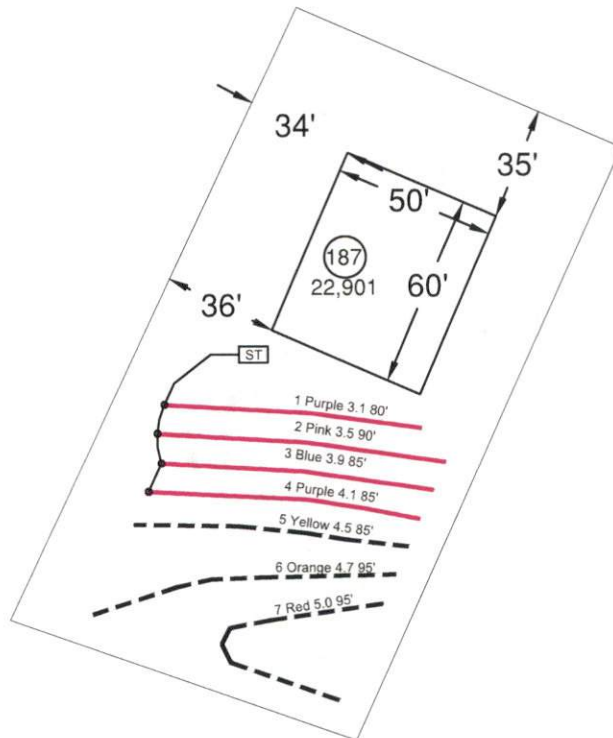
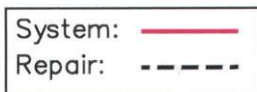

- *Keep tanks and drain lines 10' from property lines.
- *Not a survey.
- *Not a guarantee of a septic permit.
- *Keep supply lines >5' from property lines.
- *Some lines are flagged longer in the field than lengths indicate.
- *No grading septic area.

System: Gravity to Serial Dist. Lines: 1-3, (350') Accepted Status System 0.35 Soil LTAR
Repair: Pressure Manifold Lines: 4-6, (270') T&J Panel 50% Reduction 0.35 Soil LTAR

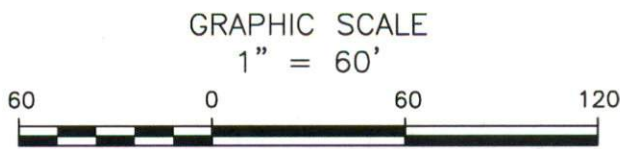

Central Carolina Soil Consulting, PLLC
 1900 South Main Street, Suite 110
 Wake Forest, North Carolina 27587
 Phone (919)569-6704 Fax (919)569-6703

4-Bedroom Septic Layout
 Lot 187, Birchwood Subdivision
 Harnett County, North Carolina

Job#: 3753
Drawn By : LW
Date : 7/20/2022
Revision: