

VICINITY MAP
Not To Scale

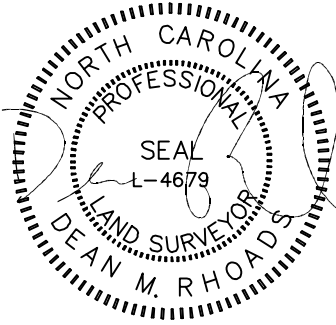

IMPERVIOUS SURFACE AREA	
DESCRIPTION	AREA
HOUSE w/ PORCH	2,630 S.F.
PORCH/HVAC/MISC.	182 S.F.
DRIVEWAY & WALKS	1,236 S.F.
TOTAL (PROPOSED)=	4,048 S.F.
*TOTAL (ALLOWED)=	5,000 S.F.

* PB 2022 PG 434

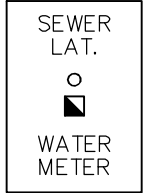

SETBACKS: (PB 2022, PG 434)

- FRONT - 20'
- REAR - 20'
- SIDE - 5'
- CORNER YARD - 12'

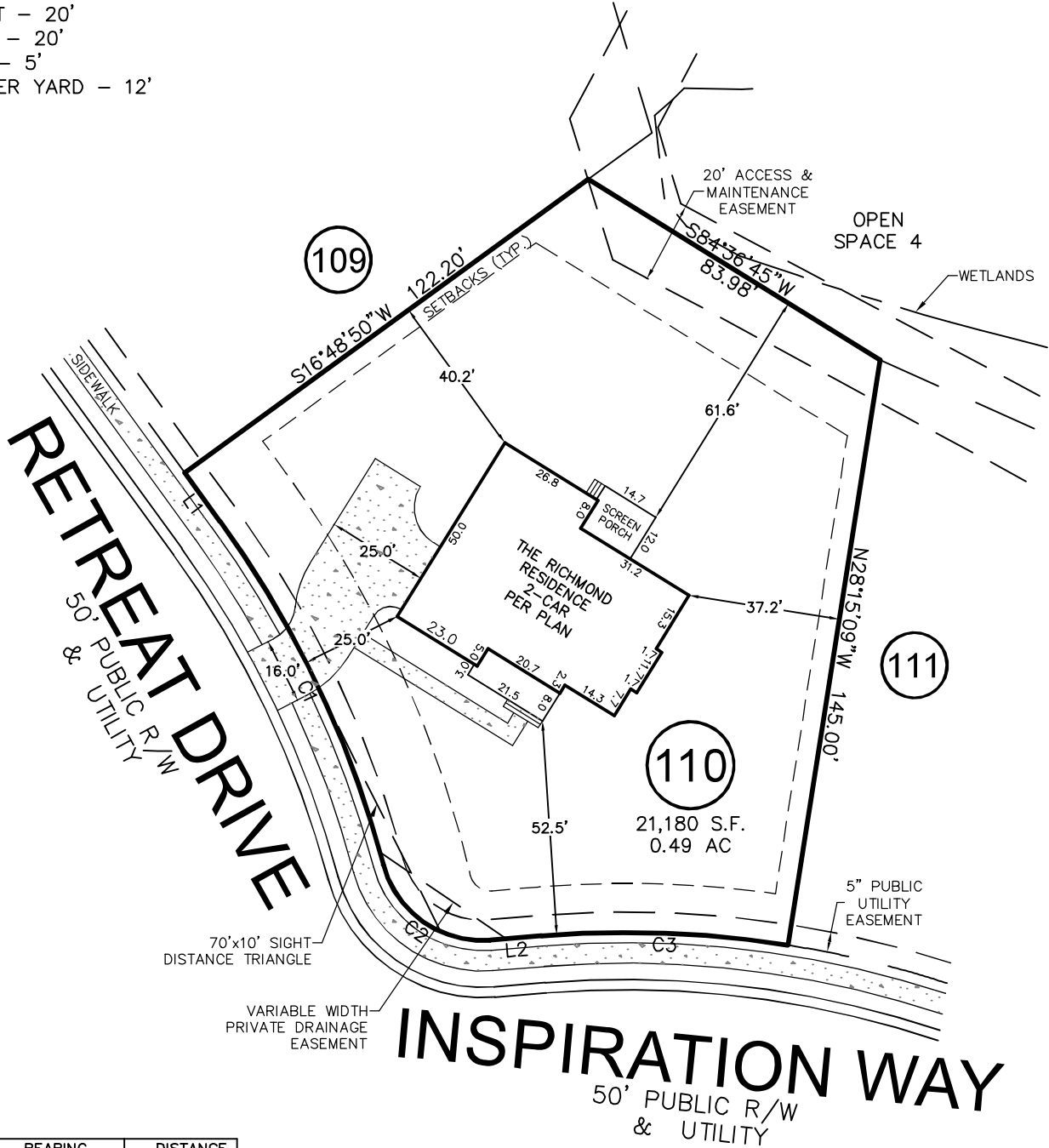

LINE	BEARING	DISTANCE
L1	S73°11'10"E	14.65'
L2	N48°09'09"E	12.57'

CURVE	RADIUS	ARC LENGTH	CH LENGTH	CH BEARING
C1	255.00'	93.70'	93.17'	S62°39'37"E
C2	25.00'	34.78'	32.04'	S88°00'33"W
C3	255.00'	60.51'	60.37'	N54°57'00"E

THIS PROPERTY MAY BE SUBJECT TO ANY AND ALL APPLICABLE DEED RESTRICTIONS, EASEMENTS, RIGHT-OF-WAY, UTILITIES AND RESTRICTIVE COVENANTS WHICH MAY BE OF RECORD OR IMPLIED

THIS DRAWING DOES NOT REFLECT AS-BUILT INFORMATION

PRELIMINARY PLAT
NOT FOR RECORDATION, CONVEYANCES, OR SALES.

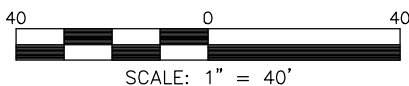

HOUSE LOCATION PLOT PLAN

FOR
INSPIRATION WAY
LOT 110, SERENITY SUBDIVISION, PH 1 (LOTS GREATER THAN 9,000 S.F.)
Hector's Creek Township, Harnett County, North Carolina

PROPERTY OF: TRIPLE A HOMES
MAP BOOK 2022 PAGE 434-448 DEED REFERENCE _____

RESIDENTIAL LAND SERVICES, PLLC.

1917 Evans Road
Cary, North Carolina 27513
Phone (919) 378-9316
Firm License # P-0873

DRAWN: JWW | SURVEYED: N/A | CHECKED: DMR | DATE: NOVEMBER 14, 2022