

4-Bedroom Septic Plan  
 Lot #78 – Duncan’s Crossing  
 Harnett County  
 Smith Douglas Homes

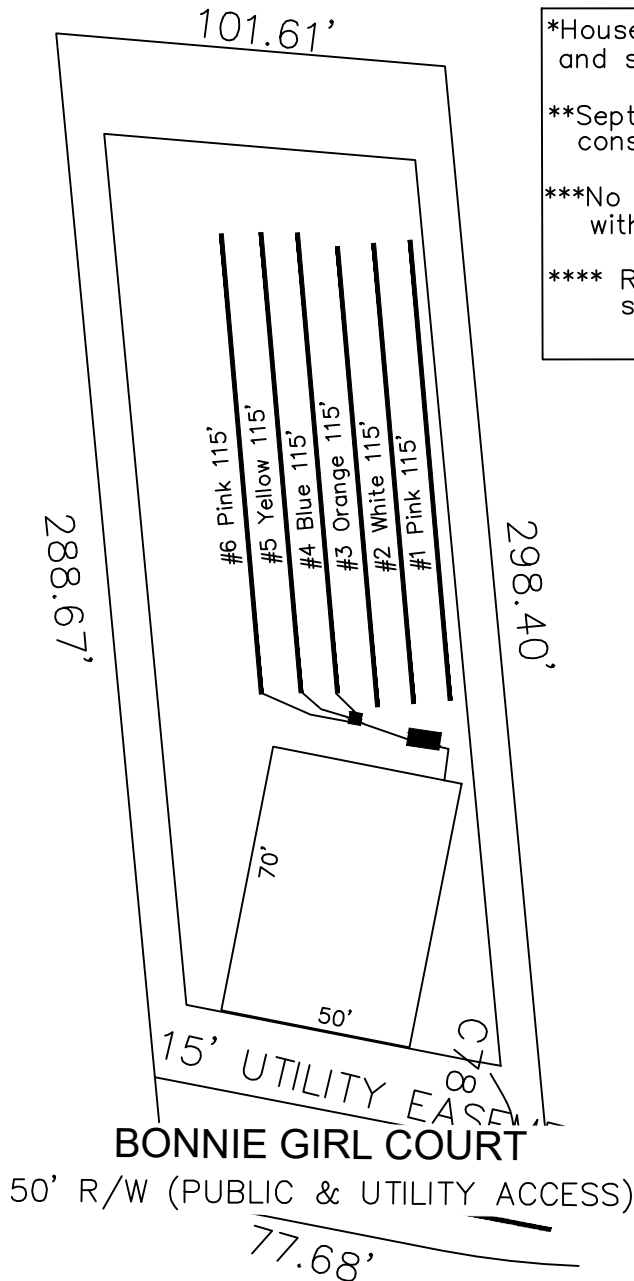

\*House footprint to be field staked by surveyor and system verified prior to any construction

\*\*Septic area must not be altered by construction activities.

\*\*\*No cuts of 2' or greater within 15' of septic area

\*\*\*\* Recommend protective barrier around septic field during construction.



29,426 SF  
 (0.68 AC)

\*If plumbing is not sufficient a pump tank will be required to septic field.

System: Gravity to serial dist.  
 Lines: Lines 4-6 (345')  
 0.35 LTAR  
 24" Max Trench Bottom  
 Accepted Status System  
 Repair: Gravity to D-Box  
 Lines: Lines 1-3 (345')  
 0.35 LTAR  
 24" Trench Bottom  
 Accepted Status System

GRAPHIC SCALE  
 1" = 50'



Adams  
 Soil Consulting  
 919-414-6761  
 Job #1146