

Harnett County Department of Public Health

Improvement Permit

A building permit cannot be issued with only an Improvement Permit

PROPERTY LOCATION: 117 Russell Dr

ISSUED TO: Josh Blackmon SUBDIVISION _____ LOT # _____

NEW REPAIR EXPANSION Site Improvements required prior to Construction Authorization Issuance: _____

Type of Structure: SFD (69'x69')

Proposed Wastewater System Type: 25% Reduction System

Projected Daily Flow: 360 GPD

Number of bedrooms: 3 Number of Occupants: 6 max

Basement Yes No

Pump Required: Yes No May be required based on final location and elevations of facilities

Type of Water Supply: Community Public Well Distance from well _____ feet

Permit conditions: Remove stump pile. Fence off septic drain field area. Permit valid for: Five years No expiration

Authorized State Agent: [Signature] Date: 5/10/23 SEE ATTACHED SITE SKETCH

The issuance of this permit by the Health Department in no way guarantees the issuance of other permits. The permit holder is responsible for checking with appropriate governing bodies in meeting their requirements. This site is subject to revocation if the site plan, plat, or the intended use changes. The Improvement Permit shall not be affected by a change in ownership of the site. This permit is subject to compliance with the provisions of the Laws and Rules for Sewage Treatment and Disposal and to conditions of this permit.

Construction Authorization

(Required for Building Permit)

The construction and installation requirements of Rules .1950, .1952, .1954, .1955, .1956, .1957, .1958, and .1959 are incorporated by references into this permit and shall be met. Systems shall be installed in accordance with the attached system layout.

ISSUED TO: JOSH BLACKMON PROPERTY LOCATION: 117 RUSSELL DR

Basement? Yes No Basement Fixtures? Yes No

Facility Type: SFD (69'x69') New Expansion Repair

Type of Wastewater System** Pump To 25% REDUCTION SYSTEM (Initial) Wastewater Flow: 360 GPD

(See note below, if applicable Pump To 25% Red Sys (Repair)

Installation Requirements/Conditions

Septic Tank Size 1000 gallons Number of trenches 4

Pump Tank Size 1000 gallons Exact length of each trench 75 feet Trench Spacing: 9 Feet on Center

Trenches shall be installed on contour at a Soil Cover: 6 inches

Maximum Trench Depth of: 18 inches (Maximum soil cover shall not exceed

(Trench bottoms shall be level to +/-1/4" 36" above the trench bottom)

in all directions) Pump Requirements: _____ ft. TDH vs. _____ GPM _____ inches below pipe

Aggregate Depth: _____ inches above pipe

Conditions: _____ inches total

WATER LINES (INCLUDING IRRIGATION) MUST BE 10FT. FROM ANY PART OF SEPTIC SYSTEM OR REPAIR AREA.

NO UTILITIES ALLOWED IN INITIAL OR REPAIR DRAIN FIELD AREA.

**If applicable: I understand the system type specified is different from the type specified on the application. I accept the specifications of this permit.

Owner/Legal Representative Signature: _____ Date: _____

This Construction Authorization is subject to revocation if the site plan, plat, or the intended use changes. The Construction Authorization shall not be transferred when there is a change in ownership of the site. This

Construction Authorization is subject to compliance with the provisions of the Laws and Rules for Sewage Treatment and Disposal and to the conditions of this permit. SEE ATTACHED SITE SKETCH

Authorized State Agent: [Signature] Date: 6/5/23

Construction Authorization Expiration Date: ~~6/5/23~~ 6/5/28

Application # SFD2211-0045

Harnett County Department of Public Health Site Sketch

Property Location: 117 Russell Dr

Issued To: Josh Blackmon Subdivision _____ Lot # _____

Authorized State Agent: _____ RGHS (OLIVER TOLKSDORF) Date: 6/5/23

* SYSTEM IS FENCED AND FLAGGED

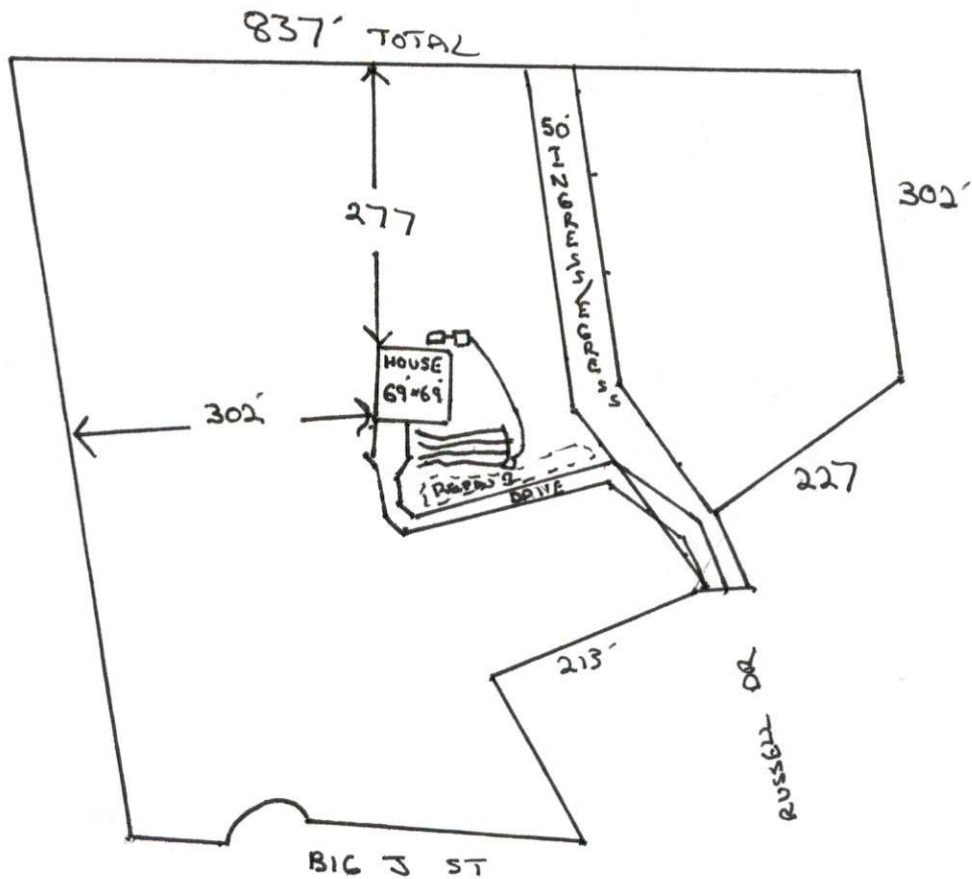

This drawing is for illustrative purposes only. System installation must meet all pertinent laws, rules, and regulations.