

NOTE:
 AC. CAL. BY COMPUTER
 WATER.....PUBLIC
 SEWER.....SEPTIC TANK
 MIN. BUILDING SETBACK LINES
 35' FRONT
 25' REAR
 10' SIDE
 20'SIDE CORNER LOT

NOTE:
 THIS IS A PHYSICAL SURVEY ONLY:
 DOES NOT MEET GS47-30, NOT FOR RECORDATION.

I further certify that the property is not located in a special flood hazard area as determined by the Federal Emergency Management Agency.

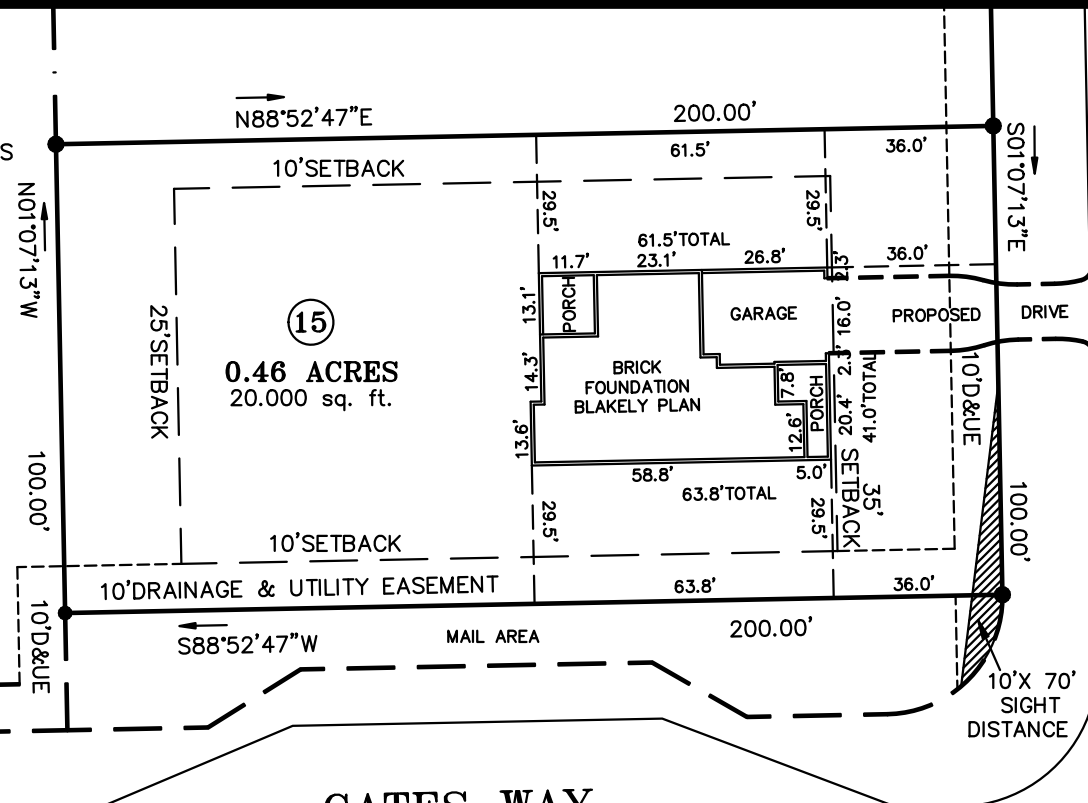

ROLLING PASTURE WAY
 60'R/W (PUBLIC & UTILITY)

- LEGEND
- CL - CENTERLINE
 - ECM - EXISTING CONCRETE MONUMENT
 - EIP - EXISTING IRON PIPE
 - ERRS - EXISTING RAILROAD SPIKE
 - ESI - EXISTING SOLID IRON
 - SIS - SOLID IRON SET
 - SRRS - SET RAILROAD SPIKE
 - T.D. TOTAL DISTANCE
 - - EXISTING PROPERTY CORNER
 - PB - POWER BOX
 - WM - WATER METER

OWNER:
 LAMCO CUSTOM BUILDERS, LLC
 7424 CHAPEL HILL ROAD, SUITE 203
 RALEIGH, NC 27607

REFERENCE:
 LAMCO CUSTOM BUILDERS, LLC
 DB 4121, P.943
 FAIR RIDGE FARMS SUBDIVISION
 MAP # 2022-42, LOT 15

NOTE:
 THIS PROPERTY IS SUBJECT TO ANY AND ALL EASEMENTS, RIGHT OF WAYS, AND AGREEMENTS OF RECORD PRIOR TO THIS PLAT.

NOTE:
 THIS SURVEY IS OF AN EXISTING PARCEL OR PARCELS.

I, Thomas J. Matthews, RLS (L-1255) certify that this plat was drawn from an actual survey made under my supervision. (1:10,000 Procedures) Plat prepared in accordance with standards of "Practice for Land Surveying in North Carolina".

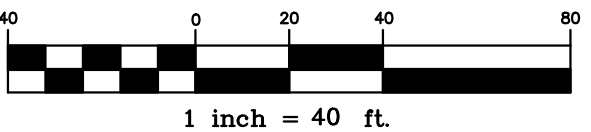

Thomas J. Matthews 05-19-2023
 Thomas J. Matthews Date

FOUNDATION SURVEY FOR: LAMCO CUSTOM BUILDERS LLC. 70 ROLLING PASTURE WAY		TOWNSHIP: UPPER LITTLE RIVER	COUNTY: HARNETT
THOMAS J. MATTHEWS PROFESSIONAL LAND SURVEYOR 226 E. TRADE STREET SUITE 2 SANFORD, N.C. 27332 (919) 776-3400 matthewssurveying@yahoo.com		STATE: NORTH CAROLINA	DATE COMPLETED: 05-19-2023
SCALE: 1" = 40'		REVISIONS:	JOB #
PARCEL: PID 39588 0006 15 PIN 9588-56-3556		3941C LOT 15	
ZONE: RA-20R	TAX MAP: 9588		

