

**LOT INFORMATION:**  
 PIN: 0652-04-1719.000  
 TOTAL LOT AREA = 0.588 AC = 25,606 SF  
 FOUNDATION = 3,000 SF  
 EXISTING IMPERVIOUS = 3,000 SF  
 PERCENT IMPERVIOUS = 11.72 %  
 MAXIMUM ALLOWED IMPERVIOUS = 4,000 SF

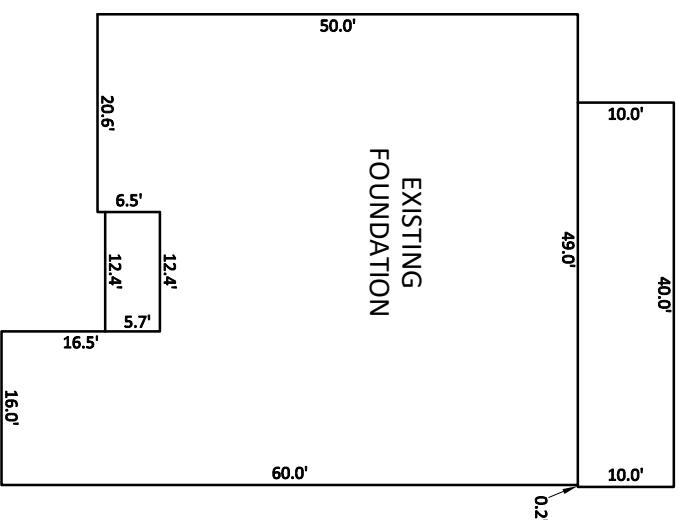

INSET SCALE: 1"=20'

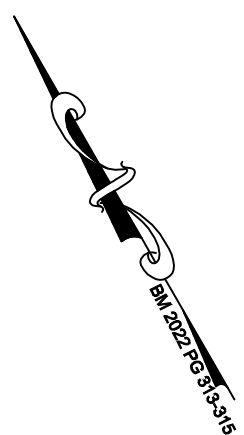

- NOTES:**
1. THIS SURVEY WAS PREPARED BY BATEMAN CIVIL SURVEY CO., UNDER THE SUPERVISION OF STEVEN P. CARSON, PLS.
  2. THIS PLAN HAS BEEN PREPARED FOR LAYOUT AND PERMITTING PURPOSES ONLY. PROPERTY LINES SHOWN WERE TAKEN FROM EXISTING FIELD EVIDENCE, EXISTING DEEDS AND/OR PLATS OF PUBLIC RECORD, AND INFORMATION SUPPLIED TO THE SURVEYOR BY THE CLIENT.
  3. ALL DISTANCES ARE HORIZONTAL GROUND DISTANCES AND ALL BEARINGS ARE NORTH CAROLINA STATE PLANE COORDINATE SYSTEM UNLESS OTHERWISE SHOWN. THIS MAP IS NOT FOR RECORDATION AND SHOULD BE REVIEWED BY A LOCAL GOVERNMENT AGENCY FOR COMPLIANCE WITH ANY APPLICABLE LAND DEVELOPMENT REGULATIONS.
  4. THE BASIS OF NORTH AND ALL EASEMENTS, RIGHTS-OF-WAYS, BUFFERS, SETBACKS AND ADJOINERS, ETC. REFERENCED IN TITLE BLOCK.
  5. NO INVESTIGATION INTO THE EXISTENCE OF JURISDICTIONAL WETLANDS OR RIPARIAN BUFFERS PERFORMED BY THIS FIRM.
  6. SURVEYOR HAS MADE NO INVESTIGATION OR INDEPENDENT SEARCH FOR EASEMENTS OF RECORD, ENCUMBRANCES, RESTRICTIVE COVENANTS, OWNERSHIP TITLE EVIDENCE OR ANY OTHER FACTS THAT AN ACCURATE AND CURRENT TITLE SEARCH MAY DISCLOSE.
  7. SUBJECT PARCEL LIES ENTIRELY WITHIN FLOOD ZONE 'X'. OR AREAS DETERMINED TO BE OUTSIDE OF THE 0.2% ANNUAL CHANCE HAZARD AREA PER NATIONAL FLOOD INSURANCE PROGRAM F.I.R.M. MAP #3720064200J, DATED OCTOBER 03 2006.
  8. ZONING IS: RA-40
  9. A 5' PUBLIC UTILITY EASEMENT LIES PARALLEL TO THE ROADWAY RIGHT OF WAY ALONG EACH SIDE, EXCEPT OPEN SPACE 4.
  10. PROPERTY OWNER: KB HOME RALEIGH- DURHAM INC.  
4506 S. MIAMI BLVD. #100  
DURHAM, NC. 27703

CURVE TABLE			
CURVE	RADIUS	LENGTH	CHORD DIRECTION
C5	335.00'	51.62'	N32°23'23"E
			51.57'

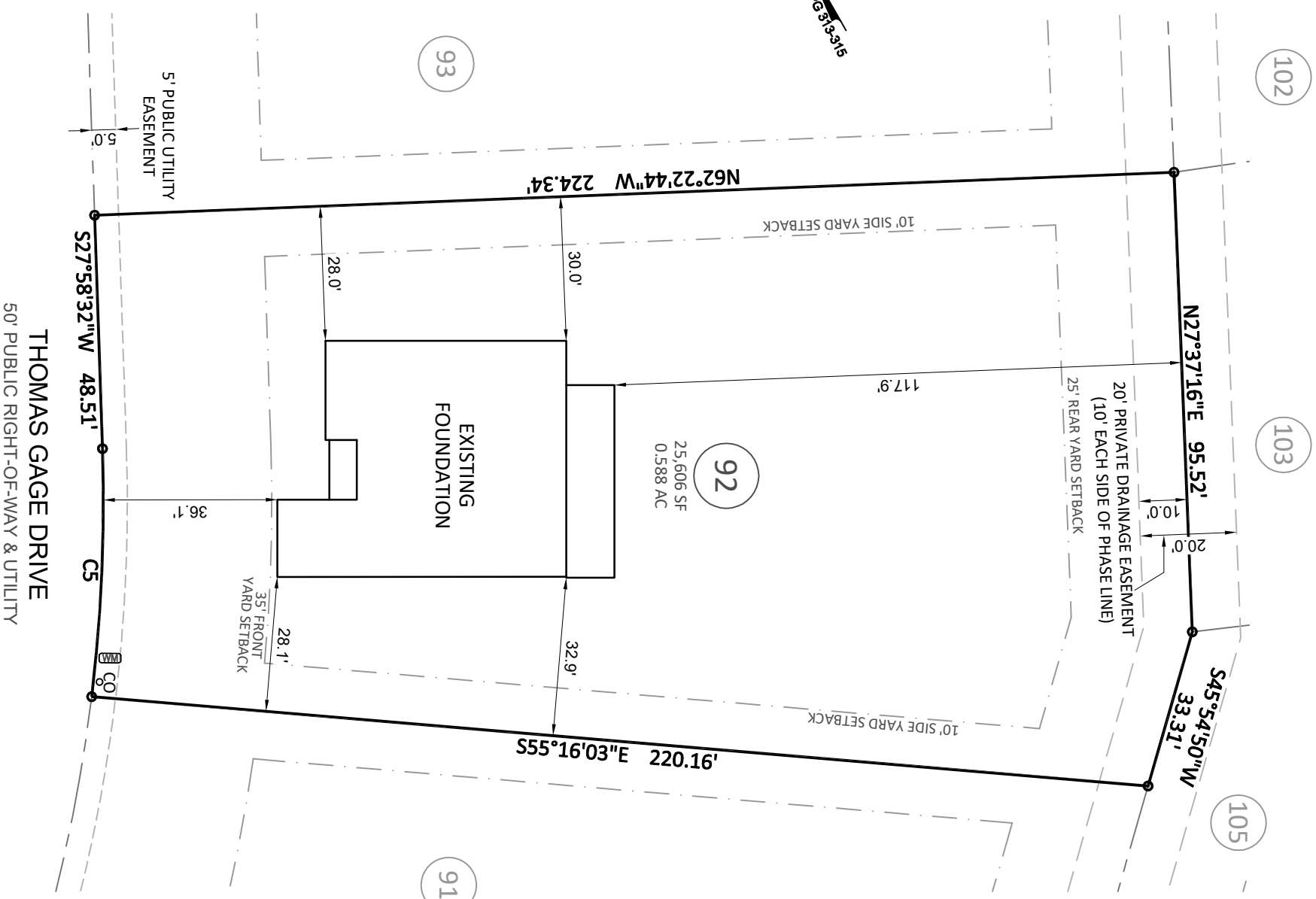
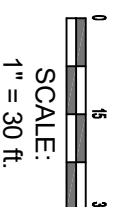

**Bateman Civil Survey Company**  
 Engineers • Surveyors • Planners  
 2524 Reliance Avenue, Apex, NC 27539 Ph: 919.577.1080 Fax: 919.577.1081  
 www.batemancivilsurvey.com info@batemancivilsurvey.com  
 NCBELS Firm No. C-2378

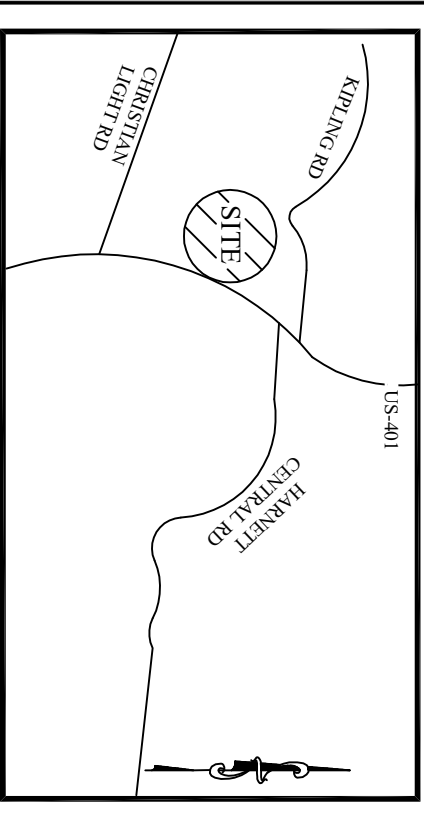

**VICINITY MAP**  
 (Not to Scale)

**LEGEND**  
 PO = PORCH  
 P = PATIO  
 SP = SCREENED PORCH OR PATIO  
 CP = COVERED PORCH OR PATIO  
 WD = WOOD DECK  
 SW = SIDEWALK  
 DW = CONC DRIVEWAY  
 CP = COMPUTED POINT  
 IP = IRON PIPE FOUND  
 IP(S) = IRON PIPE SET (IPS)  
 WM = WATER METER  
 CO = CLEANOUT  
 AC = AIR CONDITIONER  
 EB = ELECTRIC BOX  
 CB = CABLE BOX  
 TP = TELEPHONE PEDestal  
 LP = LIGHT POLE  
 CI = CURB INLET  
 YI = YARD INLET  
 FH = FIRE HYDRANT  
 HP = HANDICAP PORTAJOHN WITH SCREENING  
 SM = SEWER MANHOLE  
 FH = FIRE HYDRANT  
 S = STOOP

**BUILDING SETBACKS:**  
 FRONT = 35 ft  
 SIDE = 10 ft  
 REAR = 25 ft  
 CORNER SIDE = 20 ft

This map is of an existing parcel of land and is only intended for the parties and purposes shown. This map not for recordation. No title report provided.

STEVEN P. CARSON  
 1/18/23

**FOUNDATION SURVEY**

FOR  
**KB HOMES**

**BIRCHWOOD GROVE - PHASE 2 - LOT 92**  
 68 THOMAS GAGE DRIVE, FUQUAY-VARINA, NC  
 HECTOR'S CREEK TOWNSHIP, HARNETT COUNTY  
 DATE: 1/18/23 DRAWN BY: CPV CHECKED BY: SPC