

VICINITY MAP  
Not To Scale

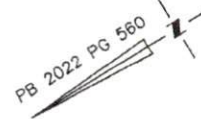

IMPERVIOUS SURFACE AREA	
DESCRIPTION	AREA
HOUSE w/ PORCH	1,573 S.F.
PORCH/HVAC	69 S.F.
DRIVEWAY & WALKS	537 S.F.
TOTAL PROPOSED =	2,179 S.F.
LOT AREA =	49,769 S.F.
% IMPERVIOUS AREA	= 4.4%



SETBACKS (PB 2022 PG 560):

FRONT - 35'  
REAR - 25'  
SIDE - 10'

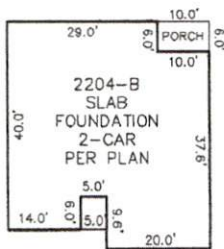

INSET  
N.T.S.

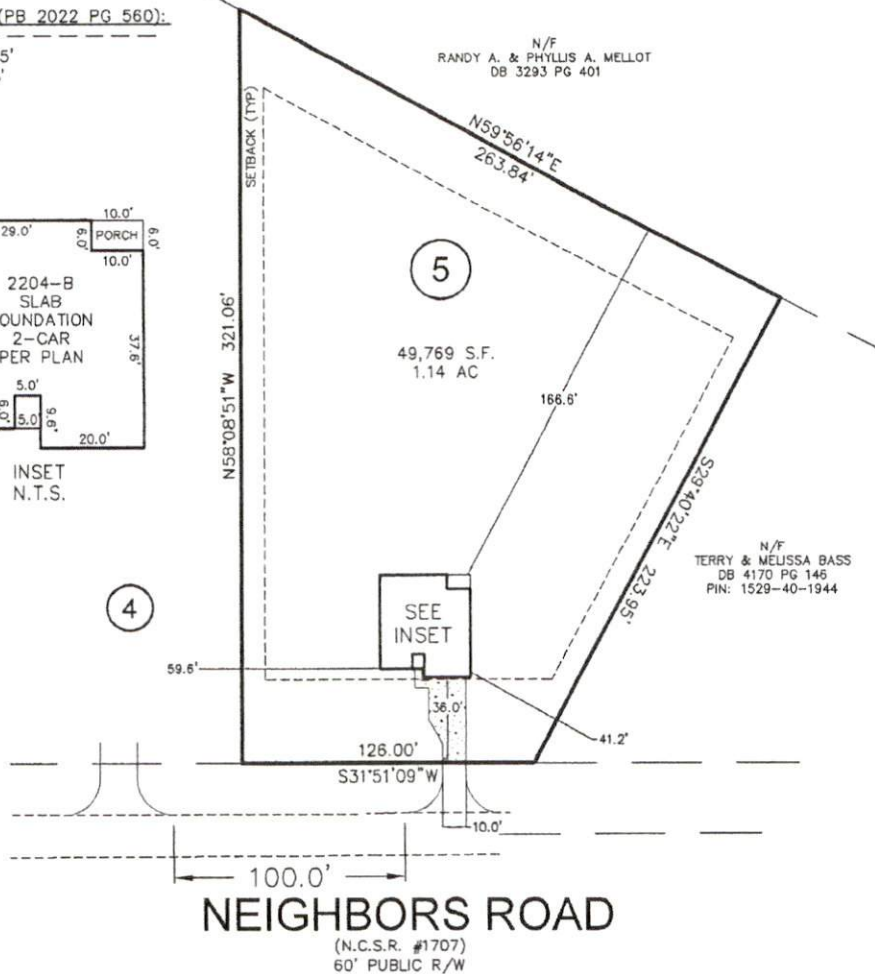

THIS DRAWING DOES NOT  
REFLECT AS-BUILT INFORMATION

**PRELIMINARY PLAT**  
NOT FOR RECORDATION, CONVEYANCES, OR SALES.

THIS PROPERTY MAY BE SUBJECT TO ANY AND ALL APPLICABLE  
DEED RESTRICTIONS, EASEMENTS, RIGHT-OF-WAY, UTILITIES AND  
RESTRICTIVE COVENANTS WHICH MAY BE OF RECORD OR IMPLIED



**RESIDENTIAL  
LAND SERVICES, PLLC.**

1917 Evans Road  
Cary, North Carolina 27513  
Phone (919) 378-9316  
Firm License # P-0873

**HOUSE LOCATION PLOT PLAN**

FOR  
NEIGHBORS ROAD (N.C.S.R. 1707)  
LOT 5, PHYLLIS & RANDY MELLOTT SUBDIVISION  
Upper Little River Township, Harnett County, North Carolina

PROPERTY OF: POP HOMES  
MAP BOOK 2022 PAGE 560 DEED REFERENCE \_\_\_\_\_

DRAWN: JLA SURVEYED: N/A CHECKED: JWW DATE: OCTOBER 31, 2022