

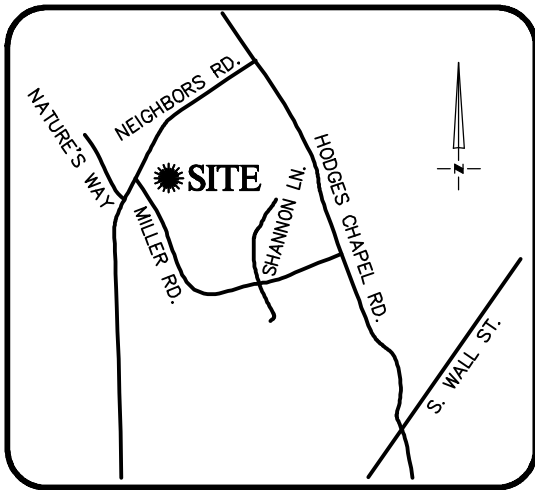

THIS IS TO CERTIFY THAT ON THE 20th DAY OF JANUARY 2023 AN ACTUAL SURVEY WAS DONE UNDER MY SUPERVISION OF THE PROPERTY SHOWN HEREON, THIS MAP IS NOT INTENDED TO MEET GS 47-30 RECORDING REQUIREMENTS.

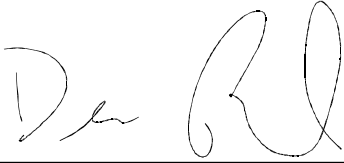

VICINITY MAP
Not To Scale

SIGNED 
DEAN M. RHOADS, PLS (L-4679)

LEGEND

-  PROPERTY LINE
-  ADJACENT PROPERTY LINES
- CLOSURE EXCEEDS 1 INCH IN 10,000 FT.
- IPS ● - IRON PIN SET
- EIP ○ - EXISTING IRON PIPE
- CP ○ - COMPUTED POINT
- DB - DEED BOOK
- PB - BOOK OF MAPS/PLAT BOOK
- PG - PAGE
- #1938 STREET ADDRESS



SETBACKS (PB 2022 PG 560):

- FRONT - 35'
- REAR - 25'
- SIDE - 10'

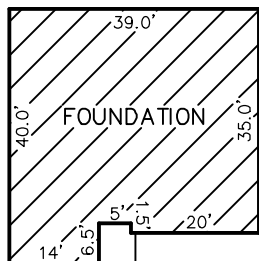
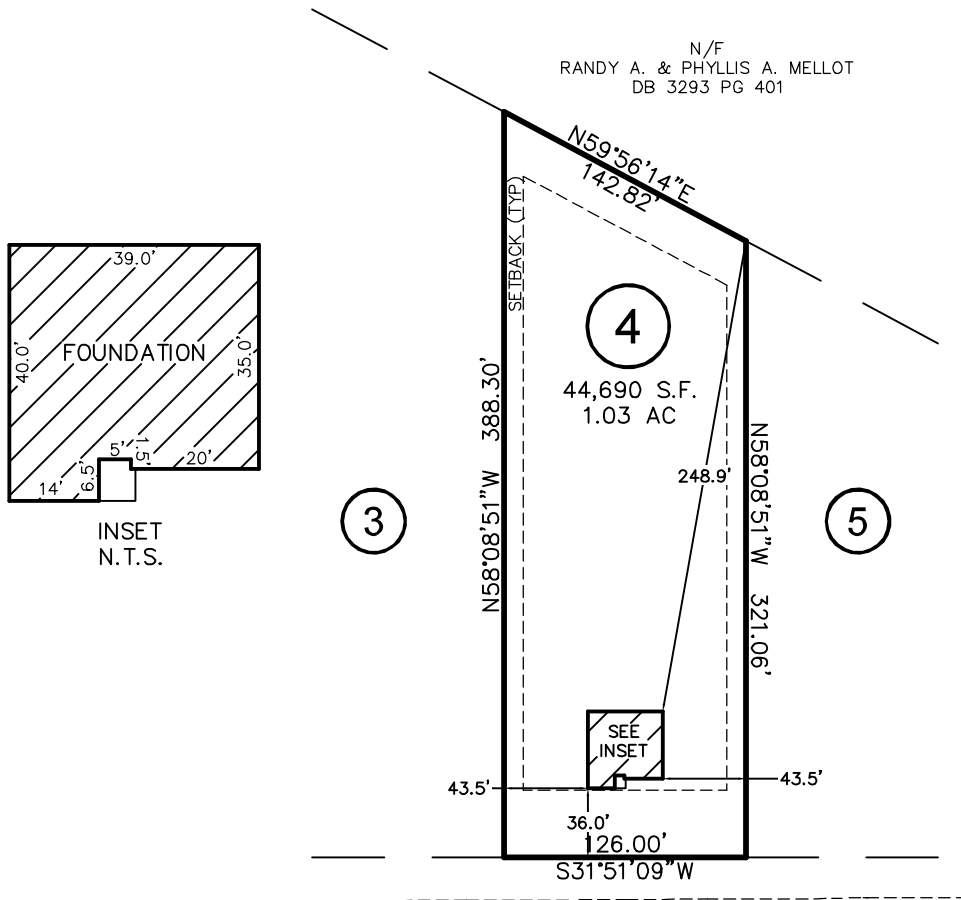
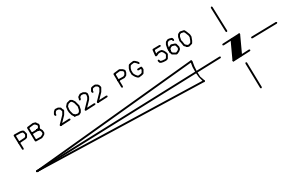

INSET
N.T.S.

NEIGHBORS ROAD

(N.C.S.R. #1707)
60' PUBLIC R/W

THIS PROPERTY MAY BE SUBJECT TO ANY AND ALL APPLICABLE DEED RESTRICTIONS, EASEMENTS, RIGHT-OF-WAY, UTILITIES AND RESTRICTIVE COVENANTS WHICH MAY BE OF RECORD OR IMPLIED

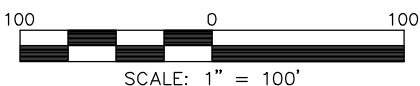

FOUNDATION SURVEY

FOR
#1938 NEIGHBORS ROAD (N.C.S.R. 1707)

LOT 4, PHYLLIS & RANDY MELLOTT SUBDIVISION

Upper Little River Township, Harnett County, North Carolina

PROPERTY OF: POP HOMES
MAP BOOK 2022 PAGE 560 DEED REFERENCE _____

**RESIDENTIAL
LAND SERVICES, PLLC.**

1917 Evans Road
Cary, North Carolina 27513
Phone (919) 378-9316
Firm License # P-0873

DRAWN: ADP SURVEYED: MC CHECKED: JWW DATE: JANUARY 20, 2023