

VICINITY MAP  
Not To Scale

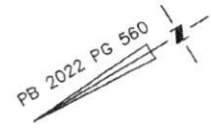

| IMPERVIOUS SURFACE AREA |             |
|-------------------------|-------------|
| DESCRIPTION             | AREA        |
| HOUSE w/ PORCH          | 1,464 S.F.  |
| PORCH/HVAC              | 89 S.F.     |
| DRIVEWAY & WALKS        | 576 S.F.    |
| TOTAL PROPOSED =        | 2,129 S.F.  |
| LOT AREA =              | 44,690 S.F. |
| % IMPERVIOUS AREA       | = 4.8%      |



SETBACKS (PB 2022 PG 560):

FRONT - 35'  
REAR - 25'  
SIDE - 10'

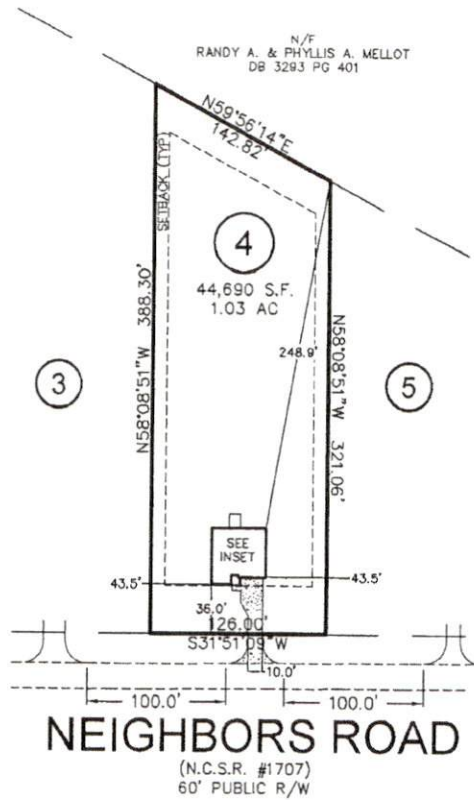
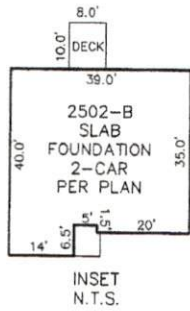

THIS DRAWING DOES NOT  
REFLECT AS-BUILT INFORMATION

**PRELIMINARY PLAT**  
NOT FOR RECORDATION, CONVEYANCES, OR SALES

THIS PROPERTY MAY BE SUBJECT TO ANY AND ALL APPLICABLE  
DEED RESTRICTIONS, EASEMENTS, RIGHT-OF-WAY, UTILITIES AND  
RESTRICTIVE COVENANTS WHICH MAY BE OF RECORD OR IMPLIED

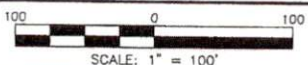

**RESIDENTIAL  
LAND SERVICES, PLLC.**  
1917 Evans Road  
Cary, North Carolina 27513  
Phone (919) 378-9316  
Firm License # P-0873

**HOUSE LOCATION PLOT PLAN**

FOR  
NEIGHBORS ROAD (N.C.S.R. 1707)  
LOT 4, PHYLLIS & RANDY MELLOTT SUBDIVISION  
Upper Little River Township, Harnett County, North Carolina  
PROPERTY OF: POP HOMES  
MAP BOOK 2022 PAGE 560 DEED REFERENCE \_\_\_\_\_

DRAWN: JLA SURVEYED: N/A CHECKED: JWW DATE: OCTOBER 31, 2022