

AS-BUILT IMPROVEMENTS FOR
MATTAMY HOMES
 161 WINDSWEEP WAY
 LOT 53, PROVIDENCE CREEK PHASE 2
 HECTORS CREEK AND BLACK RIVER TOWNSHIP, HARNETT COUNTY, NORTH CAROLINA

- LEGEND**
- ▲ AIR CONDITIONER
 - BC BACK of CURB
 - BFP BACK FLOW PREVENTER
 - CLEANOUT
 - CURB INLET
 - DHS DRILL HOLE SET
 - ECM EXISTING CONCRETE MONUMENT
 - EDH EXISTING DRILL HOLE
 - ES EXISTING IRON STAKE
 - EPK EXISTING IRON PIPE
 - EM ELECTRIC METER
 - EPK EXISTING PK NAIL
 - ES ELECTRIC STUB
 - FLA FLARED END SECTION
 - FH FIRE HYDRANT
 - FOP FIBER OPTIC PEDESTAL
 - GM GAS METER
 - GUY GUY
 - INV. INVERT
 - IPS IRON PIPE SET
 - IRS IRON ROD SET
 - LP LIGHT POLE
 - MNS MAGNETIC NAIL SET
 - MS MANHOLE SANITARY SEWER
 - MS MANHOLE STORM SEWER
 - OHV OVERHEAD WIRES
 - PKS PK NAIL SET
 - PNS POINT NOT SET
 - RRS RAIL ROAD SPIKE
 - TEP TELEPHONE PEDESTAL
 - TRF TRANSFORMER
 - CTV CABLE TV PEDESTAL
 - UP UTILITY POLE
 - WM WATER METER
 - WV WATER VALVE
 - YI YARD INLET
 - () FIELD MEASUREMENT

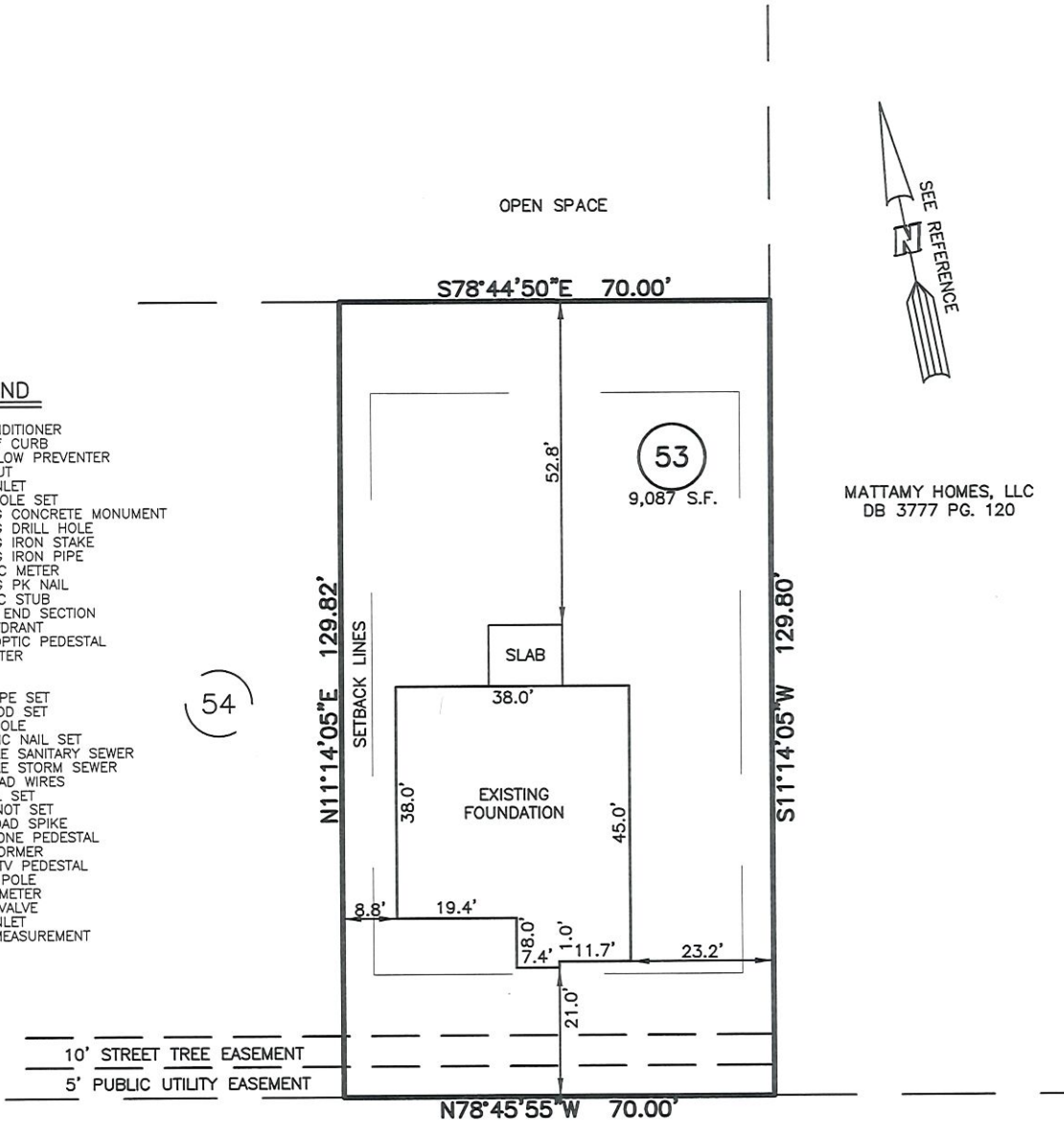

MATTAMY HOMES, LLC
 DB 3777 PG. 120

WINDSWEEP WAY
 50' PUBLIC R/W

THIS AS-BUILT IS
 FOR CODE COMPLIANCE.
 NOT FOR SALES OR
 CONVEYANCE

SETBACK INFO

FRONT:	20'
REAR:	15'
SIDES:	5'
CORNER SIDE:	15'

WAKE COUNTY, NORTH CAROLINA
 I CERTIFY THAT THIS MAP WAS DRAWN UNDER MY
 SUPERVISION FROM AN ACTUAL SURVEY MADE UNDER
 MY SUPERVISION; THAT THE IMPROVEMENTS LIE
 WHOLLY UPON THE LOT AND THAT
 THERE WERE NO ENCROACHMENTS OBSERVED EXCEPT
 AS SHOWN, AND THAT THE SURVEY IS OF AN EXISTING
 PARCEL OR PARCELS OF LAND.

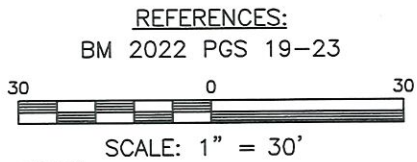

- NOTES**
1. THIS SURVEY SUBJECT TO ANY FACTS THAT MAY BE DISCLOSED BY A FULL AND ACCURATE TITLE SEARCH.
 2. THIS MAP MAY NOT BE A CERTIFIED SURVEY AND HAS NOT BEEN REVIEWED BY A LOCAL GOVERNMENT AGENCY FOR COMPLIANCE WITH ANY APPLICABLE LAND DEVELOPMENT REGULATIONS AND HAS NOT BEEN REVIEWED FOR COMPLIANCE WITH RECORDING REQUIREMENTS FOR PLATS.

Charles R. Piratzky
 CHARLES R. PIRATZKY, P.L.S.
 L-2813
 DATE: 4-6-23



DATE: MARCH 30, 2023
 Q:\FieldLoc\pck 53 FDN.txt

RWK, PA
 engineering ~ surveying
 Corporate License: C-1771
 101 W. Main St., Suite 202
 Garner, NC 27529
 Phone (919) 779-4854
 Fax (919) 779-4056