

Products					
Net Qty	Plies	Product	Length	PlotID	
2	2	1-3/4X9-1/4 LP-LVL 2900Fb-2.0E	9' 0"	BM9	
2	2	1-3/4X9-1/4 LP-LVL 2900Fb-2.0E	8' 0"	BM8	

EXTERIOR DIMENSIONS ARE TO FACE OF SHEATHING.
SHEATHING IS FLUSH WITH FOUNDATION.

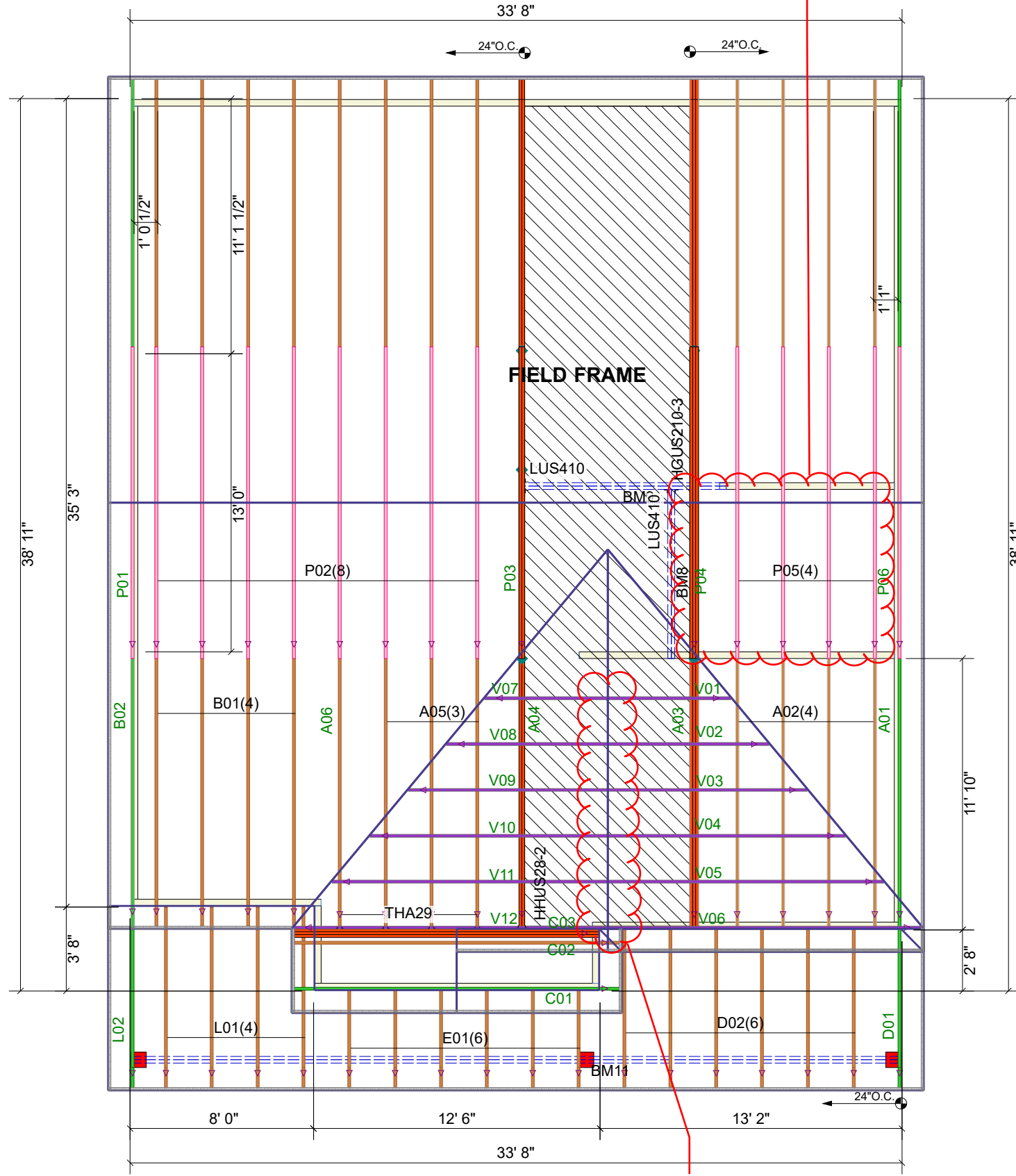

THIS IS A TRUSS PLACEMENT DIAGRAM ONLY

These trusses are designed as individual building components to be incorporated into the building design at the specification of the building designer. See individual design sheets for each truss design identified on the placement drawing. The building designer is responsible for temporary and permanent bracing of the roof and floor system and for the overall structure. The design of the truss support structure including headers, beams, walls, and columns is the responsibility of the building designer. For general guidance regarding bracing, consult "Bracing of Wood Trusses" available from the Truss Plate Institute, 583 D'Onofrio Drive, Madison, WI 53179.

SHOP DRAWING APPROVAL

THIS LAYOUT IS THE SOLE SOURCE FOR FABRICATION OF TRUSSES AND VOIDS ALL PREVIOUS ARCHITECTURAL OR OTHER TRUSS LAYOUTS. REVIEW AND APPROVAL OF THIS LAYOUT MUST BE RECEIVED BEFORE ANY TRUSSES WILL BE BUILT. VERIFY ALL CONDITIONS TO INSURE AGAINST CHANGES THAT WILL RESULT IN EXTRA CHARGES TO YOU.

Job #:	GHWISAR WUA GARAGE LEFT	Plan:	WISTERIA-A
Customer:	GARMAN HOMES	Date:	11/2/2022
Site Address:	TBD	Sales Rep:	RW
City, ST, ZIP:		Designer:	JSP
		Roof Area:	2108.1 SF

APPROVED BY: _____ DATE: _____

REVIEWED BY: _____

QUALITY AUDITED BY: _____

ANG/TPP 1-2002
ANG/TPP 1-2007
ANG/TPP 1-2014

CAROLINA STRUCTURAL SYSTEMS, LLC
SINCE 1984
910-491-9004

Carolina Structural Systems
Roof Trusses • Floor Trusses • EWP
Carolina Structural Systems
P.O. Box 157, Ether, NC 27247
225 Frame Shop Rd., Star, NC 27356
910-491-9004