

SFD 2210-0060

**HARNETT DEPARTMENT OF PUBLIC HEALTH PERMIT  
TO CONSTRUCT A DRINKING WATER SUPPLY WELL**

PIN #: Parcel #:

Application #: Subdivision: TRAVIS

Lot #: 25

ROY ADAMS Lot 5

Applicant Name: NATE MULLINS

Address: 1050 W STRICKLAND RD DUNN N.C. 28334

Type of Facility Served by Well: SFD

Sewage System:

Permit Conditions: Well to be drilled in Well Area

General Permit Conditions:

- Drinking water supply well construction must meet 15A NCAC 02C.100 rules
- The permitted drinking water supply well shall be located in accordance with the **SITE PLAN**
- **ANY ALTERATION** of the site of the site (including location of structures and appurtenance) or modification in use of the well, may subject this Permit to revocation

Authorized State Agent James E. Marshall JR

Date 11-14-22

Expiration Date 11-14-27

**\* Construction Authorization Expires within five years of issue**

Grouting Inspection Witnessed \_\_\_\_\_ Date \_\_\_\_\_

Grouting self-certified by driller      GW-1 provided?  Yes  No

See attachment for construction sketch

**WELL CERTIFICATE OF COMPLETION**

Date: \_\_\_\_\_ Application #: \_\_\_\_\_ Well Contractor: \_\_\_\_\_

Applicant Name: \_\_\_\_\_

Address: \_\_\_\_\_

Directions to Site: \_\_\_\_\_

Use of Well: \_\_\_\_\_ Date Drilled: \_\_\_\_\_ Total Depth: \_\_\_\_\_ Replacement Well?  Yes  No

Static Water Level: \_\_\_\_\_ Top of Casing is \_\_\_\_\_ in. above surface. Yield: \_\_\_\_\_ gpm at \_\_\_\_\_ ft.

Disinfection: Type \_\_\_\_\_ Amount \_\_\_\_\_

**Water Zone (depth)**

**Casing**

**Grout**

From \_\_\_\_\_ To \_\_\_\_\_

From \_\_\_\_\_ To \_\_\_\_\_

From 0 To \_\_\_\_\_

From \_\_\_\_\_ To \_\_\_\_\_

Diameter: \_\_\_\_\_ Material: \_\_\_\_\_ Thickness: \_\_\_\_\_

Material: \_\_\_\_\_ Method: \_\_\_\_\_

From \_\_\_\_\_ To \_\_\_\_\_

From \_\_\_\_\_ To \_\_\_\_\_

From \_\_\_\_\_ To \_\_\_\_\_

Diameter: \_\_\_\_\_ Material: \_\_\_\_\_ Thickness: \_\_\_\_\_

Material: \_\_\_\_\_ Method: \_\_\_\_\_

From \_\_\_\_\_ To \_\_\_\_\_

From \_\_\_\_\_ To \_\_\_\_\_

Diameter: \_\_\_\_\_ Material: \_\_\_\_\_ Thickness: \_\_\_\_\_

Material: \_\_\_\_\_ Method: \_\_\_\_\_

Inspector: \_\_\_\_\_ On Hold Date: \_\_\_\_\_ Release Date: \_\_\_\_\_

Remarks: \_\_\_\_\_

**Well Head Information**

Casing Height: \_\_\_\_\_ (above finished grade)

Access Port: \_\_\_\_\_

Vent Stack: \_\_\_\_\_

Well ID Tag: \_\_\_\_\_

Pump ID Tag: \_\_\_\_\_

Sampling Tap: \_\_\_\_\_

Backflow Preventer: \_\_\_\_\_

Sample Taken?  Yes  No

Well Head properly sealed: \_\_\_\_\_

Remarks: \_\_\_\_\_

Authorized State Agent \_\_\_\_\_ Date \_\_\_\_\_

See Attachment for completion sketch

SFD 2210-0060

Application #: Applicant Name:

Subdivision: TRA

Lot #: 2

*NATE MULLERS*

**Well Construction Sketch**

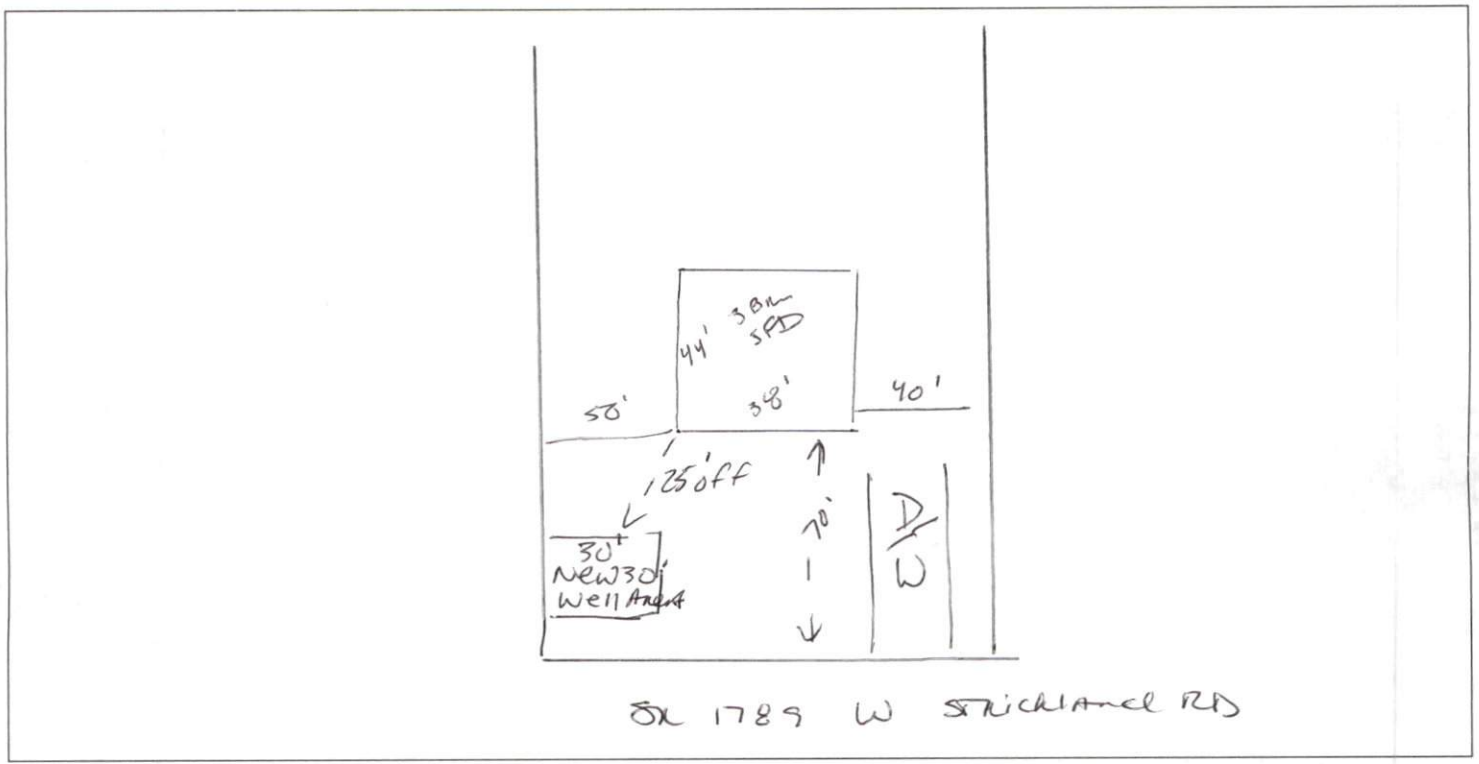

**Well Completion Sketch**

