

- All bracing, blocking, beams, purlins @ 2'0" o.c., ledger, etc. provided by others.
- Roof truss to roof truss connections provided by Riverside Roof Truss.
- Truss to building connections provided by others.

Refer to Sealed drawings for connection detail of multiple ply trusses.

NOT ALL TRUSSES ARE SYMMETRICAL AND MAY NOT PERFORM CORRECTLY IF INSTALLED BACKWARDS. PLEASE REFER TO SEALS WHILE SETTING TRUSSES TO ENSURE TRUSSES ARE ORIENTED CORRECTLY

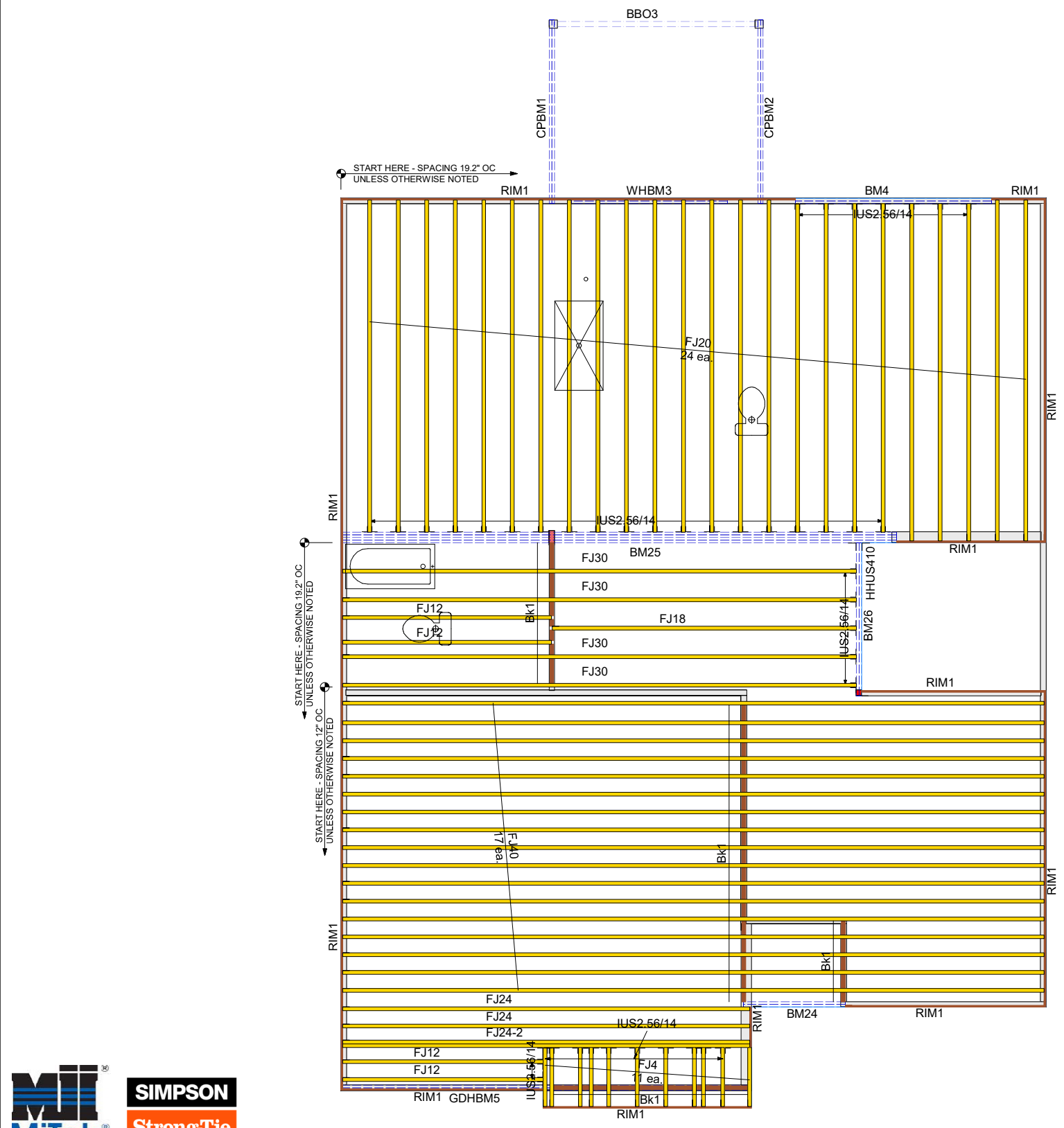
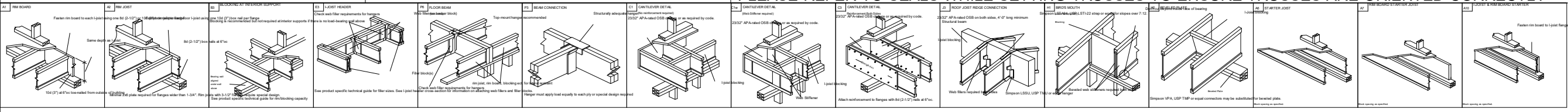

Products				
PlotID	Length	Product	Plies	Net Qty
FJ40	40-00-00	14" NI-40x	1	17
FJ30	30-00-00	14" NI-40x	1	4
FJ24	24-00-00	14" NI-40x	1	2
FJ24-2	24-00-00	14" NI-40x	2	2
FJ20	20-00-00	14" NI-40x	1	24
FJ18	18-00-00	14" NI-40x	1	1
FJ12	12-00-00	14" NI-40x	1	4
FJ4	4-00-00	14" NI-40x	1	11
CPBM1	12-00-00	1 3/4" x 9 1/4" (2.0E 3100) LVL	2	2
CPBM2	12-00-00	1 3/4" x 9 1/4" (2.0E 3100) LVL	2	2
GDHBM5	24-00-00	1 3/4" x 11 7/8" (2.0E 3100) LVL	2	2
WHBM3	10-00-00	1 3/4" x 11 7/8" (2.0E 3100) LVL	2	2
BM25	32-00-00	1 3/4" x 14" (2.0E 3100) LVL	4	4
BM4	12-00-00	1 3/4" x 14" (2.0E 3100) LVL	2	2
BM26	10-00-00	1 3/4" x 14" (2.0E 3100) LVL	2	2
BM24	6-00-00	1 3/4" x 14" (2.0E 3100) LVL	2	2
RIM1	12-00-00	1 1/8" x 14" APA Rim Board	1	15
Bk1	33-00-00	14" NI-40x	1	1

Connector Summary		
Qty	Manuf	Product
1	Simpson	HHUS410
12	Simpson	IUS2.56/14
10	Simpson	IUS2.56/14
19	Simpson	IUS2.56/14
2	Simpson	IUS2.56/14

THIS IS A TRUSS PLACEMENT DIAGRAM ONLY. These trusses are designed as individual building components to be incorporated into the building design at the specification of the building designer. See individual design sheets for each truss design identified on the placement drawing. The building designer is responsible for temporary and permanent bracing of the roof and floor system and for the overall structure. The design of the truss support structure including headers, beams, walls, columns, and sufficient blocking in floor cavity under point loads is the responsibility of the building designer. For general guidance regarding bracing, consult "Bracing of Wood Trusses" available from the Truss Plate Institute, 583 D'Onofrio Drive, Madison, WI 53179.

REVIEWED BY: _____ APPROVED BY: _____ DATE: _____

Client: **MATTAMY HOMES**

Job Name: **LOT 123 MAGNOLIA PARK VOYAGEUR**

Model: **FRENCH COUNTRY ELEV. EWP 2ND FLR**

Lot #: **123**

Order #: **22-3988-B**

Subdivision: **C Walden**

Designer: **R S**

Date: **6/22/2022**

Reviewed By: _____

Approved By: _____

Date: _____

Hanger Conversion Chart

USP	Simpson
JUS26	LUS26
THD26	HUS26
THD26-2	HHUS26-2
HJC26	THJA26
MSH422	THA422

733 RIVER PARK DRIVE
DANVILLE, VA 24540
(434) 793-0217
FAX: (434) 799-8767

RIVERSIDE ROOF TRUSS, LLC

Roof Surface Area: **0 ft² Sq. Ft.**
 Floor Surface Area: **8329 ft² Sq. Ft.**

