

NOTE: ALL INFORMATION SHOWN ON THIS PLAT WAS TAKEN FROM RECORDED DEEDS, MAPS AND OTHER PUBLIC INFORMATION AND NO NEW SURVEY WAS PERFORMED BY BENNETT SURVEYS.

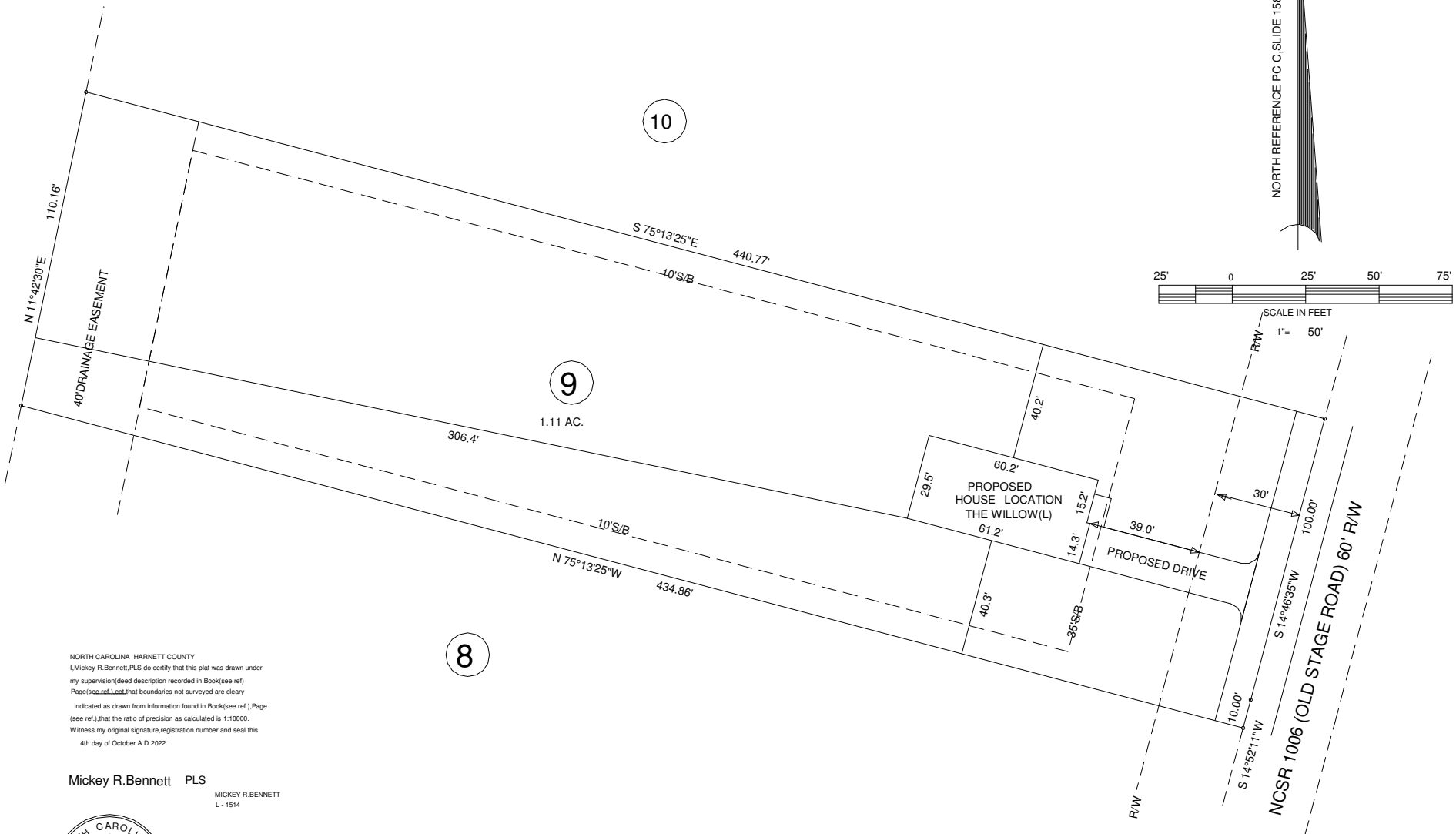

NORTH CAROLINA HARNETT COUNTY
 I, Mickey R. Bennett, PLS do certify that this plat was drawn under my supervision (deed description recorded in Book (see ref.) Page (see ref.) and that boundaries not surveyed are clearly indicated as drawn from information found in Book (see ref.) Page (see ref.), that the ratio of precision as calculated is 1:10,000.
 Witness my original signature, registration number and seal this 4th day of October A.D. 2022.

Mickey R. Bennett PLS
 MICKEY R. BENNETT
 L - 1514



I, MICKEY R. BENNETT, PLS, CERTIFY that this survey is of an existing parcel or parcels of land or one or more existing subdivisions and does not create a new street or change an existing street.

OLD STAGE ROAD, COATS NC 27521
 PROPOSED PLOT PLAN (SEE NOTE)

DEED REFERENCE DEED BOOK 4160, PAGE 562
 MAP REFERENCE PLAT CAB. C, SLIDE 158B

OWNER: SOUTHERN TOUCH HOMES LLC
 PO BOX 2135
 ANGIER NC 27501

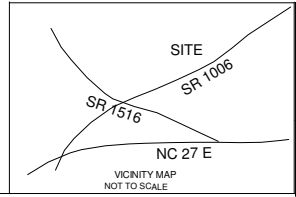

FOREST GROVE S/D LOT 9		BENNETT SURVEYS 1662 CLARK RD., LILLINGTON, N.C. 27546 (910) 893-5252		F-1304
TOWNSHIP NEILL'S CREEK	COUNTY HARNETT	SCALE: 1" = 50'	SURVEYED BY:	FIELD BOOK
STATE: NORTH CAROLINA	DATE: OCTOBER 4, 2022		DRAWN BY: MRB	DRAWING NO.
ZONED RA-30	WATERSHED DISTRICT	PID # 07 0692 0115 PIN # 0680-68-8052.000	CHECKED & CLOSURE BY:	22557