

Course	Bearing	Distance
L1	S 25°45'53" W	111.26'
L2	S 25°35'56" W	155.42'
L3	S 25°35'48" W	50.00'
L4	N 63°28'09" W	43.18'
L5	S 26°34'17" W	172.27'

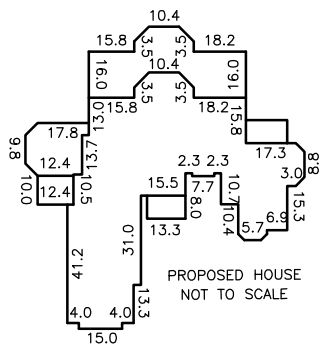

NOTE: SHOWN IS LOT 8 OF AARON
ALVAREZ & ROSARIO ALVAREZ PROPERTY
REF: D.B.4085, PG.007

AREA = 8.15 ACRES
5661 RED HILL CHURCH ROAD

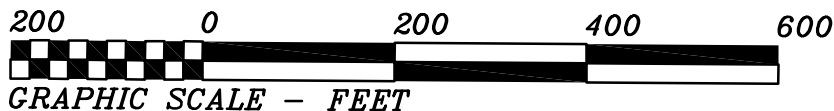

THIS IS TO CERTIFY THAT THIS MAP WAS
PREPARED FROM AN ACTUAL SURVEY OF THE
PREMISES, MADE UNDER MY SUPERVISION, AND
THAT THERE ARE NOT ANY ENCROACHMENTS,
EXCEPT AS NOTED TO THE BEST OF MY KNOWLEDGE.
THAT THE RATIO OF PRECISION AS CALCULATED BY
LATITUDES AND DEPARTURES IS 1:10,000.
THIS MAP WAS PREPARED FOR TITLE COMPANY USE
AND IS NOT INTENDED FOR RECORDATION OR
CONVEYANCES WITHOUT WRITTEN AUTHORIZATION
OF THE SURVEYOR AND OTHER APPROPRIATE OFFICIALS.

PROFESSIONAL LAND SURVEYOR
L-3247

PRELIMINARY PLAT
NOT FOR RECORDATION

PRELIMINARY PLOT PLAN FOR:

AARON ALVAREZ

GROVE TOWNSHIP, HARNETT CO. NC.
SCALE 1" = 200' SEPTEMBER 23, 2022
REVISED: APRIL 17, 2023 (MOVE HOUSE)
REVISED: JUNE 2, 2025 (HOUSE CHANGED)

MAULDIN - WATKINS SURVEYING, P.A.
P.O. BOX 444 / 139 N. MAIN STREET
FUQUAY VARINA, NORTH CAROLINA 27526
(919) 552-9326 C-929

5018