

4-Bedroom Septic Proposal
 Lot #2 - Wade Stephenson Road - Harnett County
 Glenwood Builders, LLC

**Lines may be flagged longer on the lot than required.
 *Do Not Cut, Fill, or Alter Drainfield or Repair Area
 *Comply with all setbacks
 *Lines will need to be reflagged and after final vegetation clearing is completed.

**1000 Gallon Septic Tank
 Tank and trenches to be located minimum of 10' from any property line and minimum of 5' from any building foundation.

1

System: Gravity to D-Box
 Lines: 1-4 (400')
 0.3 LTAR
 18" Trench Bottom
 Accepted Status System
 Repair: Pressure Manifold
 Lines: 5-8 (270'+)
 0.3 LTAR
 18" Trench Bottom
 T&J Panel - 50% Reduction System

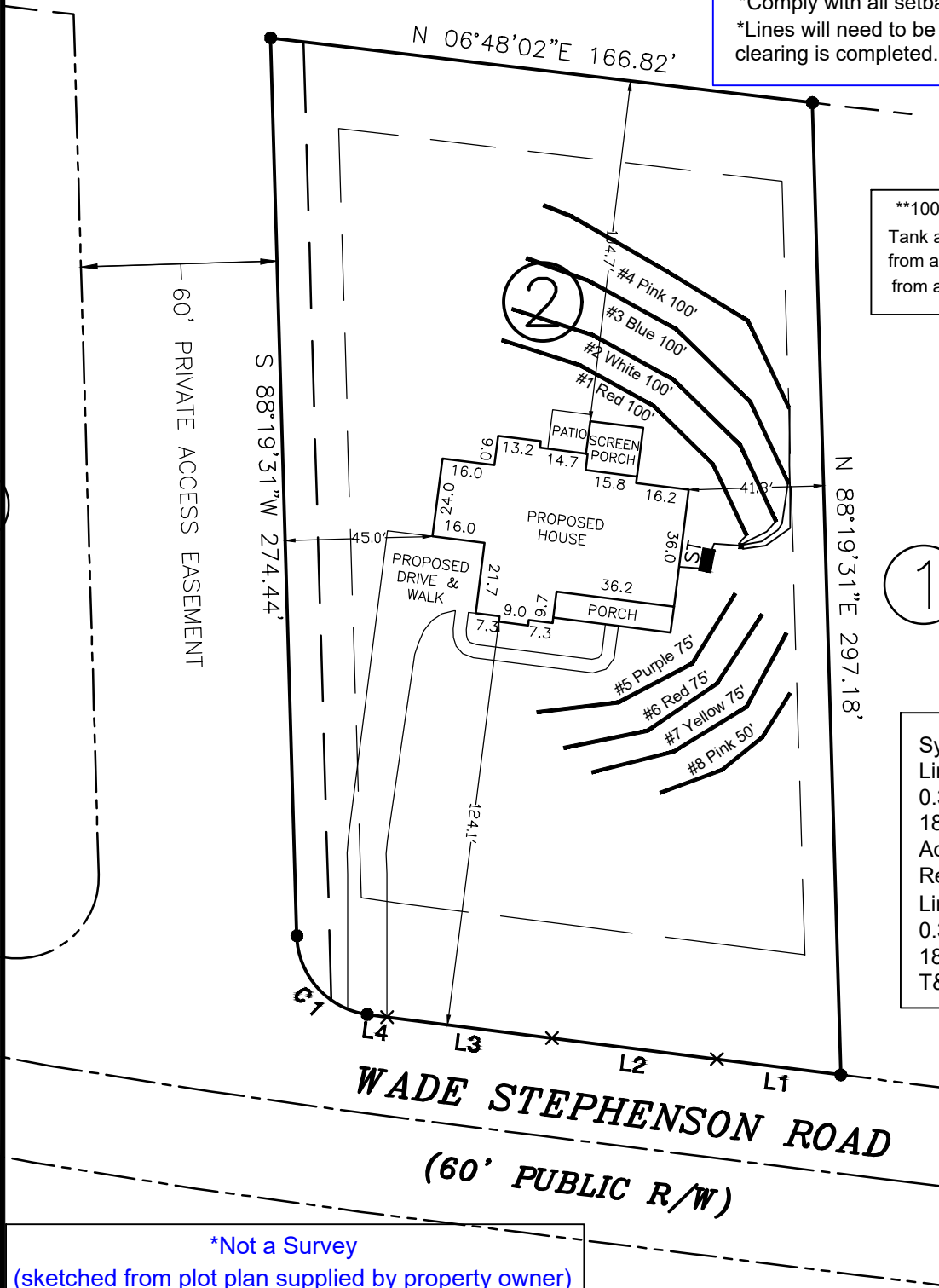

*Not a Survey
 (sketched from plot plan supplied by property owner)

GRAPHIC SCALE
 1" = 50'



Adams
 Soil Consulting
 919-414-6761
 Job #1504