

**HARNETT DEPARTMENT OF PUBLIC HEALTH PERMIT
TO CONSTRUCT A DRINKING WATER SUPPLY WELL**

PIN #: _____ Parcel #: _____ Application #: SFD2210-0031 Subdivision: Pointers Creek Lot #: 5

Applicant Name: Bradley Built Inc
Address: 466 Styancil rd Angier N.C. 27501

Type of Facility Served by Well: SFD

Sewage System: 25%

Permit Conditions: _____

General Permit Conditions:

- Drinking water supply well construction must meet 15A NCAC 02C.100 rules
- The permitted drinking water supply well shall be located in accordance with the **SITE PLAN**
- **ANY ALTERATION** of the site of the site (including location of structures and appurtenance) or modification in use of the well, may subject this Permit to revocation

Authorized State Agent James E. Manhart JR ¹⁰³⁴¹⁵ Date 10-31-22

Grouting Inspection Witnessed _____ Date _____
☐ Grouting self-certified by driller GW-1 provided? ☐ Yes ☐ No

See attachment for construction sketch

WELL CERTIFICATE OF COMPLETION

Date: _____ Application #: _____ Well Contractor: _____

Applicant Name: _____
Address: _____
Directions to Site: _____

Use of Well: _____ Date Drilled: _____ Total Depth: _____ Replacement Well? ☐ Yes ☐ No
Static Water Level: _____ Top of Casing is _____ in. above surface. Yield: _____ gpm at _____ ft.
Disinfection: Type _____ Amount _____

Water Zone (depth)

From _____ To _____
From _____ To _____
From _____ To _____

Casing

From _____ To _____
Diameter: _____ Material: _____ Thickness: _____
From _____ To _____
Diameter: _____ Material: _____ Thickness: _____
From _____ To _____
Diameter: _____ Material: _____ Thickness: _____

Grout

From 0 To _____
Material: _____ Method: _____
From _____ To _____
Material: _____ Method: _____
From _____ To _____
Material: _____ Method: _____

Inspector: _____ On Hold Date: _____ Release Date: _____

Remarks: _____

Well Head Information

Casing Height: 116" (above finished grade) Access Port: _____ Vent Stack: _____
Well ID Tag: _____ Pump ID Tag: _____ Sampling Tap: _____ Backflow Preventer: _____
Sample Taken? ☒ Yes ☐ No Well Head properly sealed: _____

Remarks: _____

Authorized State Agent James E. Manhart JR ¹⁰³⁴¹⁵ Date 7-29-25

See Attachment for completion sketch

Well Construction Sketch

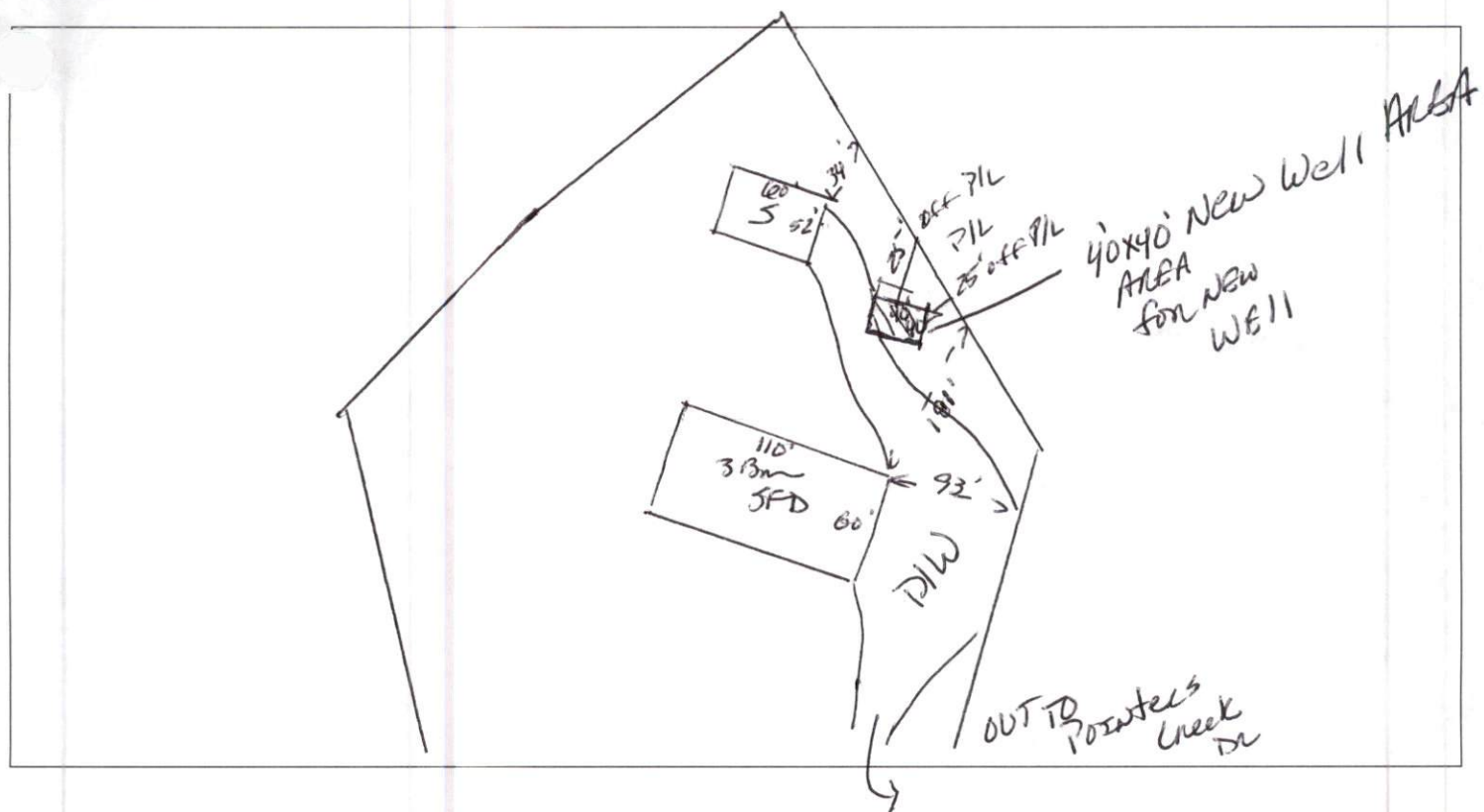

1 Completion Sketch

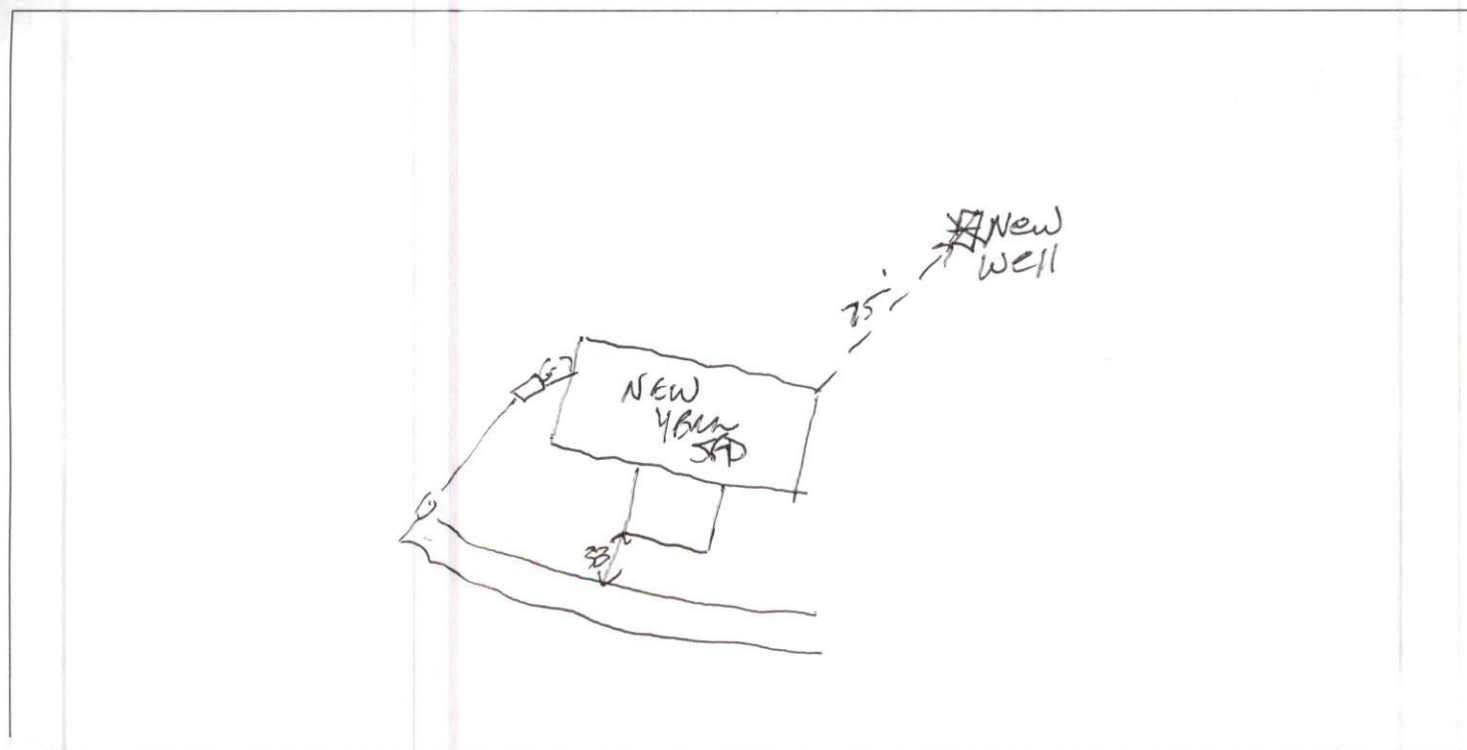

WELL CONSTRUCTION RECORD (GW-1)

1. Well Contractor Information:

Jon Poole

Well Contractor Name

2281A

NC Well Contractor Certification Number

Grady Poole Well Co

Company Name

2. Well Construction Permit #: 5fd 2210-0031

List all applicable well construction permits (i.e. UIC, County, State, Variance, etc.)

3. Well Use (check well use):

Water Supply Well:

- ☐ Agricultural ☐ Municipal/Public
☐ Geothermal (Heating/Cooling Supply) ☒ Residential Water Supply (single)
☐ Industrial/Commercial ☐ Residential Water Supply (shared)
☐ Irrigation ☐ Wells > 100,000 GPD

Non-Water Supply Well:

- ☐ Monitoring ☐ Recovery

Injection Well:

- ☐ Aquifer Recharge ☐ Groundwater Remediation
☐ Aquifer Storage and Recovery ☐ Salinity Barrier
☐ Aquifer Test ☐ Stormwater Drainage
☐ Experimental Technology ☐ Subsidence Control
☐ Geothermal (Closed Loop) ☐ Tracer
☐ Geothermal (Heating/Cooling Return) ☐ Other (explain under #21 Remarks)

4. Date Well(s) Completed: 8-10-25 Well ID#

5a. Well Location:

Scott Rhodes

Facility/Owner Name

354 Pointers Creek

Facility ID# (if applicable)

Physical Address, City, and Zip

Harnett

County

Parcel Identification No. (PIN)

5b. Latitude and longitude in degrees/minutes/seconds or decimal degrees:
 (if well field, one lat/long is sufficient)

N W

6. Is(are) the well(s): ☒ Permanent or ☐ Temporary

7. Is this a repair to an existing well: ☐ Yes or ☒ No

If this is a repair, fill out known well construction information and explain the nature of the repair under #21 remarks section or on the back of this form.

8. For Geoprobe/DPT or Closed-Loop Geothermal Wells having the same construction, only 1 GW-1 is needed. Indicate TOTAL NUMBER of wells drilled: 1

9. Total well depth below land surface: 180 (ft.)

For multiple wells list all depths if different (example- 3@200' and 2@100')

10. Static water level below top of casing: 20 (ft.)

If water level is above casing, use "+1/4"

11. Borehole diameter: 6 1/4 (in.)

12. Well construction method: air rotary

(i.e. auger, rotary, cable, direct push, etc.)

FOR WATER SUPPLY WELLS ONLY:

13a. Yield (gpm) 10 Method of test: blow

13b. Disinfection type: h+h Amount: 1/2 lb

For Internal Use Only:

14. WATER ZONES

FROM	TO	DESCRIPTION
ft.	160 ft.	10 gpm
ft.	ft.	

15. OUTER CASING (for multi-cased wells) OR LINER (if applicable)

FROM	TO	DIAMETER	THICKNESS	MATERIAL
0 ft.	83 ft.	6 1/4 in.	.188	galv.

16. INNER CASING OR TUBING (geothermal closed-loop)

FROM	TO	DIAMETER	THICKNESS	MATERIAL
ft.	ft.	in.		
ft.	ft.	in.		

17. SCREEN

FROM	TO	DIAMETER	SLOT SIZE	THICKNESS	MATERIAL
ft.	ft.	in.			
ft.	ft.	in.			

18. GROUT

FROM	TO	MATERIAL	EMPLACEMENT METHOD & AMOUNT
0 ft.	20 ft.	benzite	gravity filled
ft.	ft.		
ft.	ft.		

19. SAND/GRAVEL PACK (if applicable)

FROM	TO	MATERIAL	EMPLACEMENT METHOD
ft.	ft.		
ft.	ft.		

20. DRILLING LOG (attach additional sheets if necessary)

FROM	TO	DESCRIPTION (color, hardness, soil/rock type, grain size, etc.)
0 ft.	15 ft.	sand
15 ft.	70 ft.	clay
70 ft.	180 ft.	slate rock
ft.	ft.	
ft.	ft.	
ft.	ft.	
ft.	ft.	

21. REMARKS

22. Certification

Jon Poole # 2281A 9-1-24

Signature of Certified Well Contractor

Date

By signing this form, I hereby certify that the well(s) was (were) constructed in accordance with 15A NCAC 02C .0100 or 15A NCAC 02C .0200 Well Construction Standards and that a copy of this record has been provided to the well owner.

23. Site diagram or additional well details:

You may use the back of this page to provide additional well construction info (add 'See Over' in Remarks Box). You may also attach additional pages if necessary.

24. SUBMITTAL INSTRUCTIONS

Submit this GW-1 within 30 days of well completion per the following:

24a. For All Wells: Original form to Division of Water Resources (DWR), Information Processing Unit, 1617 MSC, Raleigh, NC 27699-1617

24b. For Injection Wells: Copy to DWR, Underground Injection Control (IUC) Program, 1636 MSC, Raleigh, NC 27699-1636

24c. For Water Supply and Open-Loop Geothermal Return Wells: Copy to the county environmental health department of the county where installed

24d. For Water Wells producing over 100,000 GPD: Copy to DWR, CCPCUA Permit Program, 1611 MSC, Raleigh, NC 27699-1611