

354 Pointer
Creek Dr.
Angier NC

Harnett County Environmental Health

SITE SKETCH

PIN _____

Permit Number SFD 2210-0031

Scott Rhodes Building, INC
Applicant's Name

Pointers Creek Lot 5
Subdivision/Section/Lot Number

James C. Mendenhall
Authorized State Agent

6-26-24
Date

System components represent approximate contours only. The contractor must flag the system prior to beginning the installation to ensure that the proper grade is maintained.

Scale = _____

Request:
To change
from
25%
reduction
system
to
Conventional
(gravity)
+
Need
flags
marked
as well

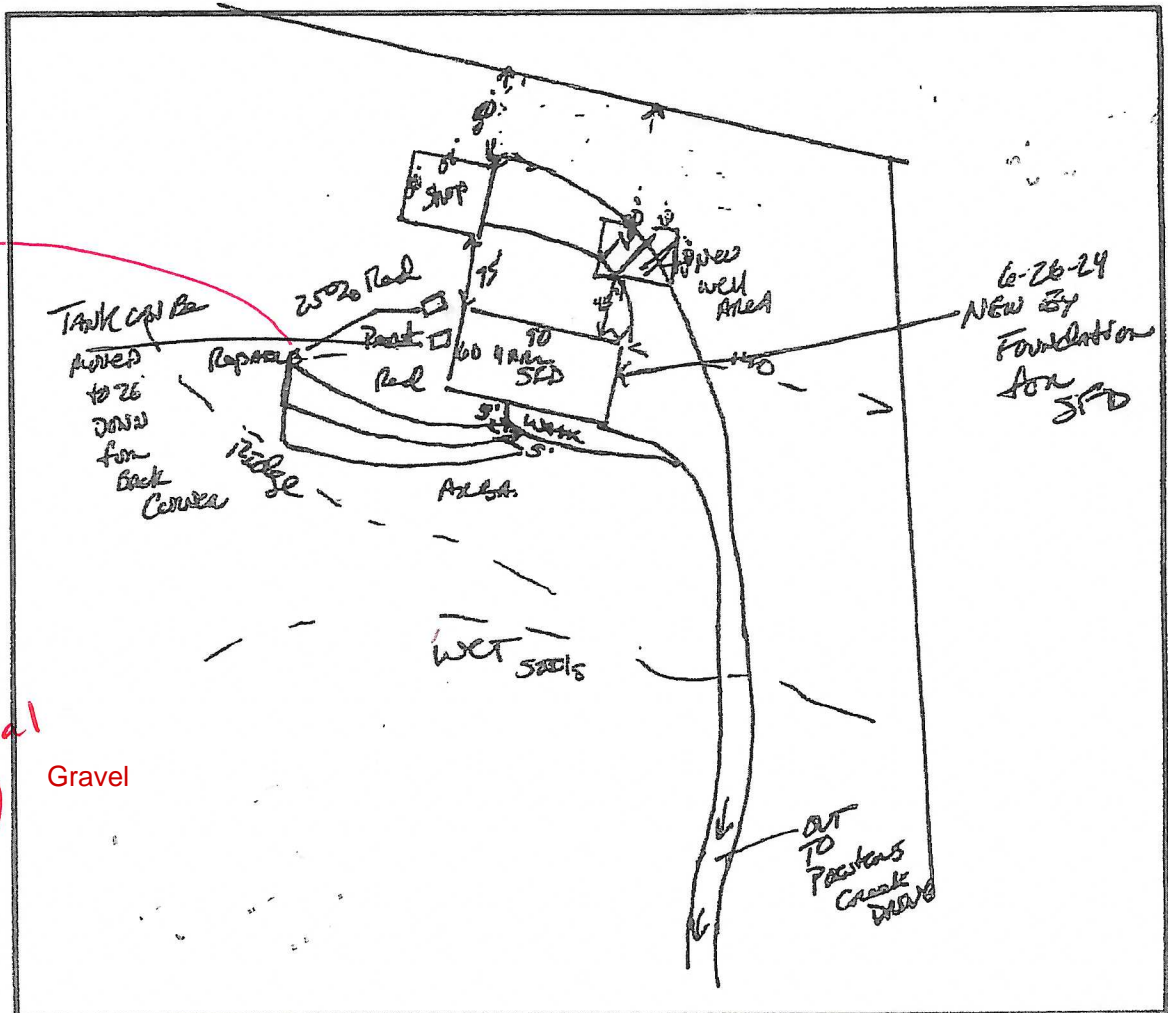

Harnett County Environmental Health

File/Permit Number: SFD 2210-0031

IMPROVEMENT PERMIT

County: HARNETT

PIN/Lot Identifier: _____

Owner: _____ Applicant: SCOTT Rhodes BUILDING INC

Property Location: Hwy 55 to 354 Positea Creek Dr Angren N.C. 27501

Subdivision (if applicable): Positea Creek Lot #: 5 Block: _____ Section: _____

New ☒ Expansion ☐ System Relocation ☐ Change of Use ☐

Facility Type: SFD

Number of bedrooms: 4 Number of Occupants: 8 Other: _____

Design Wastewater Strength: ☒ Domestic ☐ High Strength ☐ Industrial Process Wastewater

Proposed Design Daily Flow: 480 GPD Proposed LTAR (Initial): .4 Proposed LTAR (Repair): .4-.35

Proposed Wastewater System Type*: 25% REDUCTION (Initial) Pump Required: ☐ Yes ☐ No ☒ May be required

Proposed Wastewater System Type*: 25% REDUCTION (Repair) Pump Required: ☐ Yes ☐ No ☒ May be required

*Please include system classification for proposed wastewater system types in accordance with Rule .1301 Table XXXII

Effluent Standard: ☒ DSE ☐ HSE ☐ NSF/ANSI 40 ☐ TS-I ☐ TS-II ☐ RCW

Saprolite System (Initial): ☐ Yes ☒ No Saprolite System (Repair): ☐ Yes ☒ No

Fill System (Initial): ☐ Yes ☒ No If yes, specify: ☐ New ☐ Existing (when adding more than 6 inches of fill to system area provide a fill plan)

Fill System (Repair): ☐ Yes ☒ No If yes, specify: ☐ New ☐ Existing (when adding more than 6 inches of fill to system area provide a fill plan)

Usable Depth to LC (Initial)*: 36" + Usable Depth to LC (Repair)*: 36" + * Limiting Condition

Max. Trench Depth (Initial)*: 24" + Max. Trench Depth (Repair)*: 24" + * Measured on the downhill side of the trench

Artificial Drainage Required: ☐ Yes ☒ No If yes, please specify details: _____

Type of Water Supply: ☒ Private well ☐ Public well ☐ Shared well ☐ Municipal Supply ☐ Spring ☐ Other: _____

Drainfield location meets requirements of Rule .0508: Yes ☐ No ☐ Drainfield location meets requirements of Rule .0601: Yes ☐ No ☐

Permit valid for: ☐ Five years [site plan submitted pursuant to GS 130A-334(13a)] ☐ No expiration [plat submitted pursuant to GS 130A-334(7a)]

Permit conditions:

Authorized Agent's Printed Name: JAMES E MANHAN JR REHS Expiration Date: 4-5-29

Authorized Agent's Signature: James E Manhan Jr 2018 Date: 4-5-24

See attached site sketch

The issuance of this permit in no way guarantees the issuance of other permits. The permit holder is responsible for checking with appropriate governing bodies in meeting their requirements. This permit is subject to revocation if the site plan, plat, or the intended use changes. The Improvement Permit shall not be affected by a change in ownership of the site. This permit is subject to compliance with the provisions of 15A NCAC 18E and to the conditions of this permit.

Harnett County Environmental Health

File/Permit Number: SFD2210-0031

CONSTRUCTION AUTHORIZATION

County: HARNETT PIN/Lot Identifier: _____
Owner: _____ Applicant: Scott Rhodes Building Inc
Property Location: Hwy 55 to 354 Porters Creek
Facility Type: SFD

Number of bedrooms: 4 Number of Occupants: 8 Other: _____
☒ New ☐ Expansion ☐ Repair ☐ System Relocation ☐ Change of Use
Basement? ☐ Yes ☐ No Basement Fixtures? ☐ Yes ☐ No
Crawl Space? ☐ Yes ☐ No Slab Foundation? ☐ Yes ☐ No
Type of Wastewater System* 25% REDUCTION (Initial) 25% REDUCTION (Repair)

*Please include system classification for proposed wastewater system types in accordance with Rule .1301 Table XXXII

Design Daily Flow: 480 GPD Wastewater Strength ☒ Domestic ☐ High Strength ☐ Industrial Process Wastewater
Rule .0403(e) Engineering Design Utilizing Low-flow Fixtures and Low-flow Technologies (S.L. 2013-413 and 2014-120)? ☐ Yes ☐ No
(if yes, please provide engineering documentation)
Effluent Standard: ☒ DSE ☐ HSE ☐ NSF/ANSI 40 ☐ TS-I ☐ TS-II ☐ RCW
Type of Water Supply: ☒ Private well ☐ Public well ☐ Shared well ☐ Municipal Supply ☐ Spring ☐ Other: _____

Installation Requirements/Conditions

Septic Tank Size: 1000 gallons Total Trench/Bed Length: 300 feet Trench/Bed Spacing: 9 feet on center
Trench/Bed Width: 36 inches LTAR: .4 gpd/ft² Usable Depth to LC (Initial)*: 36" *Limiting condition
Soil Cover: 6 inches Slope Corrected Maximum Trench/Bed Depth*: 24 inches *Measured on the downhill side of the trench
Pump Tank Size (if applicable): _____ gallons Requires more than one pump? ☐ Yes ☐ No
Pump Requirements: _____ ft TDH vs _____ GPM Grease Trap Size (if applicable): _____ gallons
Distribution Method: ☐ Serial ☒ D-Box or Parallel ☐ Pressure Manifold(s) ☐ LPP ☐ Other: _____
Artificial Drainage Required: Yes ☐ No ☒ If yes, please specify details: _____

Legal Agreements (If the answer is "Yes" to any type of legal agreements, please attach a copy of the agreement.)

Multi-party Agreement Required [Rule .0204(g)]: ☐ Yes ☒ No
Easement, Right-of-Way, or Encroachment Agreement Required [Rule .0204(d)]: ☐ Yes ☒ No
Declaration of Restrictive Covenants: ☐ Yes ☐ No Pre-Construction Conference Required: Yes ☐ No ☒
Management Entity Required: ☐ Yes ☒ No Minimum O&M Requirements: _____
Conditions: _____

The requirements of 15A NCAC 18E are incorporated by reference into this permit and shall be met. Systems shall be installed in accordance with the attached site sketch. This Construction Authorization is subject to revocation if the site plan, plat, or the intended use changes. The Construction Authorization shall not be affected by a change in ownership of the site. This Construction Authorization is subject to compliance with the provisions of 15A NCAC 18E, or 15A NCAC 18A .1900, as applicable, and to the conditions of this permit.

Authorized Agent's Printed Name: JAMES E. MANHART III REHS
Authorized Agent's Signature: James E. Manhart III REHS

Expiration Date: 4-5-29
Date: 4-5-24

See attached site sketch