

I, MICHAEL P. GRIFFIN, certify that under my direction and supervision this map was drawn from an actual field survey; that the error of closure of the survey as calculated by coordinates is 1: 10,000+; that the area shown hereon was calculated by coordinates.

Witness my hand and seal this 19TH day of MARCH 2024.

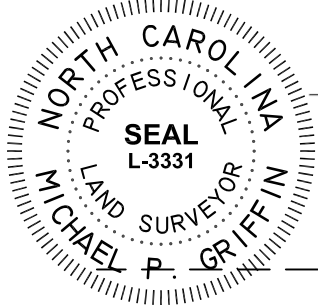

Michael P. Griffin

N/F
TRAVIS SCOTT WESTER
ESTATE 92E, PG 105

BK 2022 FGS 203-205
HARNETT CO. REGISTRY

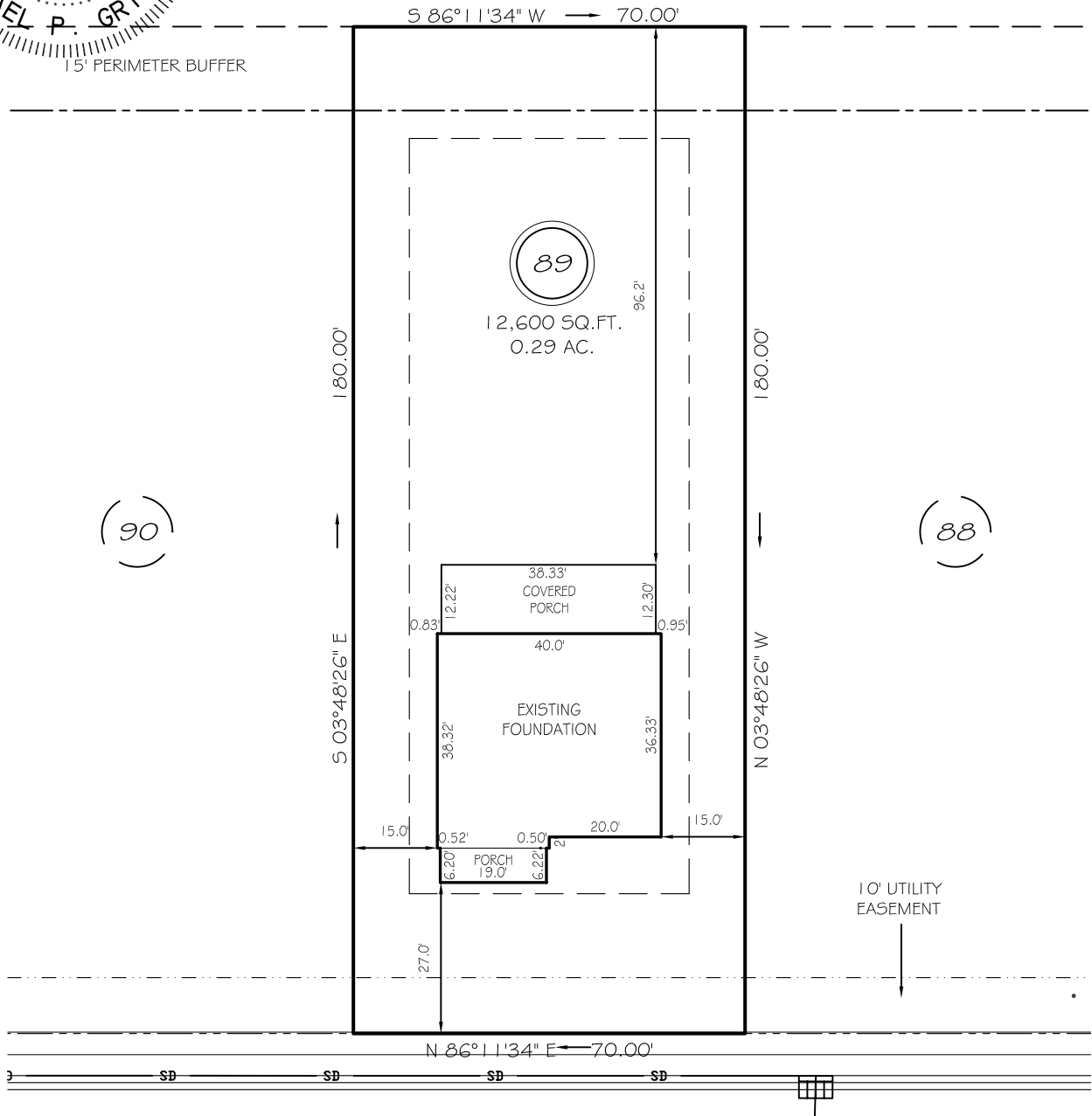

WINDING CREEK DRIVE

50' PUBLIC RW & UTILITY EASEMENT

SETBACKS

FRONT 25'
REAR 20'
SIDE 10'
CORNER SIDE 20'

LEGEND

- | | | | |
|-----|---------------------|-----|--------------------|
| EIP | EXISTING IRON PIPE | FES | FLARED END SECTION |
| IPS | IRON PIPE SET | WM | WATER METER |
| R/W | RIGHT OF WAY | CO | CLEAN OUT |
| N/F | NOW OR FORMERLY | FH | FIRE HYDRANT |
| EIS | EXISTING IRON STAKE | CB | CATCH BASIN |

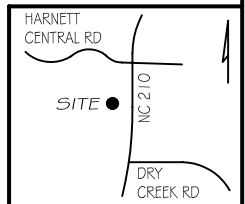

THIS PROPERTY IS NOT LOCATED
IN THE 100 YEAR FLOOD ZONE.



GRIFFIN LAND SURVEYING, INC.

P. O. BOX 148
FUQUAY-VARINA, NC 27526
(919) - 567 - 1963

FOUNDATION SURVEY

FOR

DRB HOMES

THE FARM AT
NEILLS CREEK

LOT 89

57 WINDING CREEK DRIVE

NORTH CAROLINA

HARNETT COUNTY NEILL'S CREEK TWSHP

DRAWN BY KDF

DATE 3/19/24

CHECKED BY MPG

SCALE 1" = 30'