

I, MICHAEL P. GRIFFIN, certify that under my direction and supervision this map was drawn from an actual field survey; that the error of closure of the survey as calculated by coordinates is 1: 10,000+; that the area shown hereon was calculated by coordinates.

Witness my hand and seal this day of MONTH 2022.

BK 2022 PGS 203-205
HARNETT CO. REGISTRY

N/F
TRAVIS SCOTT WESTER
ESTATE 92E, PG 105

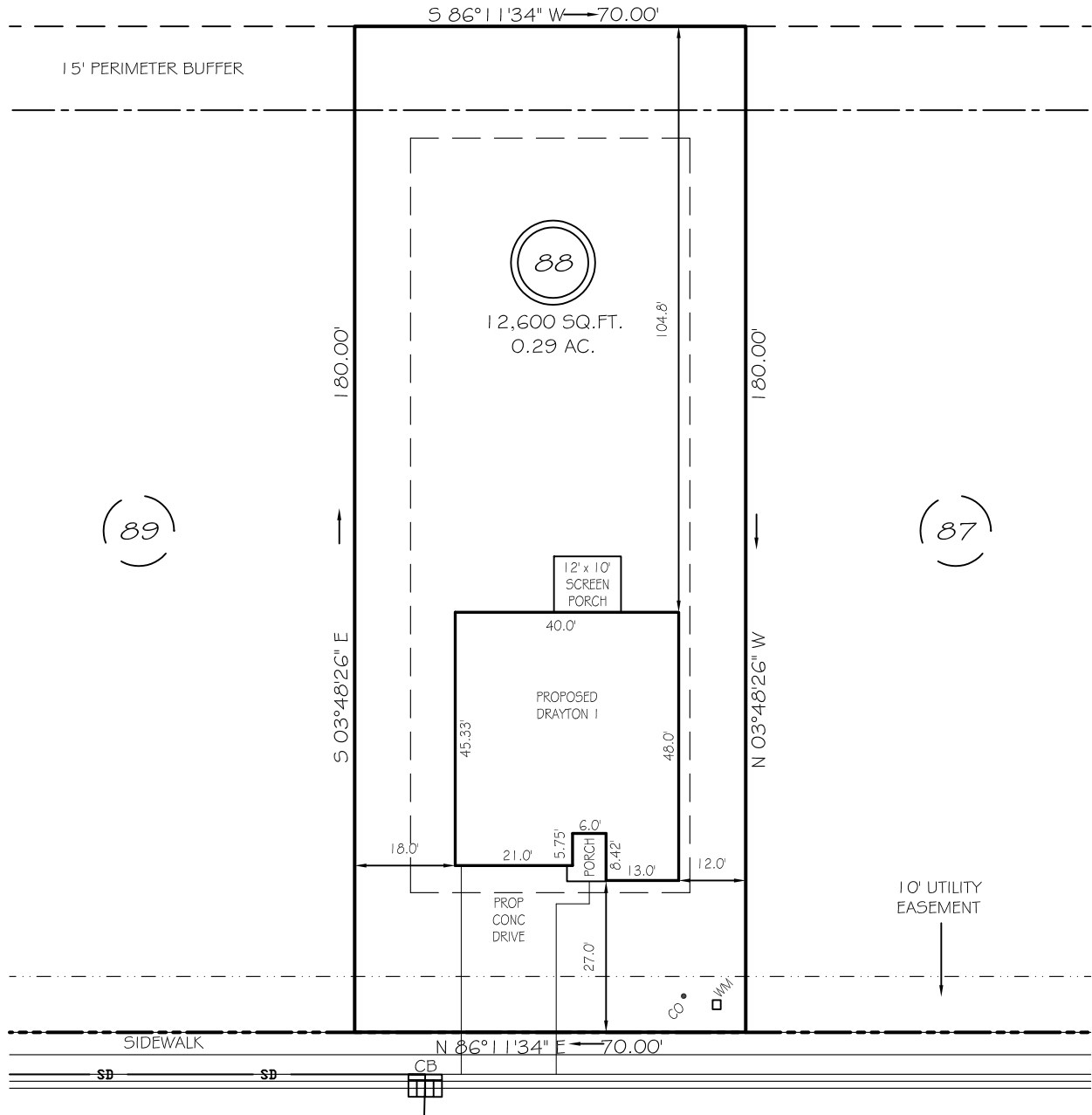

WINDING CREEK DRIVE

50' PUBLIC RW & UTILITY EASEMENT

SETBACKS

| | |
|-------------|-----|
| FRONT | 25' |
| REAR | 20' |
| SIDE | 10' |
| CORNER SIDE | 20' |

REVISION: MOVE RIGHT 5/24/23
REVISION: NEW PLANS 5/18/23

LEGEND

PRELIMINARY
NOT FOR RECORDATION,
SALES OR CONVEYANCE

| | | | |
|-----|---------------------|-----|--------------------|
| EIP | EXISTING IRON PIPE | FES | FLARED END SECTION |
| IPS | IRON PIPE SET | WM | WATER METER |
| R/W | RIGHT OF WAY | CO | CLEAN OUT |
| N/F | NOW OR FORMERLY | FH | FIRE HYDRANT |
| EIS | EXISTING IRON STAKE | CB | CATCH BASIN |

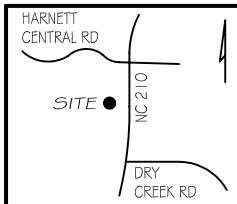

GRIFFIN LAND SURVEYING, INC.

P. O. BOX 148
FUQUAY-VARINA, NC 27526
(919) - 567 - 1963

PLOT PLAN
FOR
DRB HOMES
THE FARM AT
NEILLS CREEK
LOT 88

69 WINDING CREEK DRIVE
NORTH CAROLINA

HARNETT COUNTY NEILL'S CREEK TWSHP

DRAWN BY KDF

DATE 9/27/22

CHECKED BY MPG

SCALE 1" = 30'