

Harnett County Department of Public Health

PERMIT # SFD 2210 - 0014

Operation Permit

New Installation Septic Tank Nitrification Line Repair Expansion

PROPERTY LOCATION: 511549 DENNING RD

Name: (owner) ON TOP BUILDING CO LLC SUBDIVISION _____ LOT # 4

System Installer: Genes Ballew _____

Basement with plumbing: Garage Number of Bedrooms 3

Type of Water Supply: Community Public Well Distance from well _____ feet

System Type: 25% REVERSION SYSTEM Types V and VI systems expire in 5 years.

(In accordance with Table V a)

Owner must contact Health Department 6 months prior to expiration for permit renewal.

This system has been installed in compliance with applicable North Carolina General Statutes, Rules for Sewage Treatment and Disposal and all conditions of the Improvement Permit and Construction Authorization.

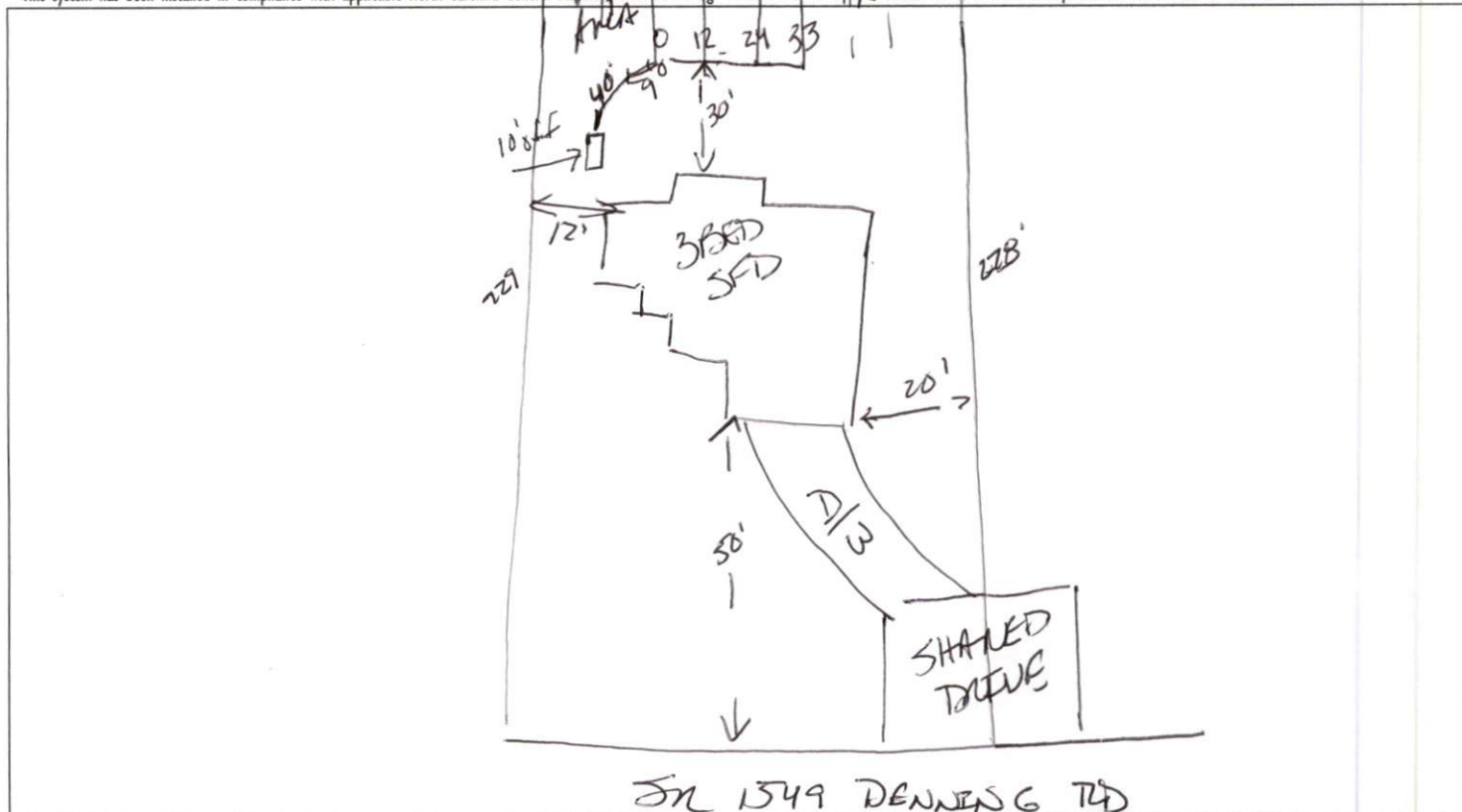

PERMIT CONDITIONS:

- I. Performance: System shall perform in accordance with Rule .1961.
- II. Monitoring: As required by Rule .1961.
- III. Maintenance: As required by Rule .1961. Other: _____
Subsurface system operator required? Yes No
If yes, see attached sheet for additional operation conditions, maintenance and reporting.
- IV. Operation: _____
- V. Other: _____

D-Box Pump Alarm H2O Line PWR Line

Following are the specifications for the sewage disposal system on the above captioned property.

Type of system: Conventional Other 25% REVERSION Septic Tank: 1000 gallons Pump Tank: _____ gallons

Subsurface No. of exact length width of depth of
Drainage Field ditches 1 of each ditch 275 feet ditches 3 feet ditches 18 inches

French Drain Required: _____ Linear feet

Authorized State Agent [Signature] REPS Date 3-15-23



1171 Denning Road *6/24*

www.harnett.org

3-Bedroom Septic Proposal On Tops Building

Harnett County Government Complex
307 W. Cornelius Harnett Boulevard
Lillington, NC 27546

ph: 910-893-7547
fax: 910-893-9371

*Not a Survey
Sketched from a plot plan supplied by owner

System: Gravity to D-Box
Lines: 2-5 (275')
0.35 LTAR
18" Max Trench Bottom
Accepted Status System
Repair: T&J Panel Block - 50% reduction
Lines: 1,6-7 (165')
0.375 LTAR
18" Max Trench Bottom

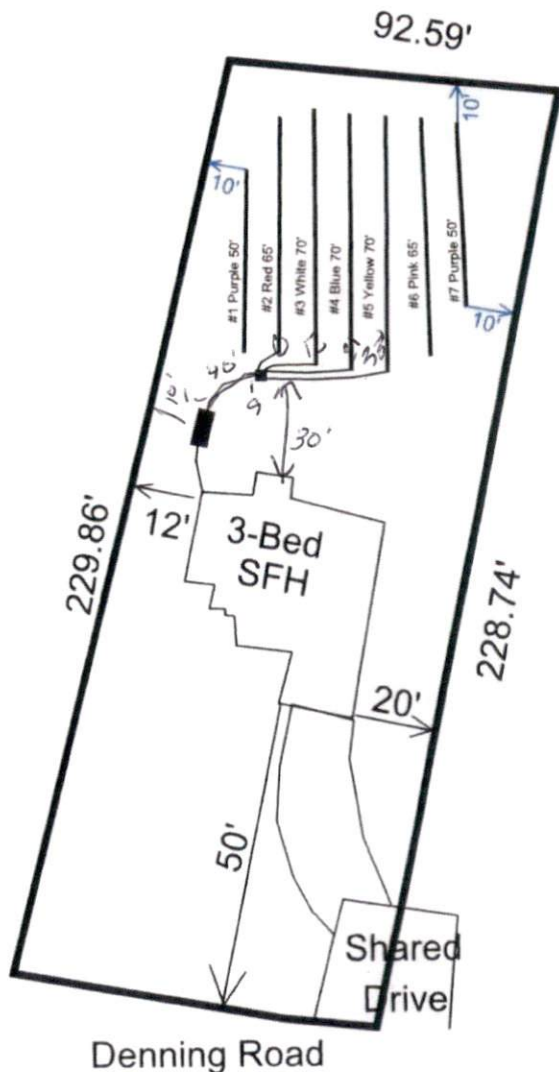

Denning Road

**1000 Gallon Septic Tank
Tank and trenches to be located minimum of 10'
from any property line and minimum of 5'
from any building foundation.
*Do Not Cut, Fill, or Alter Drainfield or Repair Area
*Comply with all setbacks

Adams
Soil Consulting
919-414-6761
Job #1538

GRAPHIC SCALE
1" = 50'

