

# PLANS DESIGNED TO THE 2018 NORTH CAROLINA STATE RESIDENTIAL BUILDING CODE

MEAN ROOF HEIGHT: 18'-10" HEIGHT TO RIDGE: 25'-6"

| CLIMATE ZONE               | ZONE 3A    | ZONE 4A    | ZONE 5A    |
|----------------------------|------------|------------|------------|
| PENETRATION U-FACTOR       | 0.35       | 0.35       | 0.35       |
| SKYLIGHT U-FACTOR          | 0.55       | 0.55       | 0.55       |
| GLAZED PENETRATION SHGC    | 0.30       | 0.30       | 0.30       |
| CEILING R-VALUE            | 38 or 30ci | 38 or 30ci | 38 or 30ci |
| WALL R-VALUE               | 15         | 15         | 19         |
| FLOOR R-VALUE              | 19         | 19         | 30         |
| * BASEMENT WALL R-VALUE    | 5/13       | 10/15      | 10/15      |
| ** SLAB R-VALUE            | 0          | 10         | 10         |
| * CRAWL SPACE WALL R-VALUE | 5/13       | 10/15      | 10/19      |

\* "10/13" MEANS R-10 SHEATHING INSULATION OR R-13 CAVITY INSULATION  
 \*\* INSULATION DEPTH WITH MONOLITHIC SLAB 24" OR FROM INSPECTION GAP TO BOTTOM OF FOOTING; INSULATION DEPTH WITH STEM WALL SLAB 24" OR TO BOTTOM OF FOUNDATION WALL

DESIGNED FOR WIND SPEED OF 120 MPH, 3 SECOND GUST (93 FASTEST MILE) EXPOSURE "B"

| COMPONENT & CLADDING DESIGNED FOR THE FOLLOWING LOADS | MEAN ROOF UP TO 30' | 30'-1" TO 35' | 35'-1" TO 40' | 40'-1" TO 45' |
|---|---------------------|---------------|---------------|---------------|
| ZONE 1  | 14.2                | -15.0         | 14.9          | -15.8         |
| ZONE 2  | 14.2                | -18.0         | 14.9          | -18.9         |
| ZONE 3  | 14.2                | -18.0         | 14.9          | -18.9         |
| ZONE 4  | 15.5                | -16.0         | 16.3          | -16.8         |
| ZONE 5  | 15.5                | -20.0         | 16.3          | -21.0         |

## ROOF VENTILATION

### SECTION R806

**R806.1 Ventilation required.** Enclosed attics and enclosed rafter spaces formed where ceilings are applied directly to the underside of roof rafters shall have cross ventilation for each separate space by ventilating openings protected against the entrance of rain or snow. Ventilation openings shall have a least dimension of 1/16 inch (1.6 mm) minimum and 1/4 inch (6.4 mm) maximum. Ventilation openings having a least dimension larger than 1/4 inch (6.4 mm) shall be provided with corrosion-resistant wire cloth screening, hardware cloth, or similar material with openings having a least dimension of 1/16 inch (1.6 mm) minimum and 1/4 inch (6.4 mm) maximum. Openings in roof framing members shall conform to the requirements of Section R802.7.

**R806.2 Minimum area.** The total net free ventilating area shall not be less than 1/150 of the area of the space ventilated except that reduction of the total area to 1/300 is permitted provided that at least 50 percent and not more than 80 percent of the required ventilating area is provided by ventilators located in the upper portion of the space to be ventilated at least 3 feet (914 mm) above the eave or cornice vents with the balance of the required ventilation provided by eave or cornice vents. As an alternative, the net free cross-ventilation area may be reduced to 1/300 when a Class I or II vapor retarder is installed on the warm-in-winter side of the ceiling.

### Exceptions:

1. Enclosed attic/rafter spaces requiring less than 1 square foot (0.0929 m2) of ventilation may be vented with continuous soffit ventilation only.
2. Enclosed attic/rafter spaces over unconditioned space may be vented with continuous soffit vent only.

SQUARE FOOTAGE OF ROOF TO BE VENTED = 2,253 SQ.FT.

NET FREE CROSS VENTILATION NEEDED:

- WITHOUT 50% TO 80% OF VENTING 3'-0" ABOVE EAVE = 15.02 SQ.FT.
- WITH 50% TO 80% OF VENTING 3'-0" ABOVE EAVE; OR WITH CLASS I OR II VAPOR RETARDER ON WARM-IN-WINTER SIDE OF CEILING = 7.51 SQ.FT.

## GUARD RAIL NOTES

### SECTION R312

**R312.1 Where required.** Guards shall be located along open-sided walking surfaces, including stairs, ramps and landings, that are located more than 30 inches (762 mm) measured vertically to the floor or grade below at any point within 36 inches (914 mm) horizontally to the edge of the open side. Insect screening shall not be considered as a guard.

**R312.2 Height.** Required guards at open-sided walking surfaces, including stairs, porches, balconies or landings, shall be not less than 36 inches (914 mm) high measured vertically above the adjacent walking surface, adjacent fixed seating or the line connecting the leading edges of the treads.

### Exceptions:

1. Guards on the open sides of stairs shall have a height not less than 34 inches (864 mm) measured vertically from a line connecting the leading edges of the treads.
2. Where the top of the guard also serves as a handrail on the open sides of stairs, the top of the guard shall not be not less than 34 inches (864 mm) and not more than 38 inches (965 mm) measured vertically from a line connecting the leading edges of the treads.

**R312.3 Opening limitations.** Required guards shall not have openings from the walking surface to the required guard height which allow passage of a sphere 4 inches (102 mm) in diameter.

### Exceptions:

1. The triangular openings at the open side of a stair, formed by the riser, tread and bottom rail of a guard, shall not allow passage of a sphere 6 inches (153 mm) in diameter.
2. Guards on the open sides of stairs shall not have openings which allow passage of a sphere 43/8 inches (111 mm) in diameter.

## AIR LEAKAGE

### Section N1102.4

**N1102.4.1 Building thermal envelope.** The building thermal envelope shall be durably sealed with an air barrier system to limit infiltration. The sealing methods between dissimilar materials shall allow for differential expansion and contraction. For all homes, where present, the following shall be caulked, gasketed, weather stripped or otherwise sealed with an air barrier material or solid material consistent with Appendix E-2.4 of this code:

1. Blocking and sealing floor/ceiling systems and under knee walls open to unconditioned or exterior space.
2. Capping and sealing shafts or chases, including flue shafts.
3. Capping and sealing soffit or dropped ceiling areas.



## FRONT ELEVATION

SCALE 1/4" = 1'-0"

RAIL AS NEEDED PER CODE

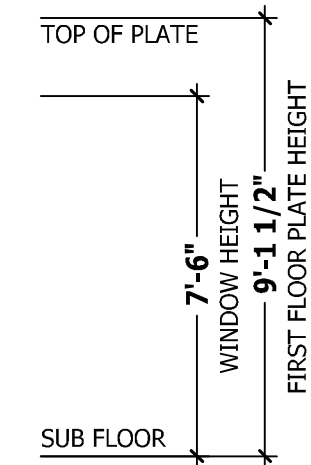

## SQUARE FOOTAGE

| HEATED      |             |
|-------------|-------------|
| FIRST FLOOR | 1608 SQ.FT. |
| TOTAL       | 1608 SQ.FT. |
| UNHEATED    |             |
| FRONT PORCH | 110 SQ.FT.  |
| GARAGE      | 484 SQ.FT.  |
| REAR PORCH  | 51 SQ.FT.   |
| TOTAL       | 645 SQ.FT.  |

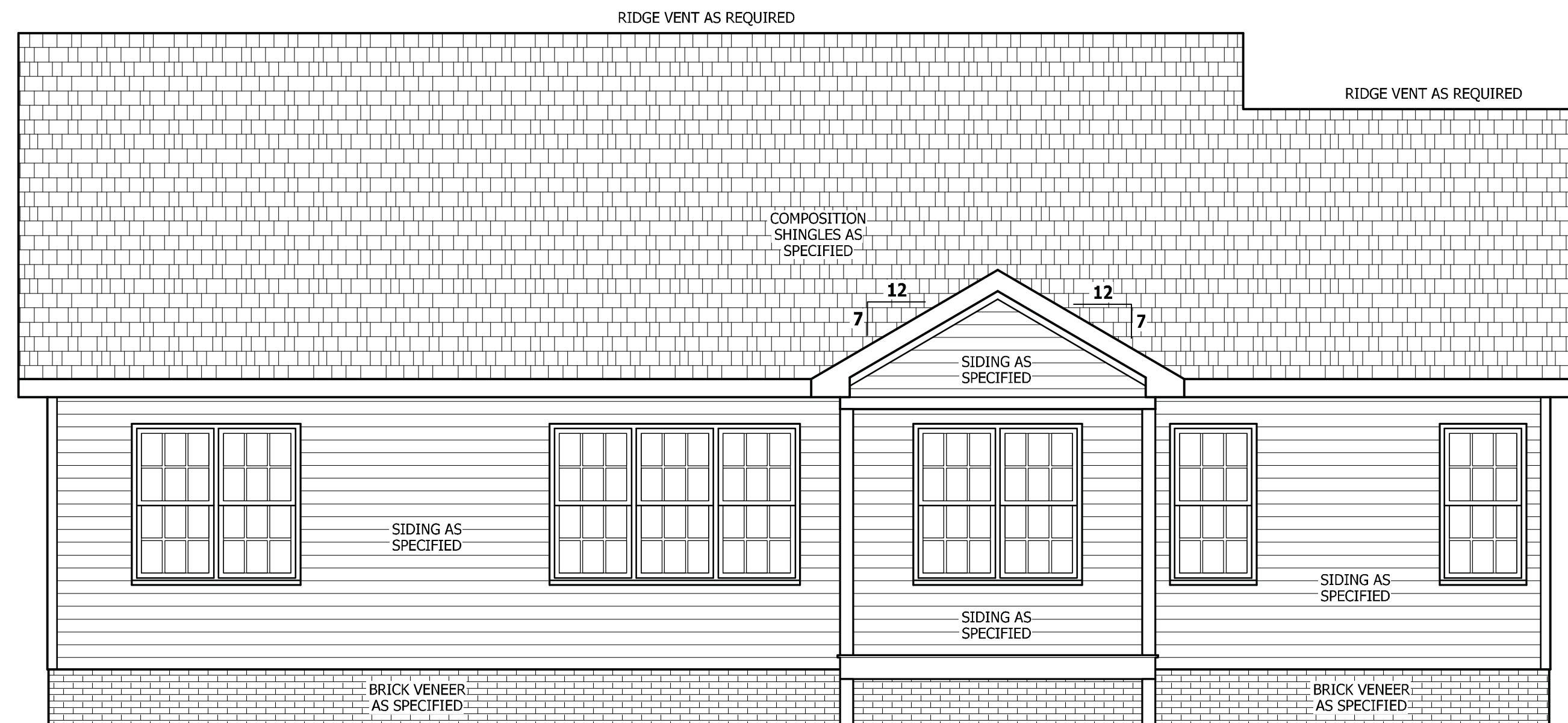

## REAR ELEVATION

SCALE 1/4" = 1'-0"

RAIL AS NEEDED PER CODE

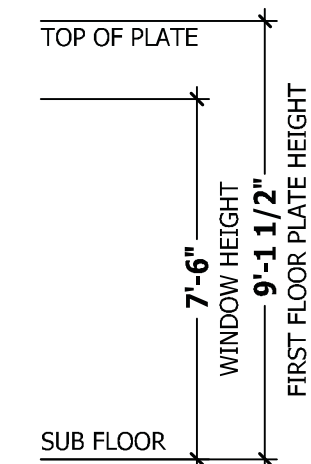

PURCHASER MUST VERIFY ALL DIMENSIONS AND CONDITIONS BEFORE CONSTRUCTION BEGINS.  
 HAYNES HOME PLANS, INC. ASSUMES NO LIABILITY FOR CONTRACTORS PRACTICES AND PROCEDURES.  
 CODES AND CONDITIONS MAY VARY WITH LOCATION. A LOCAL DESIGNER, ARCHITECT OR ENGINEER SHOULD BE CONSULTED BEFORE CONSTRUCTION.  
 THESE DRAWING ARE INSTRUMENTS OF SERVICE AND AS SUCH SHALL REMAIN PROPERTY OF THE DESIGNER.

**FRONT & REAR ELEVATIONS**  
**Amherst**

**On Top Building Company, LLC**  
 2393 Twin Acres Road  
 Clayton, NC

**HAYNES HOME PLANS, INC.**  
 P.O. Box 102, Wake Forest, NC 27888 919-435-6180 Fax: 1-866-494-0996

| SQUARE FOOTAGE |              |
|----------------|--------------|
| HEATED         |              |
| FIRST FLOOR    | 1608 SQ. FT. |
| TOTAL          | 1608 SQ. FT. |
| UNHEATED       |              |
| FRONT PORCH    | 110 SQ. FT.  |
| GARAGE         | 484 SQ. FT.  |
| REAR PORCH     | 51 SQ. FT.   |
| TOTAL          | 645 SQ. FT.  |

© Copyright 2014 Haynes Home Plans, Inc.

1/22/2020

200111B

PAGE 1 OF 9

\\ARCHIVE\Archive\Builder\On Top Building Company, LLC\200111B Amherst\200111B Amherst RH.aec

PURCHASER MUST VERIFY ALL DIMENSIONS AND CONDITIONS BEFORE CONSTRUCTION BEGINS.  
 HAYNES HOME PLANS, INC. ASSUMES NO LIABILITY FOR CONTRACTORS PRACTICES AND PROCEDURES.  
 CODES AND CONDITIONS MAY VARY WITH LOCATION. A LOCAL DESIGNER, ARCHITECT OR ENGINEER SHOULD BE CONSULTED BEFORE CONSTRUCTION.  
 THESE DRAWING ARE INSTRUMENTS OF SERVICE AND AS SUCH SHALL REMAIN PROPERTY OF THE DESIGNER.

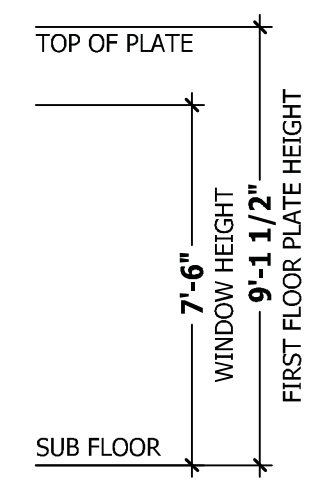
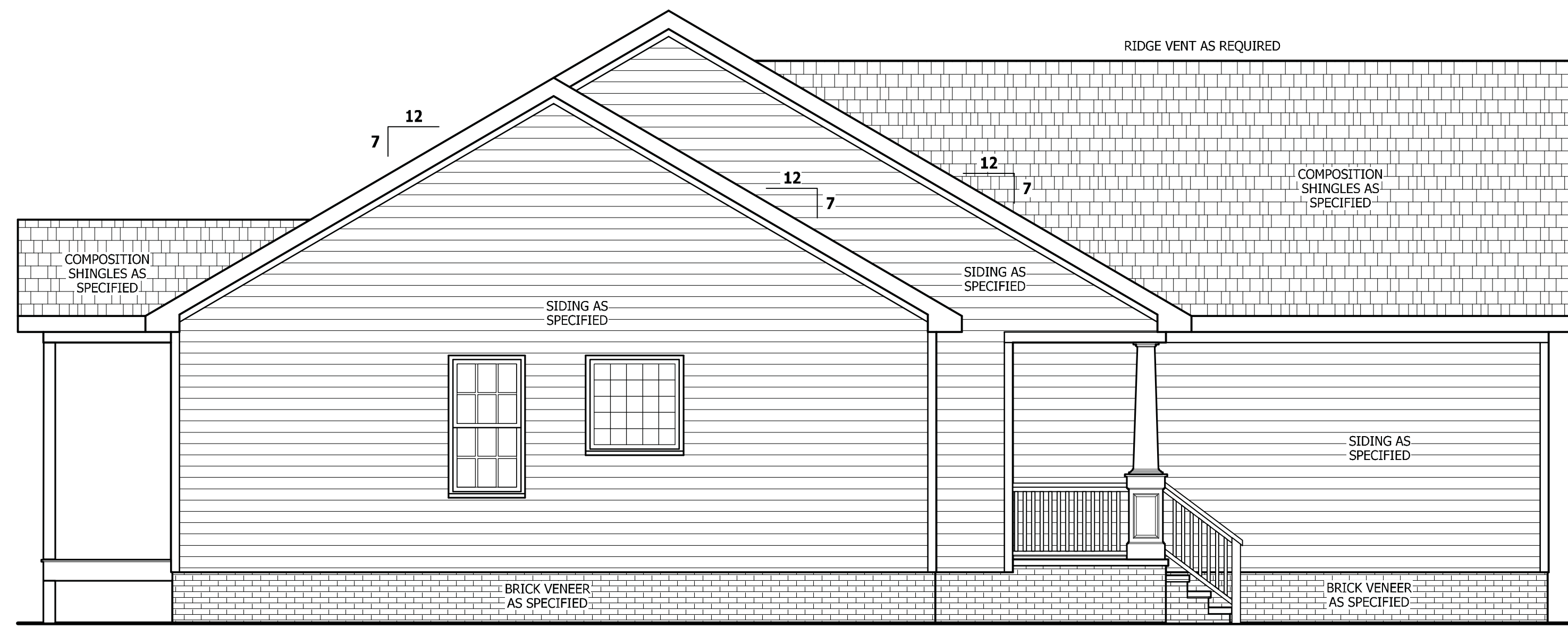

**LEFT SIDE ELEVATION**

SCALE 1/4" = 1'-0"

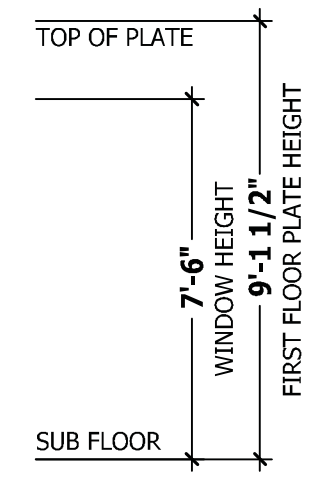

**RIGHT SIDE ELEVATION**

SCALE 1/4" = 1'-0"

**LEFT & RIGHT ELEVATIONS**  
**Amherst**

**On Top Building Company, LLC**  
 2393 Twin Acres Road  
 Clayton, NC

**HAYNES HOME PLANS, INC.**  
 P.O. Box 702, Wake Forest, NC 27388 919-435-6180 Fax: 1-866-494-0966

| SQUARE FOOTAGE  |              |
|-----------------|--------------|
| <b>HEATED</b>   |              |
| FIRST FLOOR     | 1608 SQ. FT. |
| TOTAL           | 1608 SQ. FT. |
| <b>UNHEATED</b> |              |
| FRONT PORCH     | 110 SQ. FT.  |
| GARAGE          | 484 SQ. FT.  |
| REAR PORCH      | 51 SQ. FT.   |
| TOTAL           | 645 SQ. FT.  |

© Copyright 2014  
 Haynes Home Plans, Inc.  
 1/22/2020  
 200111B  
 PAGE 2 OF 9

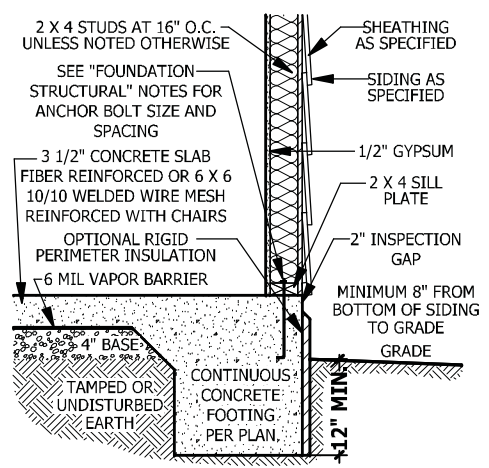

**A MONOLITHIC SECTION**  
SCALE 1/2" = 1'-0"

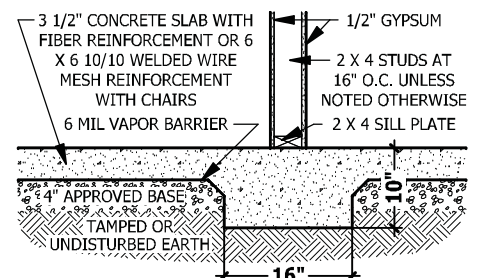

**B LUG FOOTING SECTION**  
SCALE 1/2" = 1'-0"

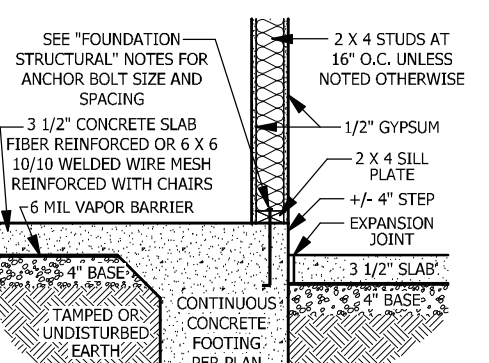

**C MONOLITHIC AT STEP**  
SCALE 1/2" = 1'-0"

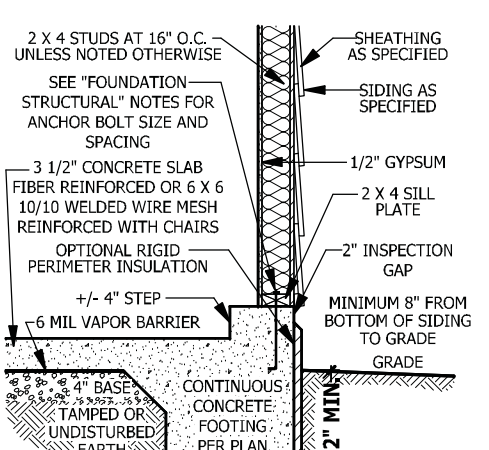

**D MONOLITHIC AT GARAGE**  
SCALE 1/2" = 1'-0"

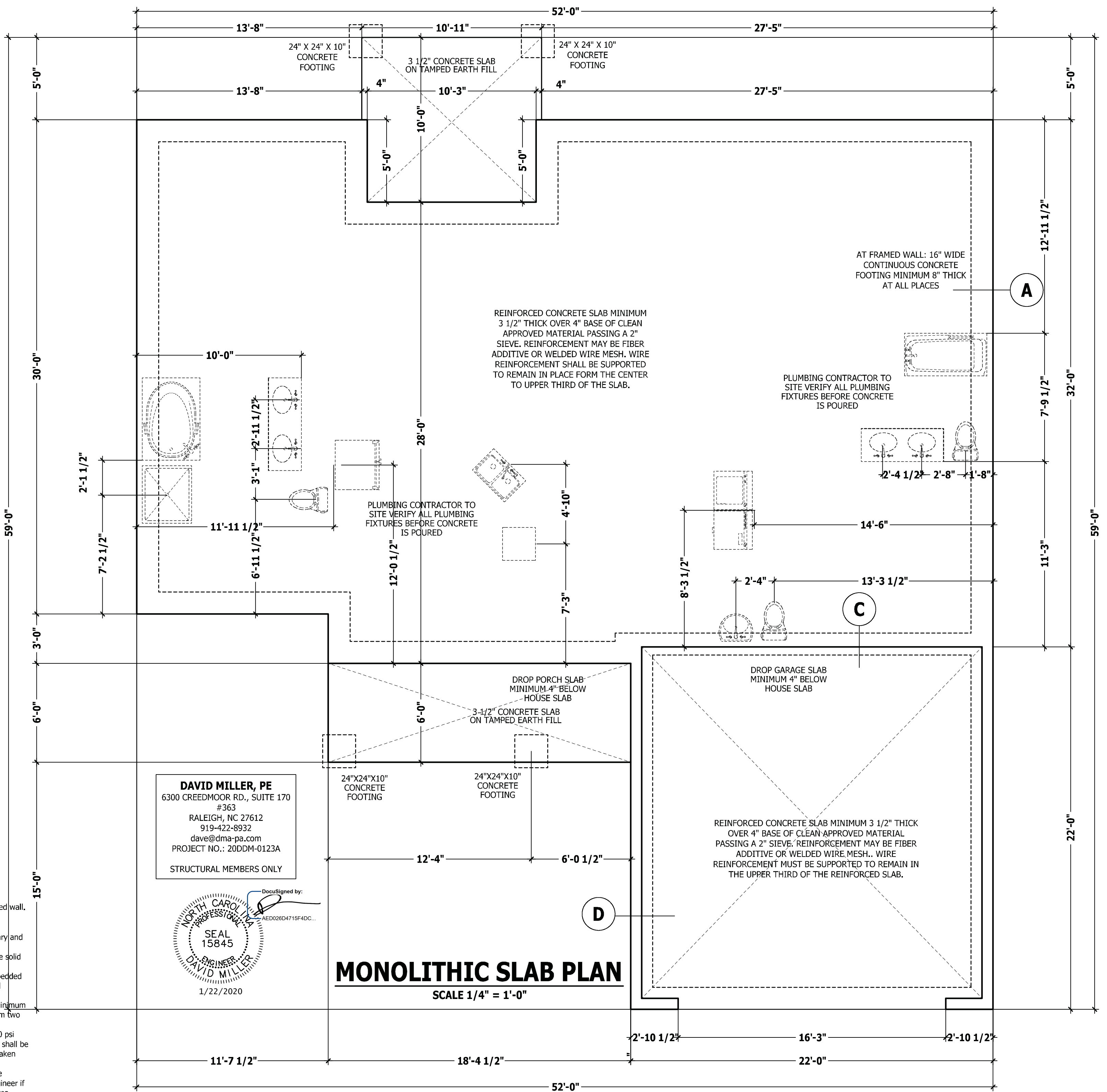

### MONOLITHIC SLAB PLAN

SCALE 1/4" = 1'-0"

**DAVID MILLER, PE**  
6300 CREEDMOOR RD., SUITE 170  
#363  
RALEIGH, NC 27612  
919-422-8932  
dave@dma-pa.com  
PROJECT NO.: 20DDM-0123A  
STRUCTURAL MEMBERS ONLY

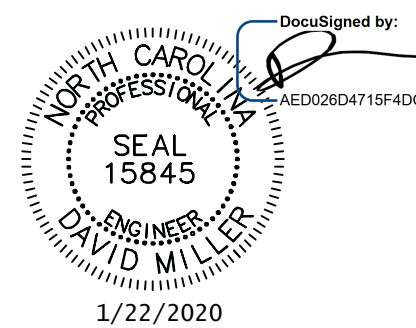

### FOUNDATION STRUCTURAL

115 to 130 mph wind zone (1 1/2 to 2 1/2 story)  
**CONTINUOUS FOOTING:** 16" wide and 8" thick minimum. 20" wide minimum at brick veneer. Must extend 2" to either side of supported wall.  
**GIRDERS:** (3) 2 X 10 girder unless noted otherwise.  
**PIERS:** 16" X 16" piers with 8" solid masonry cap on 30" X 30" X 10" concrete footing with maximum pier height of 64" with hollow masonry and 160" with solid masonry.  
**POINT LOADS:** ■ designates significant point load and should have solid blocking to pier, girder or foundation wall.  
**115 and 120 MPH ANCHORS BOLTS:** 1/2" diameter anchor bolts embedded minimum 7", maximum 6'-0" on center, within 12" of plate ends, and minimum two anchor bolts per plate.  
**130 MPH ANCHORS BOLTS:** 1/2" diameter anchor bolts embedded minimum 15", maximum 4'-0" on center, within 12" of plate ends, and minimum two anchor bolts per plate.  
**CONCRETE:** Concrete shall have a minimum 28 day strength of 3000 psi and a maximum 5" slump. Air entrained per table 402.2. All concrete shall be in accordance with ACI standards. All samples for pumping shall be taken from the exit end of the pump.  
**SOILS:** Allowable soil bearing pressure assumed to be 2000 PSF. The contractor must contact a geotechnical engineer and a structural engineer if unsatisfactory subsurface conditions are encountered. The surface area adjacent to the foundation wall shall be provided with adequate drainage, and shall be graded so as to drain surface water away from foundation walls.

PURCHASER MUST VERIFY ALL DIMENSIONS AND CONDITIONS BEFORE CONSTRUCTION BEGINS.  
 HAYNES HOME PLANS, INC. ASSUMES NO LIABILITY FOR CONTRACTORS PRACTICES AND PROCEDURES.  
 CODES AND CONDITIONS MAY VARY WITH LOCATION. A LOCAL DESIGNER, ARCHITECT OR ENGINEER SHOULD BE CONSULTED BEFORE CONSTRUCTION.  
 THESE DRAWING ARE INSTRUMENTS OF SERVICE AND AS SUCH SHALL REMAIN PROPERTY OF THE DESIGNER.

**FOUNDATION PLAN**

**Amherst**

**On Top Building Company, LLC**  
2393 Twin Acres Road  
Clayton, NC

**HAYNES HOME PLANS, INC.**  
P.O. Box 702, Wale Forest, NC 27688 919-435-6180 Fax: 1-866-494-0996

| SQUARE FOOTAGE |              |
|----------------|--------------|
| HEATED         |              |
| FIRST FLOOR    | 1608 SQ. FT. |
| TOTAL          | 1608 SQ. FT. |
| UNHEATED       |              |
| FRONT PORCH    | 110 SQ. FT.  |
| GARAGE         | 484 SQ. FT.  |
| REAR PORCH     | 51 SQ. FT.   |
| TOTAL          | 645 SQ. FT.  |

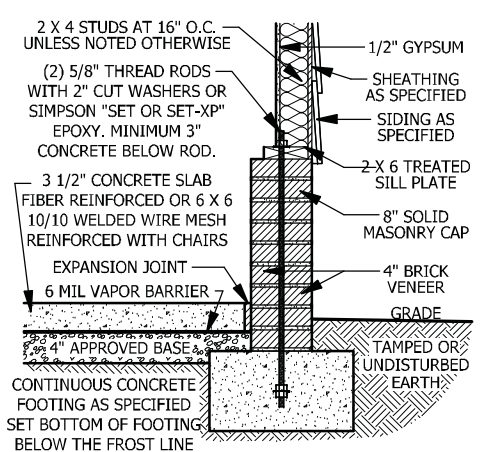
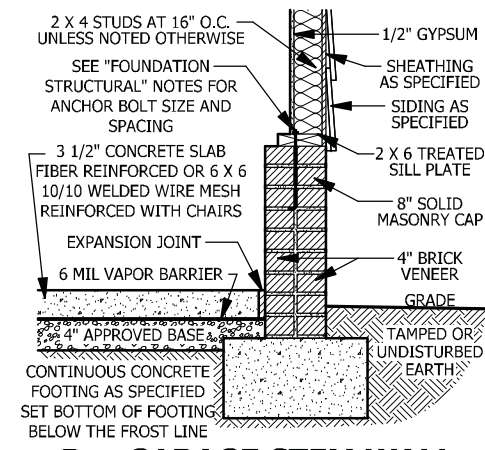
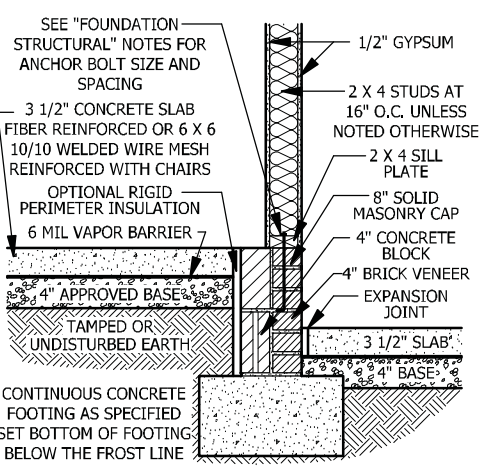
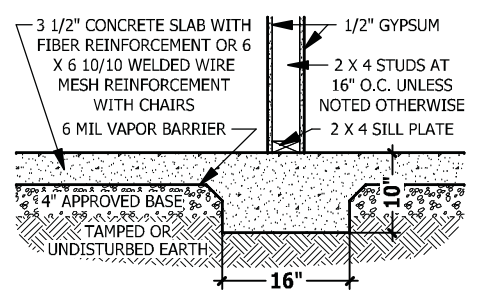
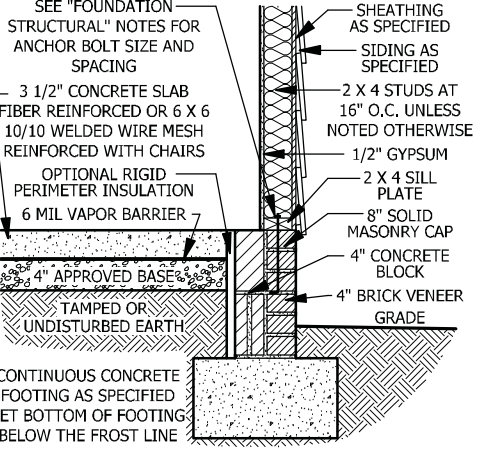

### FOUNDATION STRUCTURAL

115 to 130 mph wind zone (1 story)  
**CONTINUOUS FOOTING:** 16" wide and 8" thick minimum. 20" wide minimum at brick veneer. Must extend 2" to either side of supported wall.  
**GIRDERS:** (3) 2 X 10 girder unless noted otherwise.  
**PIERS:** 8" X 16" with 4" solid masonry cap on 24" X 24" X 10" concrete footing with maximum pier height of 32" with hollow masonry and 80" with solid masonry, 16" X 16" piers with 4" solid masonry cap on 30" X 30" X 10" concrete footing with maximum pier height of 64" with hollow masonry and 160" with solid masonry.  
**POINT LOADS:** ■ designates significant point load and should have solid blocking to pier, girder or foundation wall.  
**115 and 120 MPH ANCHORS BOLTS:** 1/2" diameter anchor bolts embedded minimum 7", maximum 6'-0" on center, within 12" of plate ends, and minimum two anchor bolts per plate.  
**130 MPH ANCHORS BOLTS:** 1/2" diameter anchor bolts embedded minimum 15", maximum 4'-0" on center, within 12" of plate ends, and minimum two anchor bolts per plate.  
**CONCRETE:** Concrete shall have a minimum 28 day strength of 3000 psi and a maximum 5" slump. Air entrained per table 402.2. All concrete shall be in accordance with ACI standards. All samples for pumping shall be taken from the exit end of the pump.  
**SOILS:** Allowable soil bearing pressure assumed to be 2000 PSF. The contractor must contact a geotechnical engineer and a structural engineer if unsatisfactory subsurface conditions are encountered. The surface area adjacent to the foundation wall shall be provided with adequate drainage, and shall be graded so as to drain surface water away from foundation walls.

## STEM WALL SLAB PLAN

SCALE 1/4" = 1'-0"

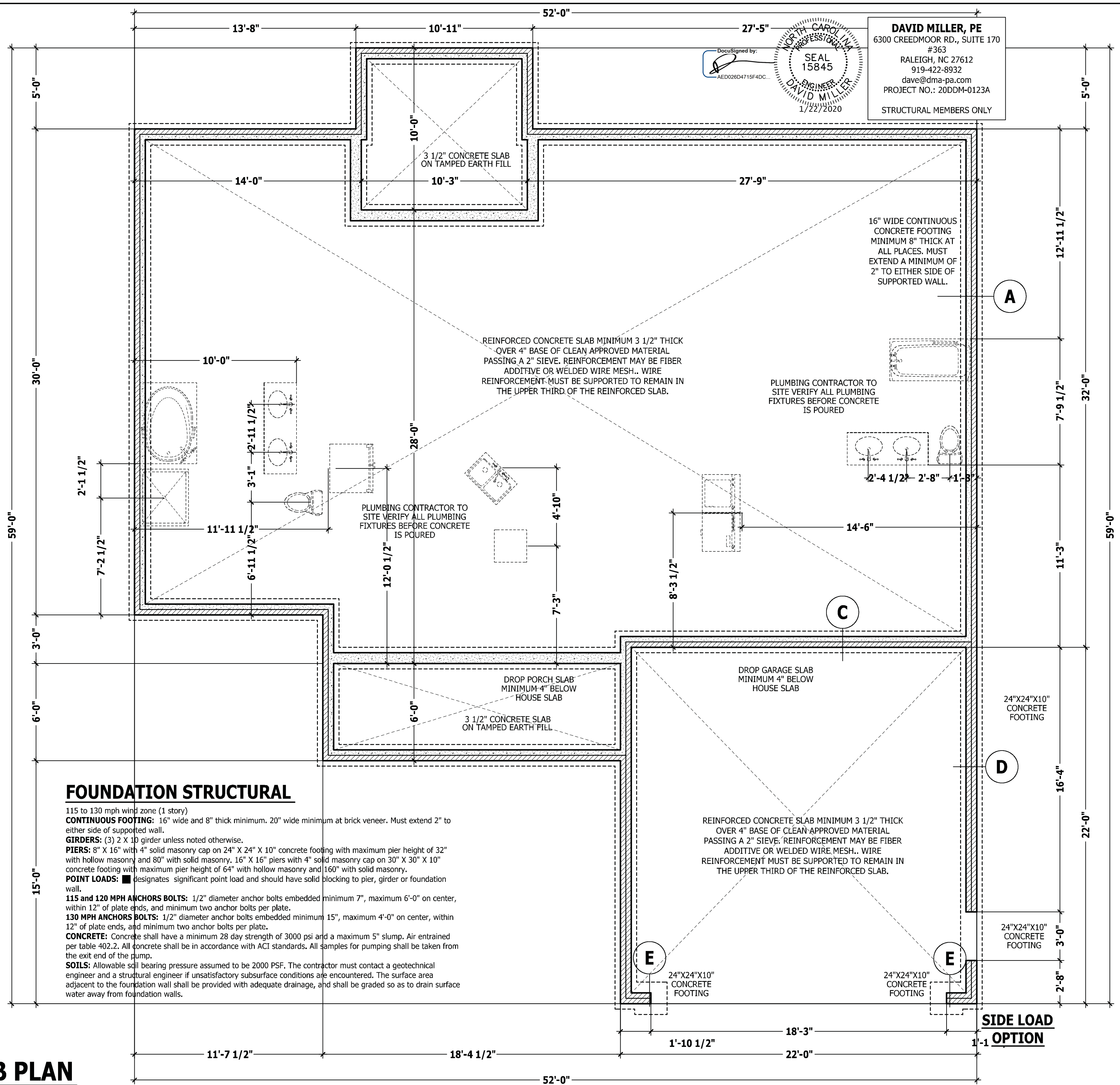

DocuSigned by:  
  
 SEAL 15845  
 NORTH CAROLINA PROFESSIONAL ENGINEER  
 DAVID MILLER  
 1/22/2020

**DAVID MILLER, PE**  
 6300 CREEDMOOR RD., SUITE 170  
 #363  
 RALEIGH, NC 27612  
 919-422-8932  
 dave@dma-pa.com  
 PROJECT NO.: 20DDM-0123A  
 STRUCTURAL MEMBERS ONLY

PURCHASER MUST VERIFY ALL DIMENSIONS AND CONDITIONS BEFORE CONSTRUCTION BEGINS. HAYNES HOME PLANS, INC. ASSUMES NO LIABILITY FOR CONTRACTORS PRACTICES AND PROCEDURES. CODES AND CONDITIONS MAY VARY WITH LOCATION. A LOCAL DESIGNER, ARCHITECT OR ENGINEER SHOULD BE CONSULTED BEFORE CONSTRUCTION. THESE DRAWING ARE INSTRUMENTS OF SERVICE AND AS SUCH SHALL REMAIN PROPERTY OF THE DESIGNER.

**STEM WALL SLAB PLAN**  
**Amherst**

**On Top Building Company, LLC**  
 2393 Twin Acres Road  
 Clayton, NC

**HAYNES HOME PLANS, INC.**  
 P.O. Box 102, Wale Forest, NC 27688 919-435-6180 Fax: 1-866-494-0996

| SQUARE FOOTAGE HEATED |              |
|-----------------------|--------------|
| FIRST FLOOR           | 1608 SQ. FT. |
| TOTAL                 | 1608 SQ. FT. |
| UNHEATED              |              |
| FRONT PORCH           | 110 SQ. FT.  |
| GARAGE                | 484 SQ. FT.  |
| REAR PORCH            | 51 SQ. FT.   |
| TOTAL                 | 645 SQ. FT.  |

© Copyright 2014 Haynes Home Plans, Inc.  
 1/22/2020  
 200111B  
 PAGE 3 OF 7

\\ARCHIVE\Archive\Builder\On Top Building Company, LLC\200111B Amherst\200111B Amherst RH.aec

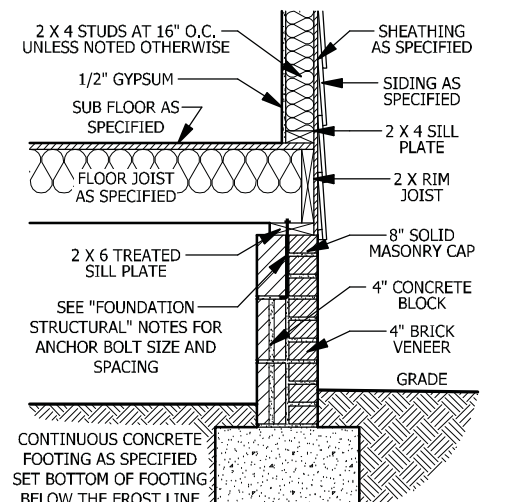

**A CRAWL SPACE WALL**  
SCALE 1/2" = 1'-0"

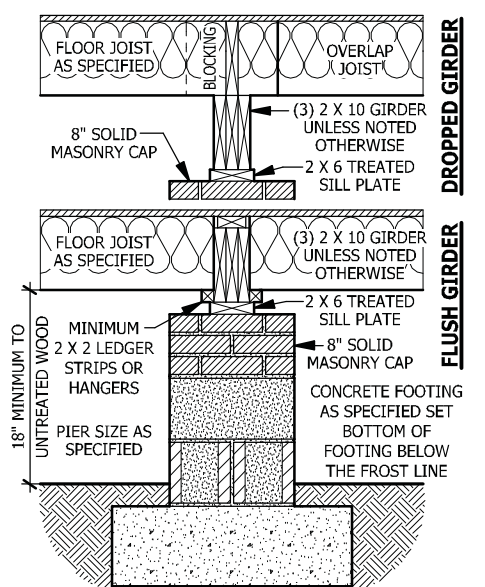

**B DROPPED/ FLUSH PIER**  
SCALE 1/2" = 1'-0"

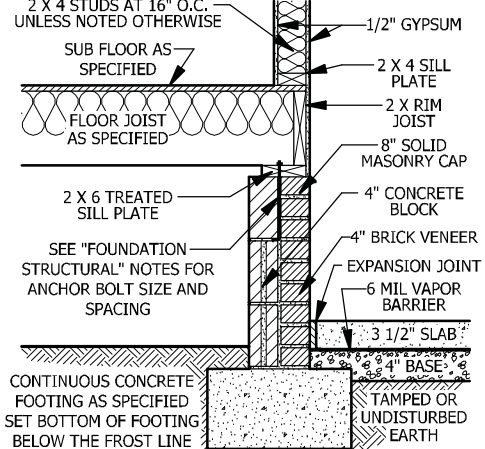

**C CRAWL SPACE AT GARAGE**  
SCALE 1/2" = 1'-0"

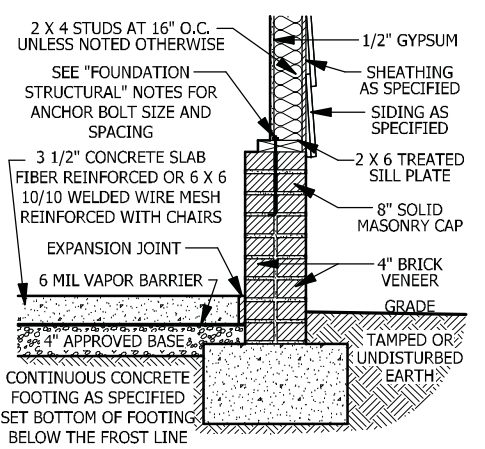

**D GARAGE STEM WALL**  
SCALE 1/2" = 1'-0"

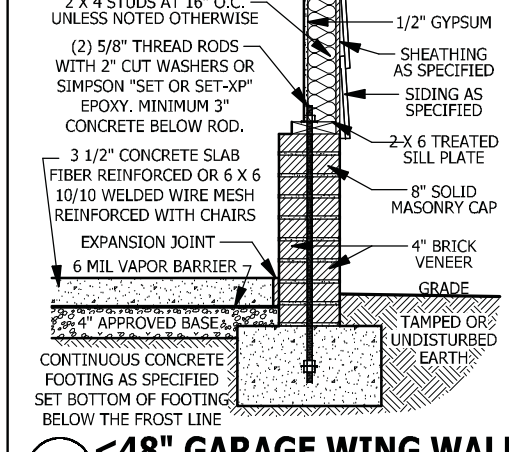

**E <48" GARAGE WING WALL**  
SCALE 1/2" = 1'-0"

**FOUNDATION STRUCTURAL**

115 to 130 mph wind zone (1 story)  
**CONTINUOUS FOOTING:** 16" wide and 8" thick minimum. 20" wide minimum at brick veneer. Must extend 2" to either side of supported wall.  
**GIRDERS:** (3) 2 X 10 girder unless noted otherwise.  
**PIERS:** 8" X 16" with 4" solid masonry cap on 24" X 24" X 10" concrete footing with maximum pier height of 32" with hollow masonry and 80" with solid masonry. 16" X 16" piers with 4" solid masonry cap on 30" X 30" X 10" concrete footing with maximum pier height of 64" with hollow masonry and 160" with solid masonry.  
**POINT LOADS:** ■ designates significant point load and should have solid blocking to pier, girder or foundation wall.  
**115 and 120 MPH ANCHORS BOLTS:** 1/2" diameter anchor bolts embedded minimum 7", maximum 6'-0" on center, within 12" of plate ends, and minimum two anchor bolts per plate.  
**130 MPH ANCHORS BOLTS:** 1/2" diameter anchor bolts embedded minimum 15", maximum 4'-0" on center, within 12" of plate ends, and minimum two anchor bolts per plate.  
**CONCRETE:** Concrete shall have a minimum 28 day strength of 3000 psi and a maximum 5" slump. Air entrained per table 402.2. All concrete shall be in accordance with ACI standards. All samples for pumping shall be taken from the exit end of the pump.  
**SOILS:** Allowable soil bearing pressure assumed to be 2000 PSF. The contractor must contact a geotechnical engineer and a structural engineer if unsatisfactory subsurface conditions are encountered. The surface area adjacent to the foundation wall shall be provided with adequate drainage, and shall be graded so as to drain surface water away from foundation walls.

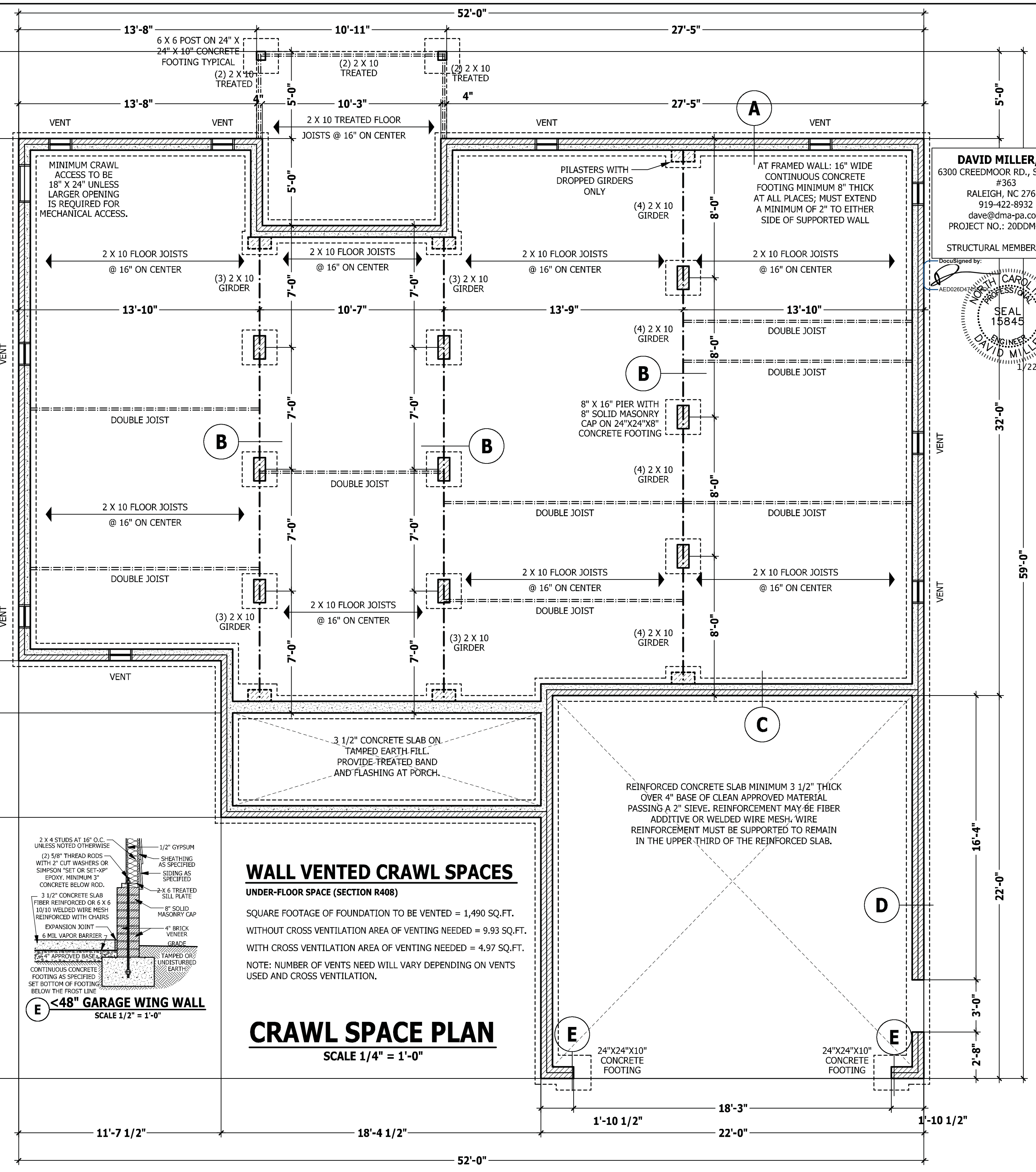

**WALL VENTED CRAWL SPACES**

**UNDER-FLOOR SPACE (SECTION R408)**  
 SQUARE FOOTAGE OF FOUNDATION TO BE VENTED = 1,490 SQ.FT.  
 WITHOUT CROSS VENTILATION AREA OF VENTING NEEDED = 9.93 SQ.FT.  
 WITH CROSS VENTILATION AREA OF VENTING NEEDED = 4.97 SQ.FT.  
 NOTE: NUMBER OF VENTS NEED WILL VARY DEPENDING ON VENTS USED AND CROSS VENTILATION.

**CRAWL SPACE PLAN**

SCALE 1/4" = 1'-0"

**DAVID MILLER, PE**  
 6300 CREEDMOOR RD., SUITE 170  
 #363  
 RALEIGH, NC 27612  
 919-422-8932  
 dave@dma-pa.com  
 PROJECT NO.: 20DDM-0123A  
 STRUCTURAL MEMBERS ONLY

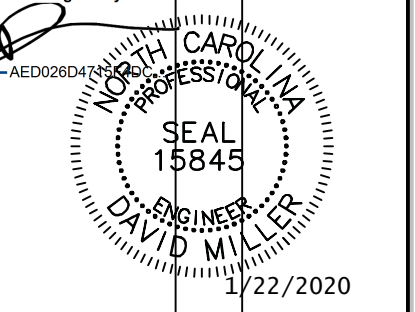

PURCHASER MUST VERIFY ALL DIMENSIONS AND CONDITIONS BEFORE CONSTRUCTION BEGINS. HAYNES HOME PLANS, INC. ASSUMES NO LIABILITY FOR CONTRACTORS PRACTICES AND PROCEDURES. CODES AND CONDITIONS MAY VARY WITH LOCATION. A LOCAL DESIGNER, ARCHITECT OR ENGINEER SHOULD BE CONSULTED BEFORE CONSTRUCTION. THESE DRAWING ARE INSTRUMENTS OF SERVICE AND AS SUCH SHALL REMAIN PROPERTY OF THE DESIGNER.

**FOUNDATION PLAN**

**Amherst**

**On Top Building Company, LLC**  
 2393 Twin Acres Road  
 Clayton, NC

**HAYNES HOME PLANS, INC.**  
 P.O. Box 102, Wake Forest, NC 27688 919-435-6180 Fax: 1-966-491-0996

| SQUARE FOOTAGE |              |
|----------------|--------------|
| HEATED         |              |
| FIRST FLOOR    | 1608 SQ. FT. |
| TOTAL          | 1608 SQ. FT. |
| UNHEATED       |              |
| FRONT PORCH    | 110 SQ. FT.  |
| GARAGE         | 484 SQ. FT.  |
| REAR PORCH     | 51 SQ. FT.   |
| TOTAL          | 645 SQ. FT.  |

\\ARCHIVE\Archive\Builder\On Top Building Company, LLC\200111B Amherst\200111B Amherst RH.aec

### WALL THICKNESSES

**Exterior walls and walls adjacent to a garage area** are drawn as 4" or as noted 2 X 6 are drawn as 6" to include 1/2" sheathing or gypsum. Subtract 1/2" for stud face.  
**Interior walls** are drawn as 3 1/2" or as noted 2 X 6 are drawn as 5 1/2", and do not include gypsum.

### DWELLING / GARAGE SEPARATION

REFER TO SECTIONS R302.5, R302.6, AND R302.7

**WALLS.** A minimum 1/2" gypsum board must be installed on all walls supporting floor/ceiling assemblies used for separation required by this section.

**STAIRS.** A minimum of 1/2" gypsum board must be installed on the underside and exposed sides of all stairways.

**CEILINGS.** A minimum of 1/2" gypsum board must be installed on the garage ceiling if there are no habitable room above the garage. If there are habitable room above the garage a minimum of 5/8" type X gypsum board must be installed on the garage ceiling.

**OPENING PENETRATIONS.** Openings between the garage and residence shall be equipped with solid wood doors not less than 1 3/8 inches (35 mm) in thickness, solid or honeycomb core steel doors not less than 1 3/8 inches (35 mm) thick, or 20-minute fire-rated doors.

**DUCT PENETRATIONS.** Ducts in the garage and ducts penetrating the walls or ceilings separating the dwelling from the garage shall be constructed of a minimum No. 26 gage (0.48 mm) sheet steel or other approved material and shall have no openings into the garage.

**OTHER PENETRATIONS.** Penetrations through the separation required in Section R302.6 shall be protected as required by Section R302.11, Item 4.

### ATTIC ACCESS

SECTION R807

**R807.1 Attic access.** An attic access opening shall be provided to attic areas that exceed 400 square feet (37.16 m<sup>2</sup>) and have a vertical height of 60 inches (1524 mm) or greater. The net clear opening shall not be less than 20 inches by 30 inches (508 mm by 762 mm) and shall be located in a hallway or other readily accessible location. A 30-inch (762 mm) minimum unobstructed headroom in the attic space shall be provided at some point above the access opening. See Section M1305.1.3 for access requirements where mechanical equipment is located in attics.

**Exceptions:**

1. Concealed areas not located over the main structure including porches, areas behind knee walls, dormers, bay windows, etc. are not required to have access.
2. Pull down stair treads, stringers, handrails, and hardware may protrude into the net clear opening.

### SQUARE FOOTAGE

| HEATED      |             |
|-------------|-------------|
| FIRST FLOOR | 1608 SQ.FT. |
| TOTAL       | 1608 SQ.FT. |
| UNHEATED    |             |
| FRONT PORCH | 110 SQ.FT.  |
| GARAGE      | 484 SQ.FT.  |
| REAR PORCH  | 51 SQ.FT.   |
| TOTAL       | 645 SQ.FT.  |

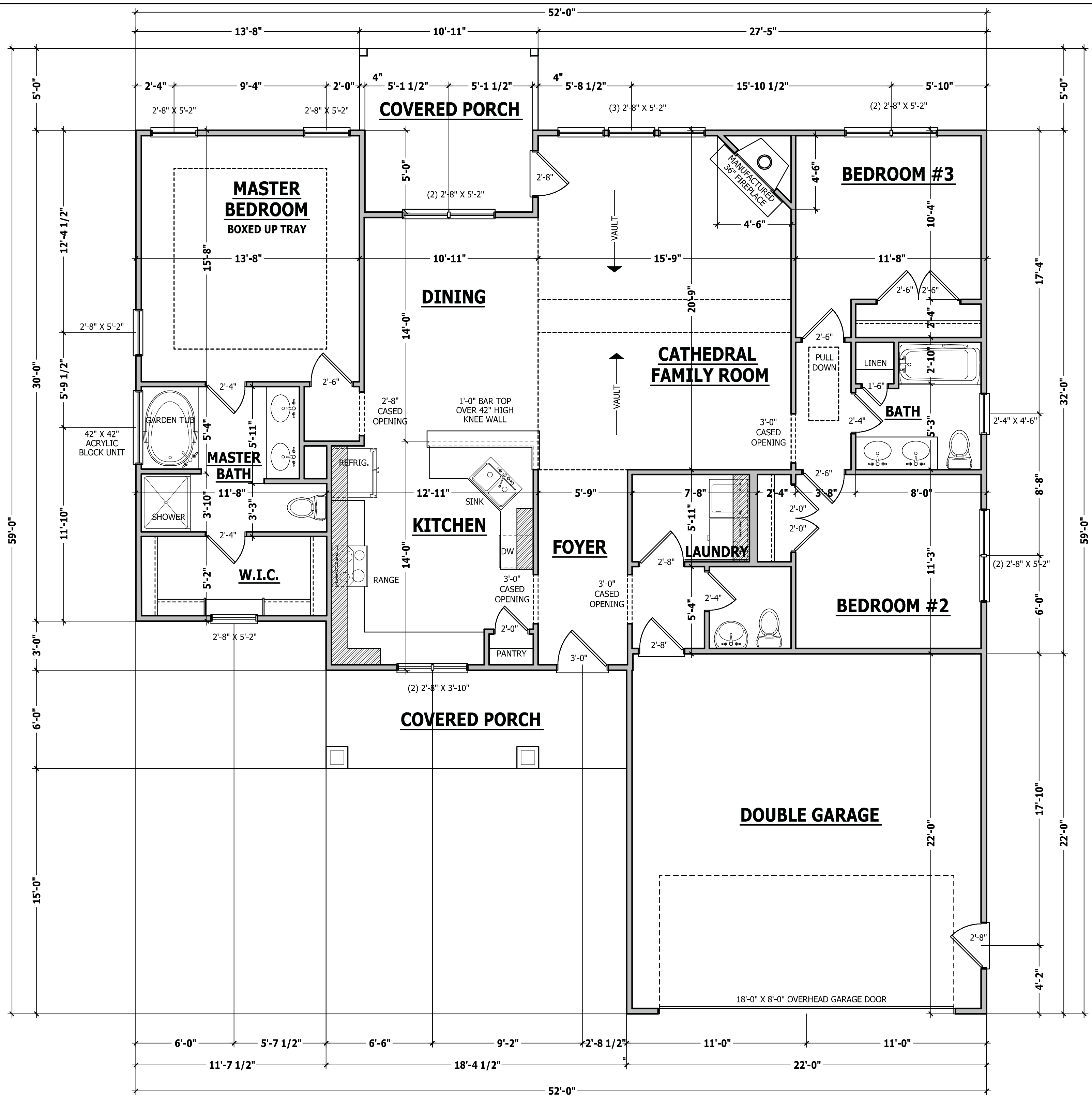

## FIRST FLOOR PLAN

SCALE 1/4" = 1'-0"

PURCHASER MUST VERIFY ALL DIMENSIONS AND CONDITIONS BEFORE CONSTRUCTION BEGINS. HAYNES HOME PLANS, INC. ASSUMES NO LIABILITY FOR CONTRACTORS PRACTICES AND PROCEDURES. CODES AND CONDITIONS MAY VARY WITH LOCATION. A LOCAL DESIGNER, ARCHITECT OR ENGINEER SHOULD BE CONSULTED BEFORE CONSTRUCTION. THESE DRAWINGS ARE INSTRUMENTS OF SERVICE AND AS SUCH SHALL REMAIN PROPERTY OF THE DESIGNER.

**FIRST FLOOR PLAN**  
**Amherst**

**On Top Building Company, LLC**  
 2393 Twin Acres Road  
 Clayton, NC

**HAYNES HOME PLANS, INC.**  
 P.O. Box 702, White Forest, NC 27388 919-435-6180 Fax: 1-866-494-0996

| SQUARE FOOTAGE |             |
|----------------|-------------|
| HEATED         |             |
| FIRST FLOOR    | 1608 SQ.FT. |
| TOTAL          | 1608 SQ.FT. |
| UNHEATED       |             |
| FRONT PORCH    | 110 SQ.FT.  |
| GARAGE         | 484 SQ.FT.  |
| REAR PORCH     | 51 SQ.FT.   |
| TOTAL          | 645 SQ.FT.  |

© Copyright 2014 Haynes Home Plans, Inc.  
 1/22/2020  
 200111B  
 PAGE 4 OF 9

## STRUCTURAL NOTES

All construction shall conform to the latest requirements of the 2018 North Carolina Residential Building Code, plus all local codes and regulations. This document in no way shall be construed to supersede the code.

**JOB SITE PRACTICES AND SAFETY:** Haynes Home Plans, Inc. assumes no liability for contractor practices and procedures or safety program. Haynes Home Plans, Inc. takes no responsibility for the contractor's failure to carry out the construction work in accordance with the contract documents. All members shall be framed, anchored, and braced in accordance with good construction practice and the building code.

| DESIGN LOADS                 | LIVE LOAD (PSF) | DEAD LOAD (PSF) | DEFLECTION (LL) |
|------------------------------|-----------------|-----------------|-----------------|
| Attics without storage       | 10              |                 | L/240           |
| Attics with limited storage  | 20              | 10              | L/360           |
| Attics with fixed stairs     | 40              | 10              | L/360           |
| Balconies and decks          | 40              | 10              | L/360           |
| Fire escapes                 | 40              | 10              | L/360           |
| Guardrails and handrails     | 200             | --              | --              |
| Guardrail in-fill components | 50              | --              | --              |
| Passenger vehicle garages    | 50              | 10              | L/360           |
| Rooms other than sleeping    | 40              | 10              | L/360           |
| Sleeping rooms               | 30              | 10              | L/360           |
| Stairs                       | 40              | --              | L/360           |
| Snow                         | 20              | --              | --              |

**FRAMING LUMBER:** All non treated framing lumber shall be SPF #2 (Fb = 875 PSI) or SYP #2 (Fb = 750 PSI) and all treated lumber shall be SYP #2 (Fb = 750 PSI) unless noted otherwise.

**ENGINEERED WOOD BEAMS:** Laminated veneer lumber (LVL) = Fb=2600 PSI, Fv=285 PSI, E=1.9x10<sup>6</sup> PSI Parallel strand lumber (PSL) = Fb=2900 PSI, Fv=290 PSI, E=2.0x10<sup>6</sup> PSI Laminated strand lumber (LSL) Fb=2250 PSI, Fv=400 PSI, E=1.55x10<sup>6</sup> PSI Install all connections per manufacturer's instructions.

**TRUSS AND I-JOIST MEMBERS:** All roof truss and I-joist layouts shall be prepared in accordance with this document. Trusses and I-joists shall be installed according to the manufacturer's specifications. Any change in truss or I-joist layout shall be coordinated with Haynes Homes Plans, Inc.

**LINTELS:** Brick lintels shall be 3 1/2" x 3 1/2" x 1/4" steel angle for up to 6'-0" span. 6" x 4" x 5/16" steel angle with 6" leg vertical for spans up to 9'-0" unless noted otherwise. 3 1/2" x 3 1/2" x 1/4" steel angle with 1/2" bolts at 2'-0" on center for spans up to 18'-0" unless noted otherwise.

**FLOOR SHEATHING:** OSB or CDX floor sheathing minimum 1/2" thick for 16" on center joist spacing, minimum 5/8" thick for 19.2" on center joist spacing, and minimum 3/4" thick for 24" on center joist spacing.

**ROOF SHEATHING:** OSB or CDX roof sheathing minimum 3/8" thick for 16" on center rafters and 7/16" for 24" on center rafters.

**CONCRETE AND SOILS:** See foundation notes.

## BRACE WALL PANEL NOTES

**EXTERIOR WALLS:** All exterior walls to be sheathed with CS-WSP or CS-SFB in accordance with section R602.10.3 unless noted otherwise.

**GYPSUM:** All interior sides of exterior walls and both sides interior walls to have 1/2" gypsum installed. When not using method GB gypsum to be fastened per table R702.3.5. Method GB to be fastened per table R602.10.1.

**REQUIRED LENGTH OF BRACING:** Required brace wall length for each side of the circumscribed rectangle are interpolated per table R602.10.3. Methods CS-WSP and CS-SFB contribute their actual length. Method GB contributes 0.5 its actual length. Method PF contributes 1.5 times its actual length.

**HD:** 800 lbs hold down hold down device fastened to the edge of the brace wall panel closets to the corner.

**Methods** Per Table R602.10.1

**CS-WSP:** Shall be minimum 3/8" OSB or CDX nailed at 6" on center at edges and 12" on center at intermediate supports with 6d common nails or 8d(2 1/2" long x 0.113" diameter).

**CS-SFB:** Shall be minimum 1/2" structural fiber board nailed at 3" on center at edges and 3" on center at intermediate supports with 1 1/2" long x 0.12" diameter galvanized roofing nails.

**GB:** Interior walls show as GB are to have minimum 1/2" gypsum board on both sides of the wall fastened at 7" on center at edges and 7" on center at intermediate supports with minimum 5d cooler nails or #6 screws.

**PF:** Portal frame per figure R602.10.1

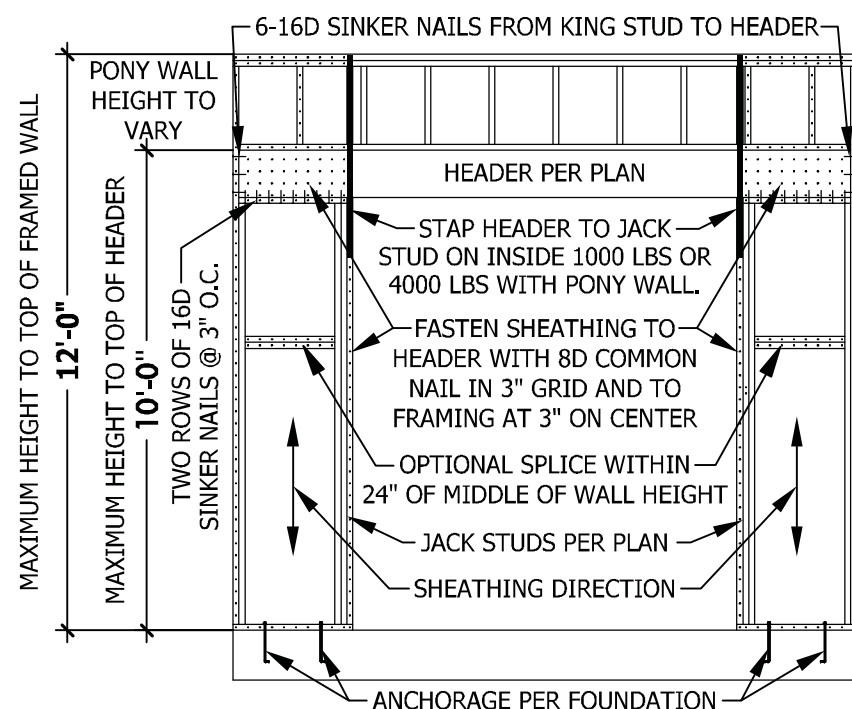

## PF PORTAL FRAME AT OPENING

(METHOD PF PER FIGURE AND SECTION R602.10.1)  
SCALE 1/4" = 1'-0"

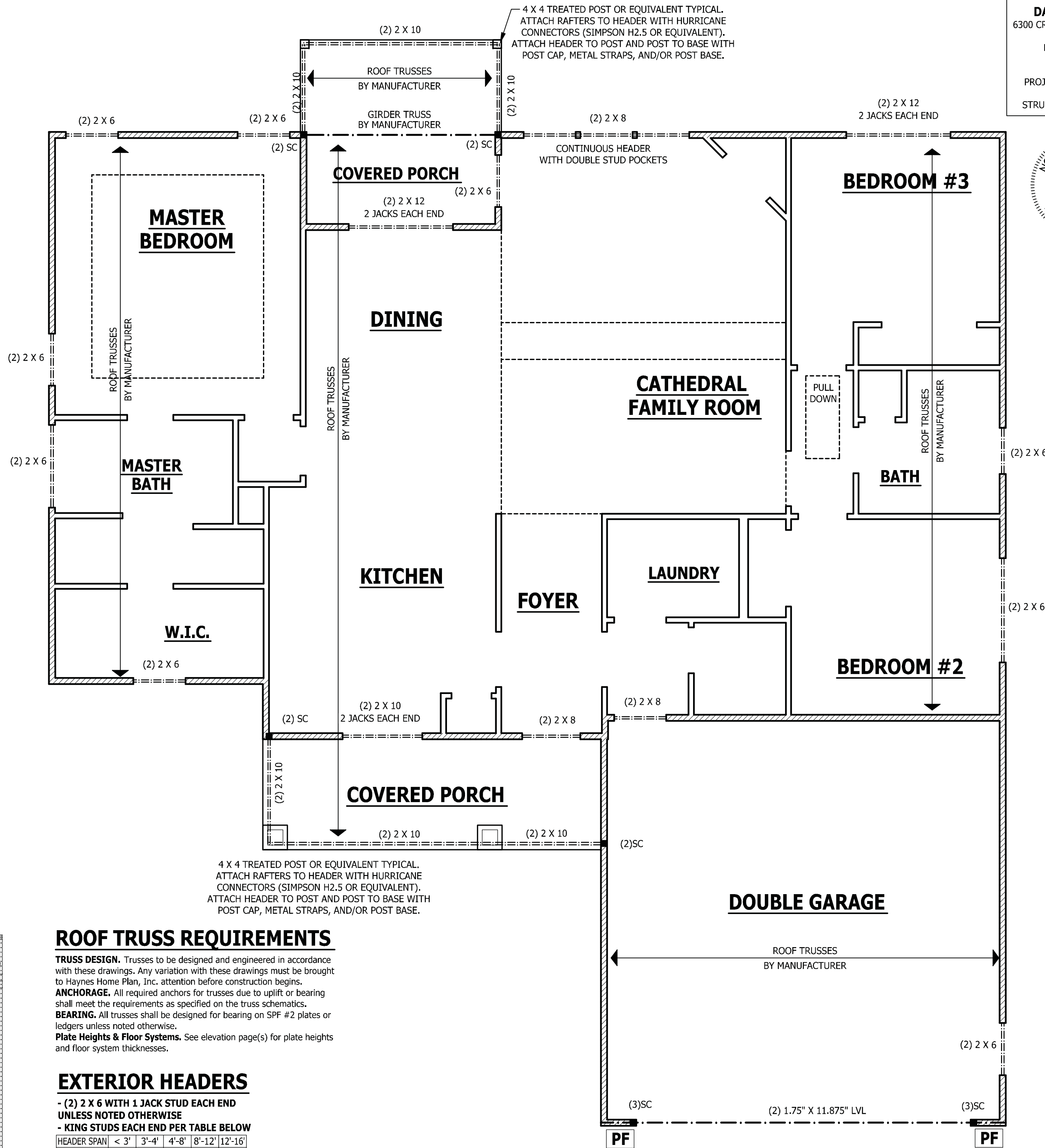

4 X 4 TREATED POST OR EQUIVALENT TYPICAL. ATTACH RAFTERS TO HEADER WITH HURRICANE CONNECTORS (SIMPSON H2.5 OR EQUIVALENT). ATTACH HEADER TO POST AND POST TO BASE WITH POST CAP, METAL STRAPS, AND/OR POST BASE.

## ROOF TRUSS REQUIREMENTS

**TRUSS DESIGN.** Trusses to be designed and engineered in accordance with these drawings. Any variation with these drawings must be brought to Haynes Home Plan, Inc. attention before construction begins.

**ANCHORAGE.** All required anchors for trusses due to uplift or bearing shall meet the requirements as specified on the truss schematics.

**BEARING.** All trusses shall be designed for bearing on SPF #2 plates or ledgers unless noted otherwise.

**Plate Heights & Floor Systems.** See elevation page(s) for plate heights and floor system thicknesses.

## EXTERIOR HEADERS

- (2) 2 X 6 WITH 1 JACK STUD EACH END UNLESS NOTED OTHERWISE

- KING STUDS EACH END PER TABLE BELOW

| HEADER SPAN  | < 3' | 3'-4' | 4'-8' | 8'-12' | 12'-16' |
|--------------|------|-------|-------|--------|---------|
| KING STUD(S) | 1    | 2     | 3     | 5      | 6       |

## INTERIOR HEADERS

- LOAD BEARING HEADERS (2) 2 X 6 WITH 1 JACK STUD AND 1 KING STUD EACH END UNLESS NOTED OTHERWISE

- NON LOAD BEARING HEADERS TO BE LADDER FRAMED

# FIRST FLOOR STRUCTURAL

SCALE 1/4" = 1'-0"

**DAVID MILLER, PE**  
6300 CREEDMOOR RD., SUITE 170  
#363  
RALEIGH, NC 27612  
919-422-8932  
dave@dma-pa.com  
PROJECT NO.: 20DDM-0123A  
STRUCTURAL MEMBERS ONLY

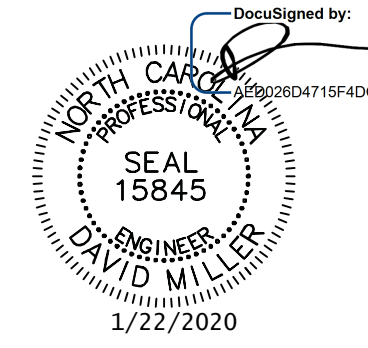

PURCHASER MUST VERIFY ALL DIMENSIONS AND CONDITIONS BEFORE CONSTRUCTION BEGINS. HAYNES HOME PLANS, INC. ASSUMES NO LIABILITY FOR CONTRACTOR'S PRACTICES AND PROCEDURES. CODES AND CONDITIONS MAY VARY WITH LOCATION. A LOCAL DESIGNER, ARCHITECT OR ENGINEER SHOULD BE CONSULTED BEFORE CONSTRUCTION. THESE DRAWINGS ARE INSTRUMENTS OF SERVICE AND AS SUCH SHALL REMAIN PROPERTY OF THE DESIGNER.

**FIRST FLOOR STRUCTURAL**  
**Amherst**

**On Top Building Company, LLC**  
2393 Twin Acres Road  
Clayton, NC

**HAYNES HOME PLANS, INC.**  
P.O. Box 702, Wale Forest, NC 27688 919-435-6180 Fax: 1-866-494-0996

| SQUARE FOOTAGE HEATED |              |
|-----------------------|--------------|
| FIRST FLOOR           | 1608 SQ. FT. |
| TOTAL                 | 1608 SQ. FT. |
| UNHEATED              |              |
| FRONT PORCH           | 110 SQ. FT.  |
| GARAGE                | 484 SQ. FT.  |
| REAR PORCH            | 51 SQ. FT.   |
| TOTAL                 | 645 SQ. FT.  |

© Copyright 2014 Haynes Home Plans, Inc.  
1/22/2020  
200111B  
PAGE 5 OF 9

**DAVID MILLER, PE**  
 6300 CREEDMOOR RD., SUITE 170  
 #363  
 RALEIGH, NC 27612  
 919-422-8932  
 dave@dma-pa.com  
 PROJECT NO.: 20DDM-0123A  
 STRUCTURAL MEMBERS ONLY

PURCHASER MUST VERIFY ALL DIMENSIONS AND CONDITIONS BEFORE CONSTRUCTION BEGINS. HAYNES HOME PLANS, INC. ASSUMES NO LIABILITY FOR CONTRACTORS PRACTICES AND PROCEDURES. CODES AND CONDITIONS MAY VARY WITH LOCATION. A LOCAL DESIGNER, ARCHITECT OR ENGINEER SHOULD BE CONSULTED BEFORE CONSTRUCTION. THESE DRAWING ARE INSTRUMENTS OF SERVICE AND AS SUCH SHALL REMAIN PROPERTY OF THE DESIGNER.

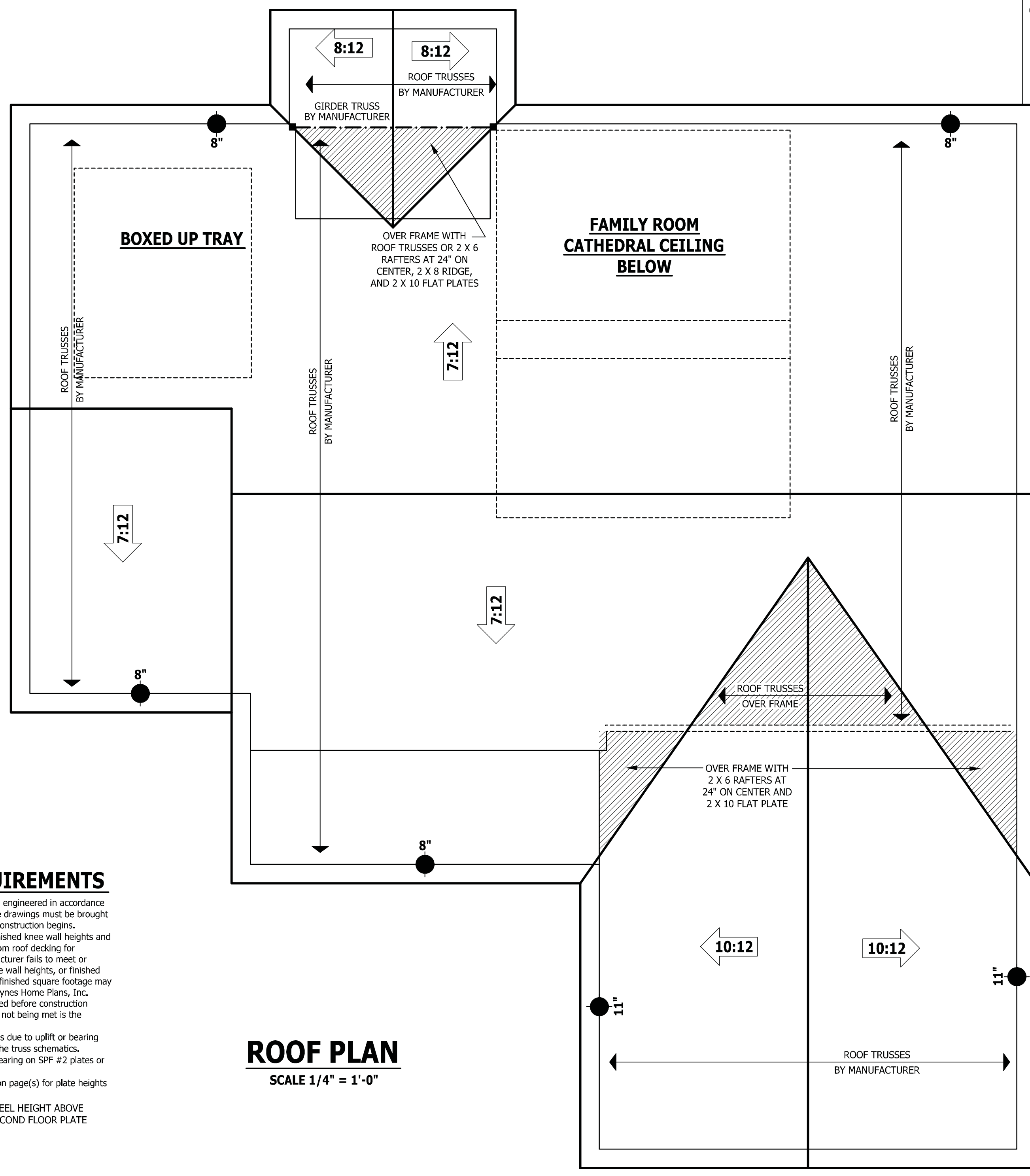
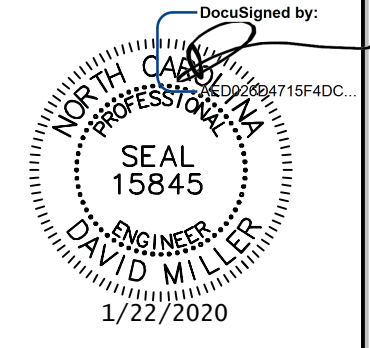

**ROOF TRUSS REQUIREMENTS**

**TRUSS DESIGN.** Trusses to be designed and engineered in accordance with these drawings. Any variation with these drawings must be brought to Haynes Home Plan, Inc. attention before construction begins.  
**KNEE WALL AND CEILING HEIGHTS.** All finished knee wall heights and ceiling heights are shown furred down 10" from roof decking for insulation. If for any reason the truss manufacturer fails to meet or exceed designated heel heights, finished knee wall heights, or finished ceiling heights shown on these drawings the finished square footage may vary. Any discrepancy must be brought to Haynes Home Plans, Inc. attention, so a suitable solution can be reached before construction begins. Any variation due to these conditions not being met is the responsibility of the truss manufacturer.  
**ANCHORAGE.** All required anchors for trusses due to uplift or bearing shall meet the requirements as specified on the truss schematics.  
**BEARING.** All trusses shall be designed for bearing on SPF #2 plates or ledgers unless noted otherwise.  
**Plate Heights & Floor Systems.** See elevation page(s) for plate heights and floor system thicknesses.

● HEEL HEIGHT ABOVE FIRST FLOOR PLATE      ● HEEL HEIGHT ABOVE SECOND FLOOR PLATE

**ROOF PLAN**  
 SCALE 1/4" = 1'-0"

**ROOF PLAN**  
**Amherst**

**On Top Building Company, LLC**  
 2393 Twin Acres Road  
 Clayton, NC



| SQUARE FOOTAGE  |              |
|-----------------|--------------|
| <b>HEATED</b>   |              |
| FIRST FLOOR     | 1608 SQ. FT. |
| TOTAL           | 1608 SQ. FT. |
| <b>UNHEATED</b> |              |
| FRONT PORCH     | 110 SQ. FT.  |
| GARAGE          | 484 SQ. FT.  |
| REAR PORCH      | 51 SQ. FT.   |
| TOTAL           | 645 SQ. FT.  |



\\ARCHIVE\Archive\Builder\On Top Building Company, LLC\200111B Amherst\200111B Amherst RH.aec

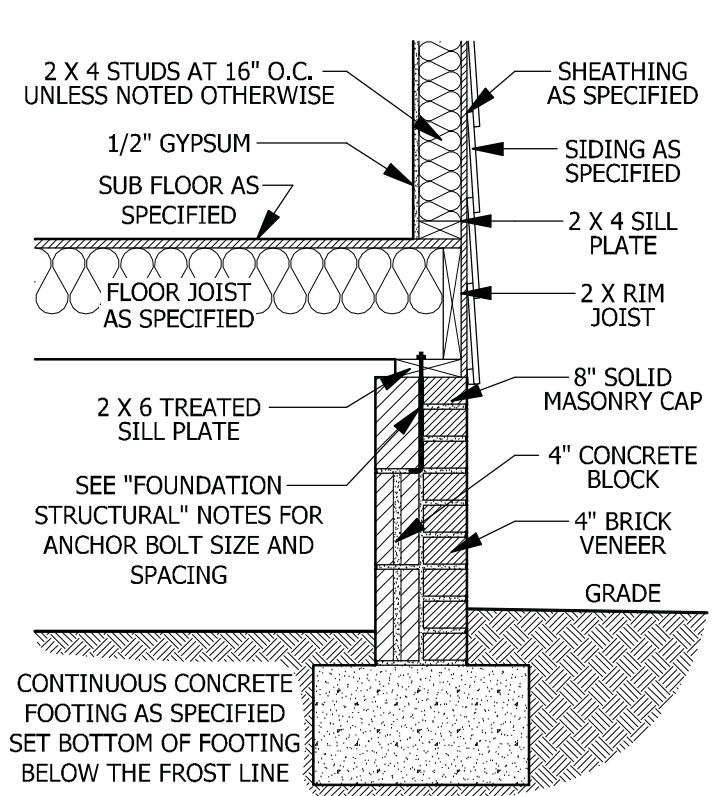

**A CRAWL SPACE WALL**  
SCALE 3/4" = 1'-0"

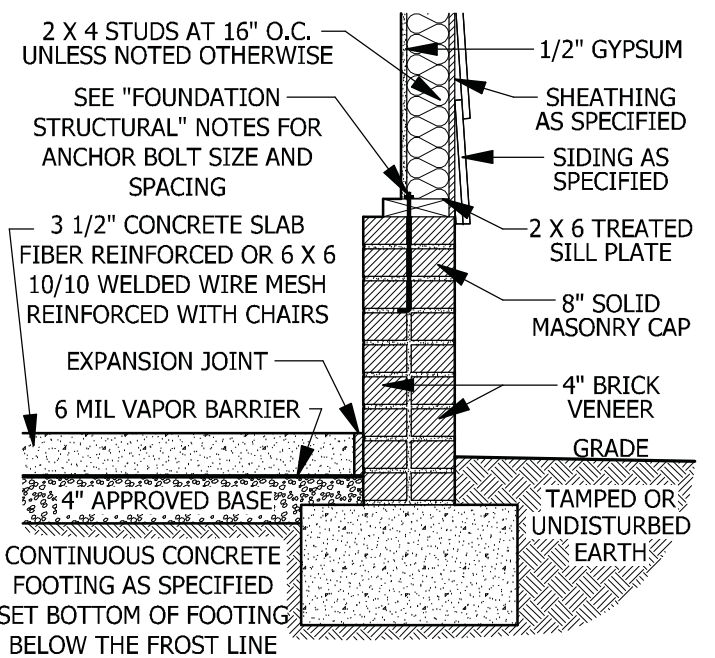

**D GARAGE STEM WALL**  
SCALE 3/4" = 1'-0"

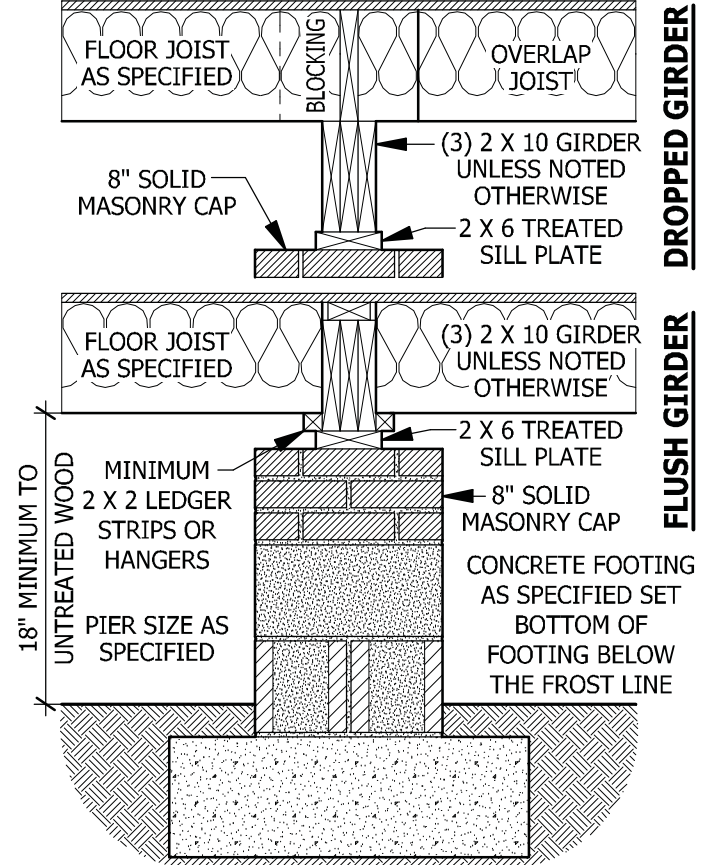

**B DROPPED/ FLUSH PIER**  
SCALE 3/4" = 1'-0"

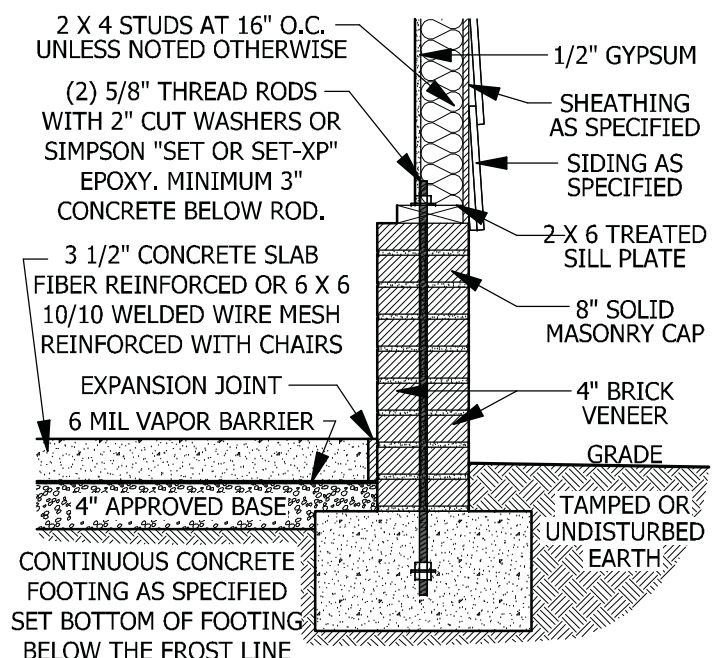

**E <48\"/>**

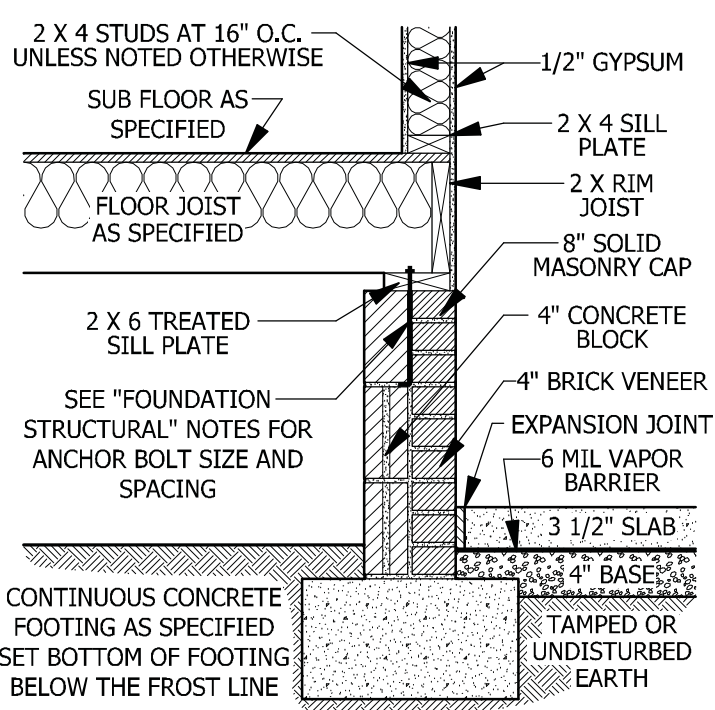

**C CRAWL SPACE AT GARAGE**  
SCALE 3/4" = 1'-0"

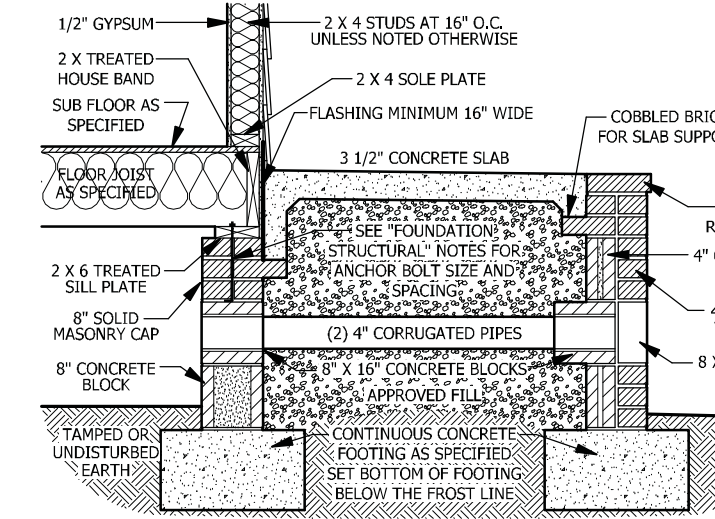

**F FILLED PORCH SECTION WITH VENT**  
SCALE 1/2" = 1'-0"

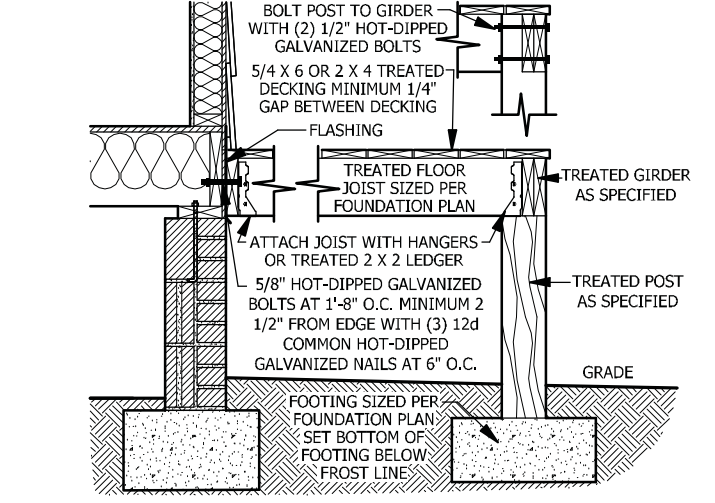

**G DECK ATTACHMENT**  
SCALE 1/2" = 1'-0"

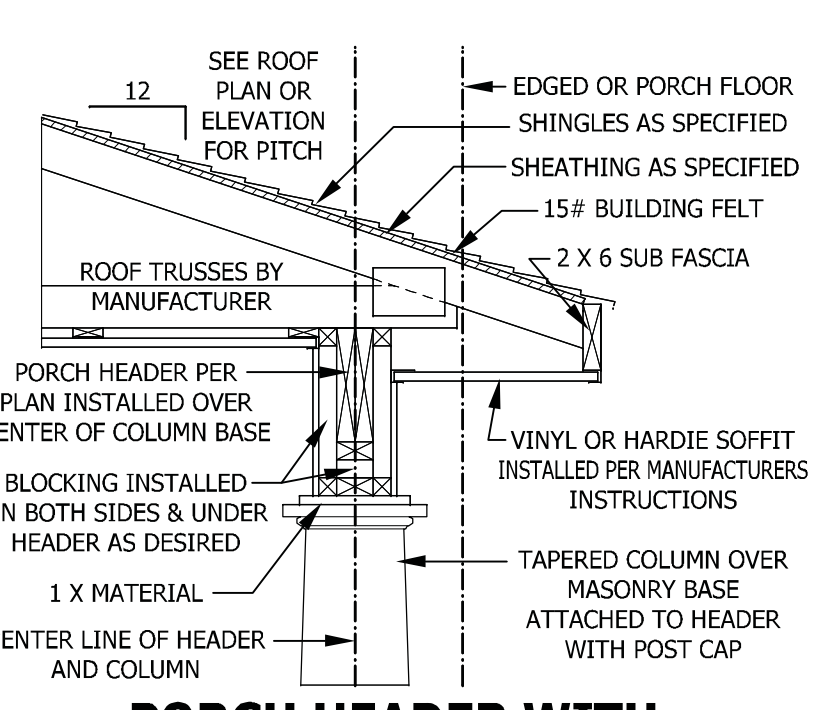

**PORCH HEADER WITH TAPERED COLUMN**  
SCALE 3/4" = 1'-0"



**CARBON MONOXIDE ALARMS**

**SECTION R315**  
**R315.1 Carbon monoxide alarms.** In new construction, dwelling units shall be provided with an approved carbon monoxide alarm installed outside of each separate sleeping area in the immediate vicinity of the bedroom(s) as directed by the alarm manufacturer.  
**R315.2 Where required in existing dwellings.** In existing dwellings, where interior alterations, repairs, fuel-fired appliance replacements, or additions requiring a permit occurs, or where one or more sleeping rooms are added or created, carbon monoxide alarms shall be provided in accordance with Section 315.1.  
**R315.3 Alarm requirements.** The required carbon monoxide alarms shall be audible in all bedrooms over background noise levels with all intervening doors closed. Single station carbon monoxide alarms shall be listed as complying with UL 2034 and shall be installed in accordance with this code and the manufacturer's installation instructions.



**STAIRWAY NOTES**

**SECTION R314**  
**R314.1 Smoke detection and notification.** All smoke alarms shall be listed in accordance with UL 217 and installed in accordance with the provisions of this code and the household fire warning equipment provisions of NFPA 72.  
**R314.2 Smoke detection systems.** Household fire alarm systems installed in accordance with NFPA 72 that include smoke alarms, or a combination of smoke detector and audible notification device installed as required by this section for smoke alarms, shall be permitted. The household fire alarm system shall provide the same level of smoke detection and alarm as required by this section for smoke alarms. Where a household fire warning system is installed using a combination of smoke detector and audible notification device(s), it shall become a permanent fixture of the occupancy and owned by the homeowner. The system shall be monitored by an approved supervising station and be maintained in accordance with NFPA 72.  
**Exception:** Where smoke alarms are provided meeting the requirements of Section R314.4.  
**R314.3 Location.** Smoke alarms shall be installed in the following locations:  
 1. In each sleeping room.  
 2. Outside each separate sleeping area in the immediate vicinity of the bedrooms.  
 3. On each additional story of the dwelling, including basements and habitable attics (finished) but not including crawl spaces, uninhabitable (unfinished) attics and uninhabitable (unfinished) attic-stories. In dwellings or dwelling units with split levels and without an intervening door between the adjacent levels, a smoke alarm installed on the upper level shall suffice for the adjacent lower level provided that the lower level is less than one full story below the upper level.  
 When more than one smoke alarm is required to be installed within an individual dwelling unit the alarm devices shall be interconnected in such a manner that the actuation of one alarm will activate all of the alarms in the individual unit.  
**R314.4 Power source.** Smoke alarms shall receive their primary power from the building wiring when such wiring is served from a commercial source, and when primary power is interrupted, shall receive power from a battery. Wiring shall be permanent and without a disconnecting switch other than those required for overcurrent protection. Smoke alarms shall be interconnected.

**DECK STAIR NOTES**

**SECTION AM110**  
**AM110.1 Stairs shall be constructed per Figure AM110.** Stringer spans shall be no greater than 7 foot span between supports. Spacing between stringers shall be based upon decking material used per AM107.1. Each Stringer shall have minimum 3 1/2 inches between step cut and back of stringer. If used, suspended headers shall be attached with 3/8 inch galvanized bolts with nuts and washers to securely support stringers at the top.

**DECK BRACING**

**SECTION AM109**  
**AM109.1 Deck bracing.** Decks shall be braced to provide lateral stability. The following are acceptable means to provide lateral stability.  
**AM109.1.1.** When the deck floor height is less than 4'-0" above finished grade per Figure AM109 and the deck is attached to the structure in accordance with Section AM104, lateral bracing is not required.  
**AM109.1.2.** 4 x 4 wood knee braces may be provided on each column in both directions. The knee braces shall attach to each post at a point not less than 1/3 of the post length from the top of the post, and the braces shall be angled between 45 degrees and 60 degrees from the horizontal. Knee braces shall be bolted to the post and the girder/double band with one 5/8 inch hot dipped galvanized bolt with nut and washer at both ends of the brace per Figure AM109.1  
**AM109.1.3.** For freestanding decks without knee braces or diagonal bracing, lateral stability may be provided by embedding the post in accordance with Figure AM109.2 and the following:  

| POST SIZE | MAX. TRIBUTARY AREA | MAX. POST HEIGHT | EMBEDMENT DEPTH | CONCRETE DIAMETER |
|-----------|---------------------|------------------|-----------------|-------------------|
| 4 X 4     | 48 SF               | 4'-0"            | 2'-6"           | 1'-0"             |
| 6 X 6     | 120 SF              | 6'-0"            | 3'-6"           | 1'-8"             |

**AM109.1.4.** 2 x 6 diagonal vertical cross bracing may be provided in two perpendicular directions for freestanding decks or parallel to the structure at the exterior column line for attached decks. The 2 x 6's shall be attached to the posts with one 5/8 inch hot dipped galvanized bolt with nut and washer at each end of each bracing member per Figure AM109.3.  
**AM109.1.5.** For embedment of piles in Coastal Regions, see Chapter 45.

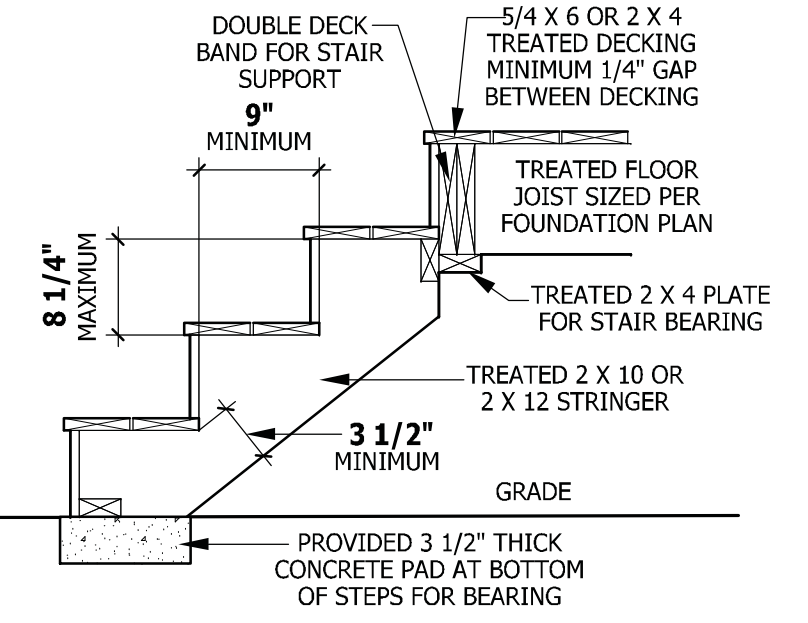

**FIGURE AM110**  
**TYPICAL DECK STAIR DETAIL**  
SCALE 3/4" = 1'-0"

**WEEP SCREEDS**

All weep screeds and stone veneer to be installed per manufacturers instructions and per the 2012 North Carolina Residential Building code.  
**R703.6.2.1 - A** minimum 0.019-inch (0.5 mm) (No. 26 galvanized sheet gage), corrosion-resistant weep screed or plastic weep screed, with a minimum vertical attachment flange of 31/2 inches (89 mm) shall be provided at or below the foundation plate line on exterior stud walls in accordance with ASTM C 926. The weep screed shall be placed a minimum of 4 inches (102 mm) above the earth or 2 inches (51 mm) above paved areas and shall be of a type that will allow trapped water to drain to the exterior of the building. The weather-resistant barrier shall lap the attachment flange. The exterior lath shall cover and terminate on the attachment flange of the weep screed.

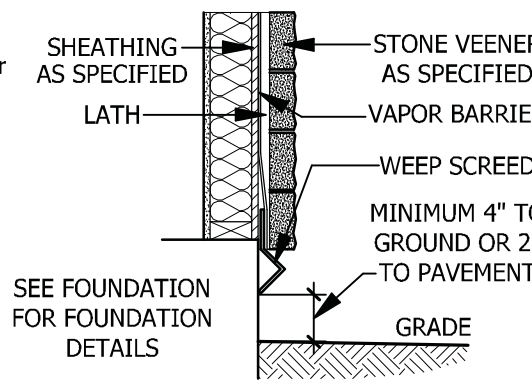

**WEEP SCREED**  
SCALE 3/4" = 1'-0"

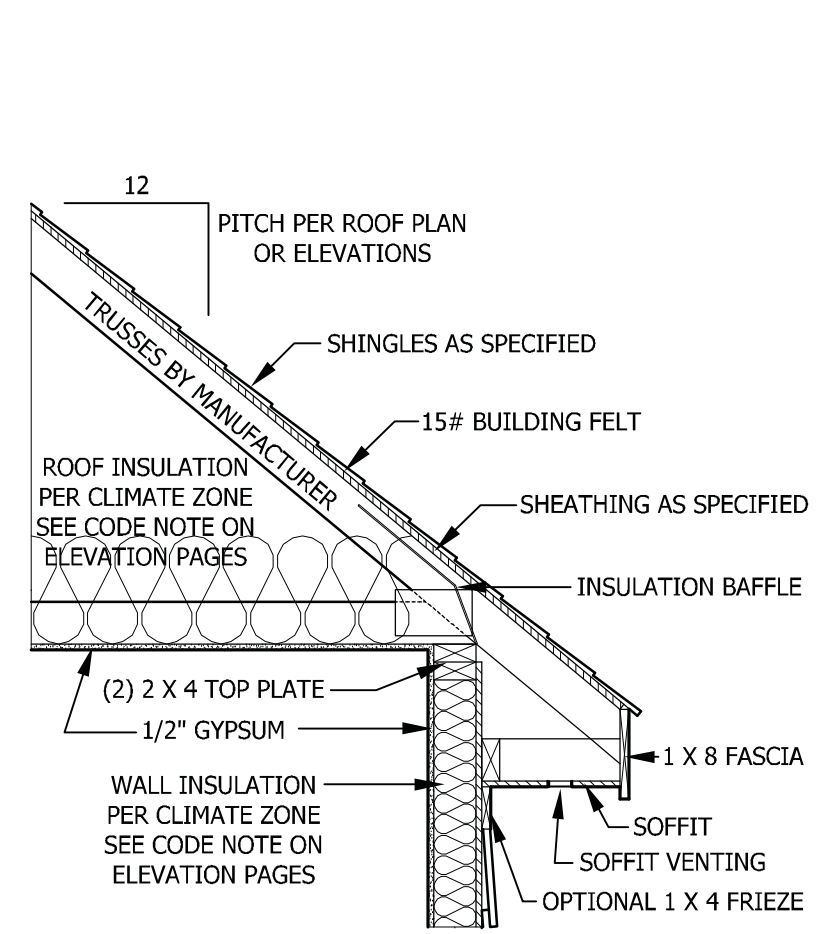

**TYPICAL WALL DETAIL**  
SCALE 3/4" = 1'-0"

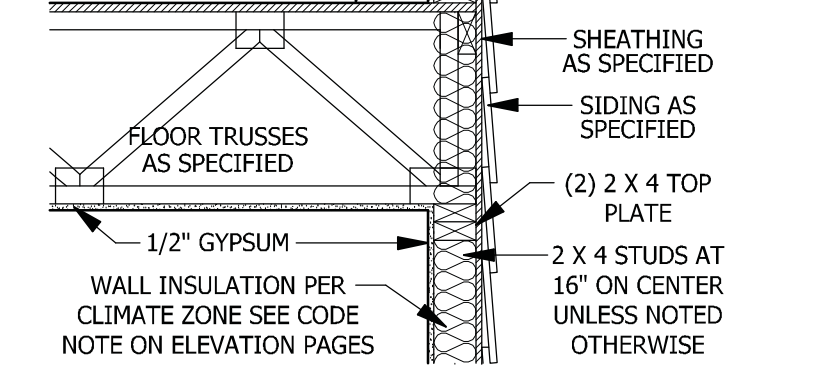

**TYPICAL STAIR DETAIL**  
SCALE 1/4" = 1'-0"

PURCHASER MUST VERIFY ALL DIMENSIONS AND CONDITIONS BEFORE CONSTRUCTION BEGINS. HAYNES HOME PLANS, INC. ASSUMES NO LIABILITY FOR CONTRACTORS PRACTICES AND PROCEDURES. CODES AND CONDITIONS MAY VARY WITH LOCATION. A LOCAL DESIGNER, ARCHITECT OR ENGINEER SHOULD BE CONSULTED BEFORE CONSTRUCTION. THESE DRAWING ARE INSTRUMENTS OF SERVICE AND AS SUCH SHALL REMAIN PROPERTY OF THE DESIGNER.

**TYPICAL DETAILS**  
**Amherst**

**On Top Building Company, LLC**  
2393 Twin Acres Road  
Clayton, NC

**HAYNES HOME PLANS, INC.**  
P.O. Box 102, White Forest, NC 27888 919-435-6180 Fax: 1-866-494-0906

| SQUARE FOOTAGE HEATED |              |
|-----------------------|--------------|
| FIRST FLOOR           | 1608 SQ. FT. |
| TOTAL                 | 1608 SQ. FT. |
| UNHEATED              |              |
| FRONT PORCH           | 110 SQ. FT.  |
| GARAGE                | 484 SQ. FT.  |
| REAR PORCH            | 51 SQ. FT.   |
| TOTAL                 | 645 SQ. FT.  |

© Copyright 2014 Haynes Home Plans, Inc.  
1/22/2020  
200111B  
PAGE 7 OF 7