

# 1213 Denning Road - Lot #2

## 3-Bedroom Septic Proposal

### On Tops Building

\*Not a Survey  
 Sketched from a plot plan supplied by owner

System: Gravity to D-Box  
 Lines: 1-3 (240')  
 0.4 LTAR  
 24" Max Trench Bottom  
 Accepted Status System  
 Repair: T&J Panel Block - 50% reduction  
 Lines: 4-5 (160')  
 0.4 LTAR  
 24" Max Trench Bottom

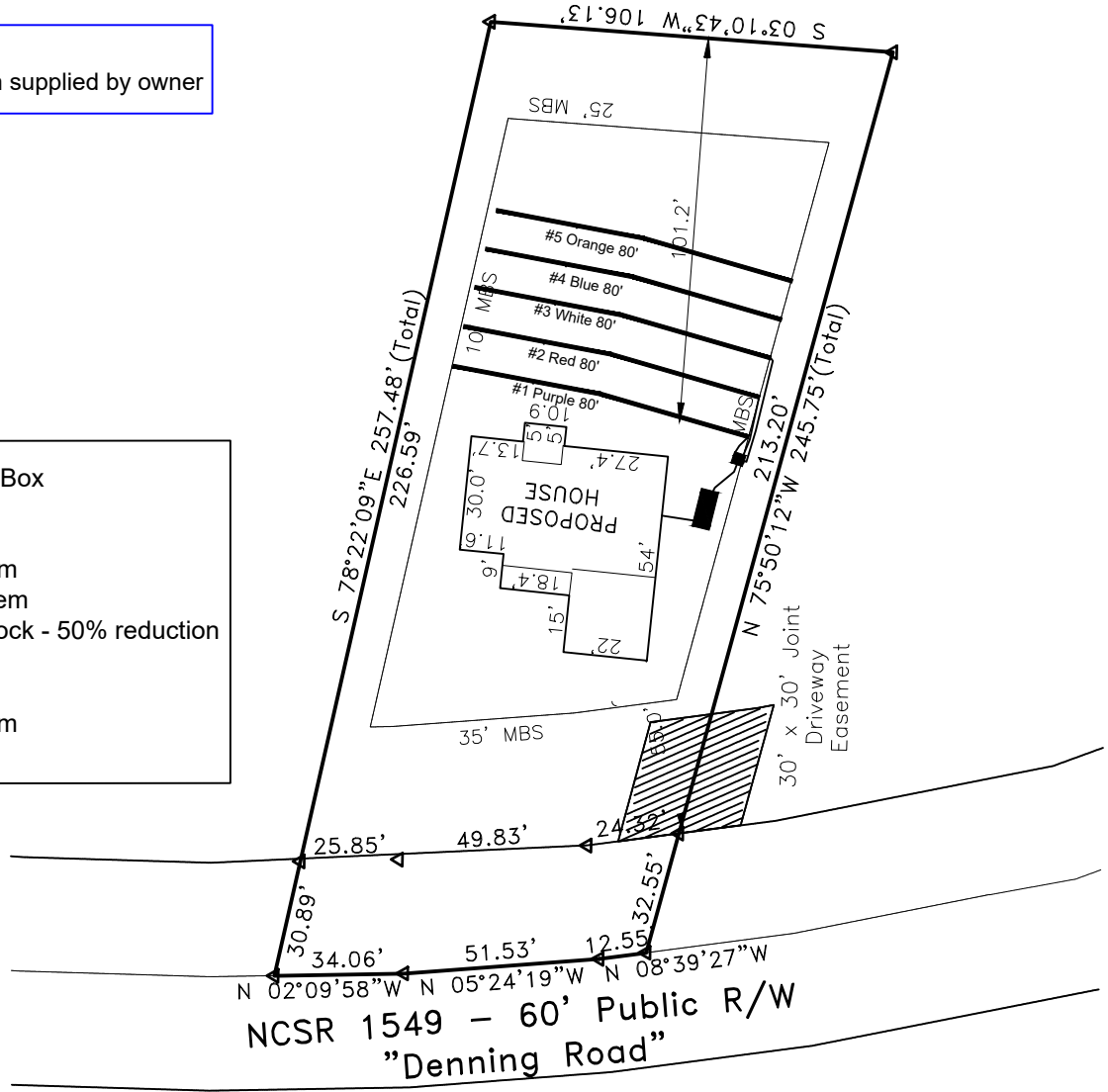

\*\*1000 Gallon Septic Tank  
 Tank and trenches to be located minimum of 10'  
 from any property line and minimum of 5'  
 from any building foundation.  
 \*Do Not Cut, Fill, or Alter Drainfield or Repair Area  
 \*Comply with all setbacks

Adams  
 Soil Consulting  
 919-414-6761  
 Job #1538

